TUESDAY, AUGU

ROW SA

CLEARANC

of tub suits
es. You want
Just scores
styles in ev
and pattern imaginable.
The starch is washed
these prices. The dr
don't shrink in the
the prices have shru
they're only a fra
they originally were.

portunities Are R

ly at This Sweeping Sale.

is the best reason in the world why you sh
and hard wear at that. Boys will be boys.
practically iron-clad. They can frisk and
. They enjoy them. The suits included
, in stripes, checks, plaids and plain col
Buster Brown styles. Sizes range from 2

$3, $3.50 & $4 Suits $2
CLEARANCE SALE PRICE
$4, $5 and $6 Suits $3
CLEARANCE SALE PRICE

SENTED

SUMMER LACES

15c and 20c CLUNY LACES 9c.
Edges and insertions, white
exact copies of real linen clun
four inches.

FANCY EMBROIDERED NETS, YD.
Worth 75c a yard. 21 inches wi
broidered dots in either same
colors. Choice of white, sky blu
or brown.

10c YD. VALENCIENNES LACES.
Express just brought 300 doze
insertions in French, German
meshes. New designs. Just thi
over half.

15c and 19c PURE LINEN TORCH
Edges and insertions and matche
most popular widths up to 1½

$1.00 BOTTLE DANDERINE 59c
The popular hair grower and dandruff
FRANCES BERNALDO ABSO- 3 25
LUTELY PURE CASTILE SOAP for
Full pound bars. Each bar a 15c

First Fall Showing

Men's High-Grade Cl

It will be a pleasure for you to look
clusive models—the best foreign
mills and makers could furnish. We've
the looms and fashion plates of the wo
proud of the showing we are inviting
the new weaves and new cuts. Plea
staple colors and fancy mixtures. Plea
more conservative ideas and those of
terest to the extreme nobby dresser.
clothing ideas for the season while our
is entirely new and unbroken.

HAMBURGER'S STORE FOR
—"THE BEST IN THE WEST

KEEP IT UP

That's what the management said when
the sales figures for the first week of the
Sale. Keep it up—of course. Why
cess, why shouldn't a good work be kept
up? You know that's where a great
many people and a great many stores
fall down. They don't "keep it up."
It's easy enough to make a big splurge
once in a while. It's easy enough to
come out with a flare of trumpets and
have just one line of bargains once in a
while—but to keep the pot boiling, to
keep the thing sizzling, to keep it up to
fever heat for a long time, and all time
that's the test of real strength, of real
power, of real energy. We'll keep it up
all this week. Arrow bargains. Arrow
values, Arrow service and Arrow treat-
ment, clear through.
Yours sincerely,
The Arrow Girl

ses

35

Two Parts Complete—26 Pages. Part I—Telegraph-News Sheet—16 Pages.

The Los Angeles Times

Eighth Year. MAXIMUM TEMPERATURES: LOS ANGELES, 77; Boston, 82; New York, 82; Washington, 82; Pittsburgh, 82; Cincinnati, 90; Chicago, 91; Kansas City, 90; St. Paul, 92; Jacksonville, 86.

ANNUM $9.00 | Per Month, 75 Cents, or 2½ Cents a Copy. WEDNESDAY MORNING, AUGUST 25, 1909. On All News Stands, Trains and Streets. | 5 CENTS.

DEATH-DEALING INSTITUTION WHICH HAS THRUST ITSELF INTO PROMINENCE, LEAVING A TRAIL OF BLOOD AND DESTRUCTION.

First Photograph Published in Los Angeles Showing Panoramic View of the Indianapolis Automobile Speedway, the Greatest in the World.
...s were killed and several severely injured in a three days' meet. Schwitzer is shown in his Stoddard-Dayton winning the fifty-mile race at the opening of the meet; Wright, also in a Stoddard-Dayton, is about to be flagged by Starter Fred Wagner at the tape. Only about half of the grandstand is shown and crowds are scattered over the two and one-half miles of the course.

HEART-BREAKING.

SCORES DROWN.

Steamers Crash in Driving Rain.

Nearly Two Hundred Women and Children Perish in Waves.

Liner Sinks Argentine Excursion Boat Near Montevideo.

Disaster Comes While Most of the Passengers Are Sleeping.

[ASSOCIATED PRESS NIGHT REPORT.]

MONTEVIDEO, Aug. 24.—Between 150 and 200 persons were drowned or otherwise killed when, in a driving rainstorm early today, the Argentine excursion steamer Colombia and the North German Lloyd steamer Schlesien collided at the entrance of Montevideo harbor.

The Colombia was entering port and the Schlesien was outward bound for Bremen. The Colombia's bow was crushed in, and she sank almost immediately.

The Colombia carried about 200 passengers and a crew of forty-eight men. Most of the passengers were asleep, and panic followed the crash. Small boats were hurried to the sinking steamer, but rescue was rendered difficult by the high sea. About seventy persons were brought ashore. Most of the dead were women and children. A majority of the survivors are men.

The Colombia was carrying excursionists from Buenos Ayres to the festival at Montevideo. The disaster has caused the keenest emotion. The Uruguayan government, in consequence, has postponed the fetes arranged for the celebration of the inauguration of the port.

The Schlesien was only slightly damaged, and has been detained here by the port authorities. Her commander attributes the collision to the wind and the high seas, which made both steamers almost unmanageable.

The channel is partially obstructed by the wreck of the Colombia. Most of the survivors of that vessel were taken from the masts and many of them were injured. While great numbers of women and children were drowned, almost every one of the ship's complement was saved. The storm continues, crippling telegraphic and telephonic communication between Buenos Ayres and Montevideo.

BIG BAIL FOR BANKERS.

Men Indicted in Connection With Windsor Trust Loan, Released on Heavy Bonds.

[ASSOCIATED PRESS NIGHT REPORT.]

NEW YORK, Aug. 24.—Bail was furnished and accepted today for Donald L. Persch, Walter M. Clarke and Charles Katz, all involved in the long-range-disappearing Windsor Trust Loan.

Persch was released in $50,000 bonds, Clark in $20,000 and Katz in $25,000, but not until the District Attorney's office had been given in confidence the names of men who agreed to indemnify the security company should the bonds be forfeited.

"HELLO BILL" DEAD.

CINCINNATI, Aug. 24.—Col. W. D. Shaw, well known railroad man and the originator of "Hello, Bill," the Elk slogan at lodge conventions, died at his home here today, aged 70 years.

PITY LEADS TO WEDDING.

Paid to Kidnap Young Girl Man Marries Her Instead

[BY DIRECT WIRE TO THE TIMES.]

ST. LOUIS, Aug. 24.—[Exclusive Dispatch.] That pity is akin to love, seems to be the teaching of the story of John Sikes and 14-year-old Minnie Casee of Jerseyville, Ill., who are now husband and wife. The case against Samuel Casee, foster father of Minnie, charged with ill treating her, will come up Monday morning, and the State will endeavor to prove that Casee employed Sikes and two other men, to get the girl out of the State before the case came up. John Sikes took pity on the girl, tricked his two associates into believing that he was working with them to get her out of the State, came with her to St. Louis and married her instead.

HAPPY.

E. H. HARRIMAN BACK AT HOME.

FINANCIAL WORLD STANDS ON TIPTOES FOR NEWS.

Stock Market Operations Pause as Liner Bearing Railroad King Nears New York—Weaker, But Declaring He Is Better, Magnate Goes Home for "After Cure."

[ASSOCIATED PRESS NIGHT REPORT.]

NEW YORK, Aug. 24.—Edward H. Harriman came back to the United States today, while the financial world stood on its tiptoes in axiety and expectancy.

He came back as he left, on June 1, last, a sick, tired man, seeking health. Tonight, surrounded by his family and physicians at his magnificent, though uncompleted, summer house at Arden-on-the-Hudson, he has begun the "after-cure," which he needs after the enervating baths and dietetic treatments he underwent at the Austrian resort, Badgastein.

Never has there been a more remarkable home coming of a private citizen than E. H. Harriman's. Great stock market operations paused as his ship drew near, the stock market itself marked time, and the industrial world turned its eyes seaward, as it were, eager for a glimpse of the man whose illness abroad has furnished much material for financial rumors.

Mr. Harriman remained on board the Kaiser Wilhelm III until the vessel docked at Hoboken. Then, after being assisted ashore, he boarded a Southern Pacific tug and was taken to Jersey City where he was assisted to his private car. From there the trip was quickly made up the Hudson to his home at Arden. Then it was that Mr. Harriman talked freely about himself—his health and his hopes of early recovery. Reclining on a couch, he talked to more than a score of newspaper men.

ENTIRELY SATISFIED.

"I am entirely satisfied with my trip abroad, as far as my health is concerned," he said, "and I have nothing on my mind except to come home and take the 'after-cure.' I lost ten pounds while over there and for a little fellow like me, that is a great deal.

"The doctors advised me to come home and rest," he said, "although they intended at first that I should

(Continued on Second Page.)

SPEEDWAY.

FATAL ACCIDENTS END TWO FIRMS' RACING.

[BY DIRECT WIRE TO THE TIMES.]

INDIANAPOLIS, Aug. 24.—[Exclusive Dispatch.] Officials of the Motor Speedway have received information that Charles G. Stoddard, vice-president of the Dayton Motor Car Company, has announced that his company would never engage in another racing event.

Stoddard asserts his belief that automobile races not only cause men to risk their own and the lives of others unnecessarily, but that the motor car business is badly injured every time a man is hurt.

Stoddard's announcement follows that of the Knox Company, which took similar action after the accident on opening day when Driver Bourque and Mechanician Holcomb were killed.

This city is only just recovering from the horror and shock occasioned by the last deaths at the automobile races last Saturday and is preparing for the forthcoming twenty-four-hour races over the same track with considerable trepidation.

It is felt, however, that under con-

(Continued on Seventh Page.)

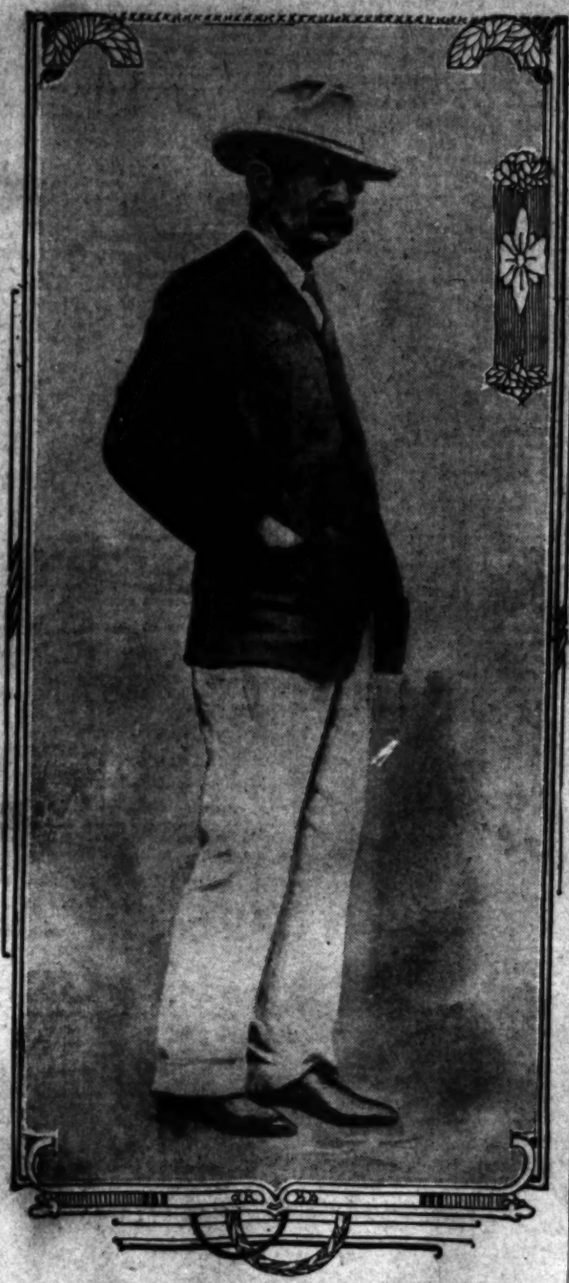

E. H. Harriman,
railway magnate, who yesterday returned from abroad. This picture was taken just before his departure for Europe and shows ravages of illness for which he sought cure.

MOB SHOOTS A WOMAN.

Union Ruffians Attack Home of Boss; Indiana Town in Panic.

[ASSOCIATED PRESS NIGHT REPORT.]

CARLISLE (Ind.) Wednesday, Aug. 25.—A mob attacked the home of Stephen Hart, superintendent of the Carlisle Coal Mine, early this morning and perhaps fatally shot Hart's wife.

A panic in the town resulted. The miners had been threatening the superintendent for several weeks on account of some union labor differences.

HIDEOUS.

IN DELIRIUM DROWNS BABES.

SHIPWRECKED MOTHER FEARS CANNIBALISM.

Steamer Brings Story of Terrible Suffering of Survivors of Ill-Fated Norwegian Bark Errol and the Tragic End of the Captain and His Wife.

[ASSOCIATED PRESS NIGHT REPORT.]

VICTORIA (B. C.) Aug. 24.—Few more tragic tales of the sea are on record than that brought today by the steamer Makura, from Australia, of the wreck of the Norwegian bark Errol, which struck Middleton reef, June 13. The suffering and tragedies of the survivors were briefly reported by cable.

Five remained of the twenty-two when the Tofu took them off, so emaciated from thirst and starvation, that they had to be carried.

The Makura brought detailed stories of their vain struggles to find water on the reef, their unsuccessful search for a cache of provisions and a life boat maintained there previous to 1882, and which the sailing directions stated still existed, of their final abandonment of hope and subsequent delirium.

Capt. Anderson and the second mate were drowned while building a raft. Anderson's wife and children looked on, wringing their hands, and finally after others had succumbed and the remained were weak from starvation the captain's wife drowned her four children under the impression that the five survivors were planning to resort to cannibalism, and she followed the children into the waves.

STORY OF SURVIVOR.

The five survivors were too far gone to talk much of their sufferings. Patrick Palmer, an American, who joined the ship at Coquimbo, said:

"Five of us got away on a raft. We went all over the reef in search of water, but found none and one of the party died on the reef. We had some difficulty in building the raft, and the captain and second mate both got drowned. The captain's wife stood within a few feet of him watching him, and she saw him drown as she stood there wringing her hands; she had her four children, from a baby one year old to the eight-year-old girl, standing beside her.

"We thought we would be able to find water on the reef and save the lives of those we had left on the wreck, but those sailing directions lie. They said there was water there, a lifeboat and food, and there was no food and no lifeboat. Ole, he died; he fell down on the reef and dropped his head on his chest. He was lucky.

"There was another wreck on the reef, and we thought it was a store ship. We boarded it, but found nothing to eat. It was musty, old, and all it held was a bottle with about two gills of water that must have been there for years by the horrible taste of it. I and the carpenter drank it.

FLYING.

ON WINGS OF GALE.

Masters Boisterous Currents.

French Aviator Ignoring the High Wind Dazzles Crowds.

Sends Aeroplane Faster Than Train on Tracks Far Below.

American Aeroplanist Gets Praise from President of Republic.

[ASSOCIATED PRESS NIGHT REPORT.]

RHEIMS, Aug. 24.—A marvelous prolonged high flight of thirty kilometers (18¾ miles,) in a twenty-knot breeze, by Paulhan, and the establishment of a new world's record for ten kilometers at the rate of forty-six miles an hour by Bleriot were the features of the aerial race meeting today.

Owing to the high wind, there would have been no flights except for the visit of President Fallieres, and his Cabinet.

Young Bunau-Varilla, with his machine plunging like a ship in a storm sea, managed to navigate the turbulent air currents for one round. Then Paulhan began his thrilling flight. He made the first two rounds at an altitude of 250 feet, but as he entered the third circuit, he reached a height of between 400 and 500 feet. The biplane struck what seemed a dangerous angle. It swayed in the wind, but each time righted itself. Paulham completed his exploit with a wonderful exhibition of maneuvering. His flight has made him the hero of the meeting.

"Why did you venture out in such a wind" he was asked.

"The President of the republic was there. It was necessary to fly."

"Why did you go so high?"

SAFER ON HIGH.

"Because in height lay security. The higher I went the safer I was, as the wind, though strong, was more regular."

Paulham had nothing to gain by the risks he took, as his flight was not counted in the endurance test. His time was six minutes slower than yesterday's for thirty kilometers.

Bleriot's record-making lap was accomplished with his eight-horsepower machine at a low level. He made the circuit of 6 1-5 miles in 8 minutes, 4 2-5 seconds. The best previous record was made yesterday by Glenn H. Curtiss, the American aviator, in 8 minutes, 25 2-5 seconds.

Latham put two machines out of commission in an attempt to start. Finally just at dusk he got away and made a superb flight of three rounds at an average height of 200 feet.

President Fallieres, accompanied by his wife, and others, arrived here this afternoon and was given a rousing ovation. He visited the shed occupied by the Curtiss aeroplane, carefully inspecting it. Some one told the President Curtiss could not speak French.

"He does better than that," replied the President, "he accomplishes things."

THRILLS THE CROWDS.

Finally the wind subsided slightly and half a dozen pilots brought out their machines. Young Bunau-Varilla

(Continued on Fifth Page.)

STANDS PAT.

WILL SUSTAIN REMSEN BOARD.

Secretary Wilson Predicts Pure Food Victory.

Answers Bitter Attack of President Emery.

Benzoate of Soda Stirs Up Fresh Turmoil.

[ASSOCIATED PRESS NIGHT REPORT.]

DENVER, Aug. 24.—That within a short time the adulteration of food will cease altogether in this country, and that the Remsen referee board, appointed at the instance of ex-President Roosevelt, to investigate the use of benzoate of soda as a preservative, will be sustained by his department, was asserted by Secretary of Agriculture James Wilson, at the opening of the annual convention of the Association of State and National Food and Dairy Departments today.

Secretary Wilson's remarks followed a bitter attack made upon him by J. Q. Emery of Madison, Wis., president of the association.

Pointing his finger at the Secretary, Mr. Emery disputed the report of the referee board that benzoate had been found not harmful, and then accused the Secretary of having urged ex-President Roosevelt, in the latter part of his administration, to block a re-investigation of the subject.

Mr. Emery contended the drug, as it comes to the consumer through soda water syrups, canned vegetables and other foods, certainly had not been found harmless.

"Let me say," declared Secretary Wilson, jumping to his feet, "that if we had money enough down there in Washington to employ Dr. Ira Remsen and the other four chemists of his board, we should try to get them into the Department of Agriculture. I have told the President that we want the biggest men in the country in the department, or the department will cease to grow, and when it ceases to grow, I don't want anything more to do with it."

WATERED SAUSAGES.

That the meat markets are flooded with sausages prepared by the addition of cereals that contain large quantities of water, and that the public is made to pay for water instead of meat, was a charge which James Foust, food commissioner of Pennsylvania, asked the convention to investigate.

A resolution was introduced calling upon President Taft to oppose the reduction of the tax on oleomargerine by the next Congress. The resolution, which was offered by Mr. Foust at the request of the Pure Butter Protective Association of Pennsylvania, declares that Secretary of the Treasury Macveagh's attitude in favoring the decreased tax is "inimical" to the pure butter interests of the country.

Mr. Wilson, in his answer to the attack made by Mr. Emery, said, at length:

"I want to say that the Remsen board was composed of Dr. Ira Remsen of Baltimore and four other of the foremost chemists in the world, and when the President authorized me to select them, I recognized them as the best authority on benzoate that could be procured. I am glad to see you have invited the members of that board to appear before you at next Wednesday's session of this convention. I trust that you will give them a fair hearing.

"As to the ability of the members of that board, I wish to say that I wish we had the money to procure them for the Department of Agriculture at Washington."

No sooner had Mr. Wilson sat down than Mr. Emery again jumped to his feet.

JUMPS ON SECRETARY.

"This insinuation from the Secretary comes with poor grace," he said. "Why shouldn't we give them a fair hearing? This insinuation is with poor grace, I say, when we remember that the Secretary blocked our appeal to the President to have the government reinvestigate the benzoate subject."

"What do you mean by that?" asked Mr. Wilson.

"Well, I have your letter in my pocket," retorted Mr. Emery. "In it your recommendation that our request be not granted."

"Will you allow me a word?" interposed the Secretary. "If you will recollect, you gentlemen just prior to that time at your convention at Mackinac had condemned our entire department at Washington, and I did not think you were the proper material to make a Supreme Court out of."

On motion of Arthur Briggs of San Francisco further debate was interrupted by adjournment.

It is expected the benzoate of soda question will come up again on Wednesday morning, when four members of the referee board are to speak, by invitation. The speakers will be: Dr. Remsen, Dr. Russell H. Chittenden of New Haven, Ct.; Dr. John H. Long of Evanston, Ill., and Dr. Christian H. Herter of New York City.

A committee of eleven, composed of agricultural college professors and state food experts, is then to submit a report embodying the results of an investigation by the referee board.

HAS MODEL LAW.

Before the convention adjourns on Friday, an agreement is expected to be reached between the two factions, one of which favors the adoption of the Federal law by the States, and the other the framing of State laws independent of the Federal laws.

Secretary Wilson is here to defend the proposition to adopt the Federal law.

Dr. E. F. Ladd, Food Commissioner of North Dakota, has prepared a "model" State law scheme, which he hopes to have submitted to the Legislature of each State.

Food experts from every section of the country including Secretary of Agriculture James Wilson, Chief Chemist H. W. Wiley and representatives of the United States Dairy Commission and the Bureau of Animal Industry were present today.

In discussing benzoate of soda, which, as a preservative for food for human consumption, has been held by some experts to be harmful and by others to be harmless, President Emery reviewed the efforts made at Washington to have the Federal government frown upon the use of the preservative, after experienced chemists had shown that benzoate of soda, as used in many of the common food products, was harmful, he said, the referee board, headed by Dr. Ira Remsen of Baltimore, Md., conducted a series of experiments with the result that the Federal government was informed that the preservative was not harmful.

PRESIDENT'S ADDRESS.

"This board conducted experiments upon a limited number of healthy young men with what they called small doses of benzoate of soda added to foods for months, and with what they called large doses for one month," said President Emery. "We realized that if the finding of this board was accepted by the government, a crisis had been reached in our efforts to purify food. We pointed out the following objections to benzoate of soda; that it is harmful; that physicians usually banish it from their homes; that it is unnecessary since foods properly prepared do not need chemical preservatives; that it permits the use of unfit materials in food; that it encourages unsanitary practices and encourages substitution for refrigeration and sterilization; that its use sends out, through the dairymen, butcher, soda dispenser and grocer, a drug which is harmful to the public health.

"We held that if the national government should indorse benzoic acid it thus would license one of the preservatives which encourages the same conditions in fruit and vegetables and vegetable manufacturers as were abolished in the meat packing establishments by the national meat inspection law.

"In view of this position, we appealed to President Roosevelt in the latter part of his term to appoint another committee to investigate the findings of the Remsen board. This request was referred by President Roosevelt to Secretary of Agriculture Wilson, who reported back to the President against granting that request.

MANY ADULTERATIONS.

"However we hope at this convention to have Dr. Remsen and three other members of his board express their views on the subject and give their reasons."

Mr. Emery then enumerated some adulterations, which he said were common under lax laws. Among these were glucose, made to look like honey; jelly made out of apple cores and skins; sausage made from unfit meat artificially colored; artificial eggs; coffee beans made of rye paste.

"The movement to abolish these impurities," the speaker said, "originated not in the national government, but by the States."

He argued that the State should still take the initiative and favored the Ladd "model" State law as preferable to the Federal Interstate Commerce pure food laws.

A. H. Jones, food and dairy commissioner of Illinois, opposed the State "model" law plan, declaring that conformity with the Federal plan was better.

WANTS UNIFORMITY.

"It took seven years' work with the various committees of the House and Senate to secure our present Federal pure food law. That law was offered for adoption by the various States and already twenty-five States have adopted it. The purpose of uniformity is to enable State commissioners to cooperate, to make 'purity' in one State, mean 'purity' in another, and to enable manufacturers to use the same label for every State. In Illinois, we have found the operation of the national law to be satisfactory.

"In my judgment it will be an error for each State to cut loose and attempt to put up a food law of its own. It would create chaos, no two States would agree or cooperate and manufacturers of food would again be at the mercy of the whim of every commissioner in the Union."

BUSINESS.

MRS. SAGE OUSTS WOMAN DEBTOR.

FORECLOSES MORTGAGE ON WIDOW'S OLD HOME.

Mrs. Emma Hone, Once Wealthy and Now Impoverished, Unable to Pay Interest on Loan of Six Thousand Dollars and House Is Sold at Auction.

[BY DIRECT WIRE TO THE TIMES.]

NEW YORK, Aug. 24.—[Exclusive Dispatch. In foreclosure proceedings instituted by Mrs. Russell Sage, the Cedarhurst (L. I.) home of Mrs. Emma A. Hone, widow of the late Philip Hone, was sold at auction today on the steps of the Nassau county Courthouse at Mineola. C. G. Gaiston of Cedarhurst purchased the property for $13,750.

Mrs. Hone, who is the mother of Mrs. Leroy Jones, borrowed $6000 from Mrs. Sage several years ago, giving as security a mortgage on her country place.

Mrs. Sage also has a summer home at Cedarhurst, and has been a neighbor of Mrs. Hone for several years. Mrs. Hone, who is now an elderly woman, was left a large fortune by her husband, but made many unfortunate investments in Long Island real estate, until there was nothing left of her once large possession, but the Cedarhurst property and an income of $50 a month. From this income she was unable to pay the interest on the mortgage, though why her wealthy daughter did not come to her assistance could not be learned.

Forty years ago Mrs. Hone was an active leader of society, and even in the last twenty years has been socially prominent.

HE BITTERLY ATTACKS SECRETARY WILSON.

J. Q. Emery,
of Madison, Wis., who yesterday denounced Secretary of Agriculture to his face at Denver convention.

HARRIMAN.

(Continued from First Page.)

rest abroad. The photographing those doctors put me through was worse than upon my arrival here—for they took sixteen different photographs of my digestive organs on the skiagraph. And to make the pictures a success, they began feeding me on bismuth and rice. Bismuth and rice, I understand, show up better on the plates.

"I had a great deal of fun during it all, but I lost three pounds during the photographing process and once got a little shock. The doctors overlooked a little tack in the machine which they stood me up against; I came in contact with it."

Turning to railroad matters, one of the questions asked concerned his reported option on a controlling interest in New York Central stock which would give him an unbroken line of steel from coast to coast.

WON'T TELL.

"That is an easy one," said the financier smiling, "but I would not tell you if I had. I expect to find more office holders than stockholders.

"There are more new laws and they never seem to displace the old ones; new laws means new office holders to administer them."

"Do you refer to the corporation tax?" he was asked.

"Yes—and some new State laws," was the reply.

Legislation seemed to arouse his interest and warming to his subject, he sat up on the couch.

"Three years ago I was called a speculator," he said. "That was when Union Pacific was placed on a 10 per cent. and Southern Pacific on a 5 per cent. dividend basis. I had a hard time convincing my associates that the roads could pay such dividends, but I had come to realize that we were building, not better than we knew, but quicker than we knew. It was difficult for me to comprehend that the development and returns which followed our construction work in the West were so enormous and so rich.

NO SPECULATOR.

"I guess the public and the press are convinced now that I am not a speculator."

Mr. Harriman would not say just what new undertakings he proposed.

"But," said he, "it is in my mind to open up new territory and to build new tributary lines. This means new settlements and more people."

Touching on his railroads in Mexico, Mr. Harriman said he had no immediate proposition in mind, at any rate, not until new equipment was needed. His intention was directed to a recent magazine article which said there was feeling in the West against him because of high short-haul rates.

"It is alleged that you exact more to haul from New York to Salt Lake City than from New York to San Francisco," some one suggested.

"I don't want to go into rates at this time," he said. "My method is to serve the public and have them get what they pay for. It is like buying a new suit of clothes—you want to get the most for your money. The public gets it's money's worth. I give them the best equipment, the best track and regular time."

The interview came to an end only at the insistence of Judge R. S. Lovett. While Mr. Harriman protested that he could talk without limit as long as the subject was railroads, the judge urged him to desist.

WEAKER, SAYS DOCTOR.

Mr. Harriman, the Misses Mary and Carol Harriman, his daughters, and Orland, a son, returned from Europe with Mr. Harriman. The voyage was unpleasant. Mr. Harriman was visibly pleased with his reception down the bay by friends and members of the family who came down to greet him.

Dr. W. Gordon Lyle, Mr. Harriman's physician, who came over on the steamer, said the family desired him to make no statement regarding Mr. Harriman's condition.

"Naturally, the cure in Austria weakened him, and the German food did not agree with him," said Dr. Lyle.

"Mr. Harriman wanted to come home thinking he would improve faster at Arden."

"Mr. Harriman tells me that he feels first rate," said Judge Lovett, "and that is all I can say. I did not see him much before he went away, and therefore I cannot say whether he is stronger now or not. He certainly is mentally keen and alert. Just now, he is much fatigued."

Some of the passengers who had made the trip over with Mr. Harriman said he seemed somewhat stronger than when he went away; others insisted that he was a very sick man, and commented on his pallid face.

FIVE DEATHS FROM CHOLERA.

ANTWERP, Aug. 24.—The steamer Singapore arrived here today from Riga, Russia, with five dead, presumably from cholera. The news has caused apprehension.

DROUTH IS BROKEN.

KANSAS CITY, Aug. 24.—The drought that has prevailed in Oklahoma, Arkansas and parts of Southern Missouri since July 15, was broken tonight by a heavy rain. Satisfactory yields of corn and oats are assured.

UNCONSTITUTIONAL.

FAMOUS MISSOURI RIVER RATE NULLIFIED BY CIRCUIT COURT.

Power to Build Up One Community or to Ruin Another Never Intended by Congress to Be Placed in Hands of Interstate Commerce Commission, Decides Federal Tribunal in Making Permanent Injunction.

[ASSOCIATED PRESS NIGHT REPORT.]

CHICAGO, Aug. 24.—Manufacturers and producers in the territory between Buffalo, Pittsburgh and Parkersburg, on the east, and the Mississippi River, on the west, are regarded as the greatest beneficiaries by the majority decision of the United States Circuit Court here today, permanently enjoining the Interstate Commerce Commission from enforcing its seaboard-Missouri River rate in the Missouri River rate case.

The opinion of Judges Grosscup and Kohlsaat, Judge Baker dissenting, if sustained by the Supreme Court of the United States, will greatly curtail the power of the commission over transportation rates, restricting it to a sort of police court adjudication of specific cases of alleged discrimination.

The commission's order of June 24, 1908, reduced the rate on first-class freight from the seaboard to Missouri River points from $1.47 to $1.33. This order was issued upon representation of the Missouri River interests that the seaboard rate of $1.15 to Minneapolis and St. Paul was a discrimination against them, inasmuch as the twin cities, using the cheaper water rate of the Mississippi points, were able to undersell those in their own territory who would not share in the reduced rate. According to commercial bodies in Chicago, Milwaukee, Detroit, St. Louis and other central traffic cities, the order of the commission was a discrimination, calculated to ruin their industries.

In their opinion, Judges Grosscup and Kohlsaat held that Congress, in passing the interstate commerce law, had not intended to place a power in the hands of a few men to build up one community or to ruin another.

DISSENTING OPINION.

In dissenting, Judge Baker declared the commission, in ordering the through rates, had done nothing more than the railroads have always done. Surely if the railroads have this power, Judge Baker argued, the commission likewise has it.

Besides granting the permanent injunction in the Missouri River rate case, the court also granted a preliminary injunction in the Denver rate case, which is based on similar principles as the Missouri rate case. The Denver case, involving shipments to Denver instead of Missouri River points, is still pending final decision on a demurrer filed by the Interstate Commerce Commission.

The commission, thus defeated in its first attempt to bring about what is alleged to be a new system, or principle of rate-making, will, it is asserted, carry the case to the Supreme Court of the United States.

The parties which petitioned for the injunction were the Rock Island, the Burlington, the Milwaukee, the Northwestern and the Chicago Great Western Railroads.

The Illinois Central, the Santa Fé, the Alton, the Missouri Pacific and the Frisco Railroads and a number of important shipping interests intervened as co-complainants.

"The question reduced," said Judge Grosscup, in rendering the opinion, "in its larger aspect is not so much a question between the shippers and the railroads as between the commercial and manufacturing interests of Denver and of the territory east of the Mississippi River on the one side, and the commercial and manufacturing interests of the Missouri River cities on the other.

"The railroads in the Missouri River rate case sought to have the Interstate Commerce Commission enjoined permanently from enforcing an order of the commission made June 24, 1908, relating to joint rates from the Atlantic seaboard to Missouri River cities. This order sought to create a system of through rates from the Atlantic seaboard to the Missouri River that were a reduction from the sums of the local rates. This, according to western roads, threw the burden upon them.

RATES DISSECTED.

"The joint rate now in force from the Atlantic seaboard to the Missouri River on first-class matter is $1.47 a hundred pounds. The reduction proposed by the commission was to $1.33. The through rate now in force on the same matter from the Atlantic seaboard to the Mississippi River is 87 cents, which, plus the through rate from the Mississippi River to the Missouri River, (60 cents) makes the same total, $1.47 per 100, as the joint rate from the Atlantic seaboard to the Mississippi River.

"The commission's defeated purpose would have allowed the Atlantic seaboard to deliver goods to Missouri River cities on a joint rate of 9 cents less than could have been done if shipments were sent first to the Mississippi River and then resent to the Missouri River.

"In the Denver case, it is said the seaboard, by shipping direct to Denver under the order of the commission, could save 23 cents on first-class shipments and proportionately on other classes, instead of reshipping at the Missouri. Shippers of the Missouri Valley thereupon protested vigorously that the enforcement of the order would discriminate against them."

In the present case the railroads maintain the principle laid down by the commission would be proper if applied to one road, but that its application to more than one road would work a hardship because of the expense of operation of terminals by each road.

MEANT DISCRIMINATION.

The railroads also contended that the reductions ordered by the commission meant discrimination against western manufacturers and merchants in favor of the Atlantic seaboard shippers.

Speaking of the power of the commission, the opinion says:

"We are not prepared to say that the commission has the power to enter upon a plan looking toward a system of rates wherein the rates for longer and shorter hauls will taper downward according to distance, providing such tapering is both comprehensively and symmetrically applied—applied with a design of carrying out what may be the economic facts—that, on the whole, it is worth something less per mile to carry for the long distances than the short distances.

"But it does not follow that power of that character includes power, by the use of differentials, artificially to divide the country into traffic zones tributary to given trade and manufacturing centers, the commission in such cases, having, as a result, to predetermine what the trade and manufacturing centers shall be; for such power, vaster than any one body of men has heretofore exercised, though wisely exerted in specific instances, would be putting in the hands of the commission the general power of life and death over every trade and manufacturing center in the United States."

The opinion holds that the commission in attempting to enforce its order sought to exercise this colossal power.

NO DISTINCTION IN POWER.

Judge Grosscup continued: "It is urged that, though the effect of the order in the Missouri River rate case is to discriminate in favor of the Atlantic seaboard and the Missouri River cities against the central traffic territory, and in the Denver case in favor of Denver and the eastern Mississippi River country against the Missouri River cities, the discrimination is not 'undue' within the meaning of the interstate commerce act, and that, therefore, the courts have no power to enjoin. The difficulty with this argument is that it draws no distinction between the power that the commission is actually given and a power that the commission is usurping."

Judge Grosscup's opinion concluded: "It must be understood, however, that these two orders of the commission are enjoined solely because, in our judgment, they lay upon the commerce and manufacturing of the localities affected an artificial hand that Congress never intended should be put forth, and, therefore, are outside the power conferred upon the commission by Congress, for with the question of a reduction in rates, or a readjustment of rates, from which such artificial results have been eliminated, we are not dealing."

EFFECT OF DECISION IF IT IS SUSTAINED.

[BY DIRECT WIRE TO THE TIMES.]

CHICAGO, Aug. 24.—[Exclusive Dispatch.] The effect of the Missouri rate case decision should it be sustained by the higher courts, would be:

First, to prevent the commission from doing anything which partakes of the initiative in the field of rate-making.

Second, to confine the commission's jurisdiction over rates solely on questions of discrimination and of rate making wholly within the control of the railroads, but circumscribed by provisions of the commerce act.

Third, to obviate the necessity of the railroads receiving less than their local rates for through shipments, unless they decide of their own volition to do so.

Fourth, to save the railroads millions in revenue by removing the necessity of an ultimate readjustment of the entire rate fabric of the country upon a lower basis than at present.

Fifth, to prevent the commission giving seaboard manufactories a great advantage over those in the territory between Chicago and Pittsburgh in dealing with territory beyond the Missouri River.

PRAISES WELLMAN'S NERVE.

Chief of Disastrous Polar Expedition Advises Engineer to Take the Accident Coolly.

[BY DIRECT WIRE TO THE TIMES.]

CHRISTIANIA (Norway) Aug. 24.—[Exclusive Dispatch.] Further details of the accident to Walter Wellman's Polar airship America, have been received here. When the guide rope broke the leader of the expedition went down into the machine room and after informing Engineer Vaniman of the situation asked him whether they should return or continue. Vaniman, who was just about to start the second motor, became somewhat excited and asked:

"How can we proceed?"

"Take it coolly," replied Wellman. "What's the use of despairing?"

Capt. Isaachsen of the Norwegian Spitzbergen expedition expressed great admiration for Wellman's handling of the airship. The explorer, said the captain, probably would leave the Arctic region within a few days for Tromsoe and Paris. Mr. Corbitt and two Norwegian assistants probably will winter in Spitzbergen.

NEW CHOLERA CASES.

ST. PETERSBURG, Aug. 24.—There were twenty-nine new cases of cholera here and twelve deaths during the twenty-four hours ended at noon today.

RAIN QUENCHES FIRES.

NELSON (B. C.) Aug. 24.—Rain fell in almost every section of the Kootenai district and part of the Crows' Nest pass district yesterday. The forest fires that caused so much anxiety are almost checked.

Superb Routes of Travel.

MEXICO IN FIVE DAYS—
THE FAST S.S. "ERNA" (3476 Tons) SEPT. 1
Unsurpassed Passenger Accommodations
LOW SINGLE AND ROUND-TRIP RATES TO ALL POINTS SOUTH. INDEPENDENT S. S. CO. AGENTS, JEBSEN LINE. 248 SOUTH SPRING STREET. MAIN 892-10288.

$9.00 FIRST CLASS San Francisco SECOND CLASS $7.35
Includes berth and meals. Portland, $12.00, $12.33. Gray's Harbor $10.00 $10.33. Seattle, $23.00, $17.33.
S.S. Hanalei Sun., Aug. 29, 1:30 p.m.
Excellent passenger accommodations. Low freight rates. C. J. LEHMAN, General Manager, 248 S. Spring St. Phones—Main 892, 10288.

Theaters—Amusements—Entertainments

MASON OPERAHOUSE—
TONIGHT and all week, with Matinee Saturday, M. WEHRER presents the most brilliant Broadway success
"THE CLIMAX"
PRICES—25c to $1.50. READ WHAT THE LOS ANGELES CRITICS SAY. TIMES—A dainty and absolutely modern comedy, where the maintained thread of throbbing human interest.—Sp
Week Monday, August 30; Matinee Saturday
SEAT SALE TOMORROW, 9 A.M. RETURN OF LAST SEASON'S
"Paid In Full"
PRICES—25c to $1.50. COMING—DUSTIN FARNUM IN "CAMEO KIRBY."

ORPHEUM THEATER—
Paying Particular Attention to Entertaining Ladies & Children
Vaudeville
Farm Yard Circus (Sam Watson's)
Schrode & Mulvey "A Theatrical Agency."
Griff London's Jesting, Juggling Johnny.
Herbert & Willing Fun in Blackface "Oh, Man."
Matinee Today
Lily L... Dainty ...
Gibson ... Electric ...
3-Don... Musical ...
Julius ... Wiz ...
NIGHTS—25c, 50c, 75c, $1. ORPHEUM MOTION PICTURES. MATINEE

BELASCO THEATER—BELASCO-BLACKWOOD STOCK CO. MATINEES—Tonight
TONIGHT AND ALL THIS WEEK
The Belasco Theater Company, with Richard Bennett, last season's New York success—
"PIERRE OF THE P..."
NEXT WEEK—The American comedy drama success: "..." First appearance of Miss Thais Magrane. Seats now on sale.

GRAND OPERAHOUSE—Matinees Wednesday and Saturday
TONIGHT AND ALL WEEK
"THE KING OF TRAMPS"
The biggest melodramatic success of the season.

MOROSCO'S BURBANK THEATER
Los Angeles' Leading Stock House
ALL WEEK.
First time in stock of Marie Dore's dramatic success
"THE MORALS OF MARCUS"
Played in New York last week at $2 a seat, and ...
REGULAR BURBANK PRICES—10c, 20c, 30c, 50c. Matinees—...
NEXT WEEK—"THE GREAT DIVIDE."

UNIQUE THEATER—Hentz & Zalles
629 SO. BROADWAY. WEEK AUG. ...
The Popular Comedian, EDWIN T. EMERY
Supported by Unique Comedy Co., presents the laughable ... AIR." The RUSSIAN TROUPE from St. Petersburg, in ... STTZ & STTZ, Novelty Entertainers. Matinees—Mon., Wed., ... Two performances. Popular Prices.

LOS ANGELES THEATER—Spring ... MATINEE DAILY—TWO SHOWS EVERY ...
Billy Windom, Silvene & Troupe, Rose Stevens, 5 Juggling Jordons ...
POPULAR LOS ANGELES PRICES—10c, ...

BASE BALL—Chutes Park, 2:45 P.M.
PORTLAND vs. LOS ANGELES
LADIES FREE EXCEPT SAT., SUN. AND HOLIDAYS

Timely Special Announcements

VISIT THE WORLD-FAMOUS—
Cawston Ostrich Farm
"One of the strangest sights in America."—New York American
150 Gigantic Ostriches
50 OSTRICH CHICKS JUST HATCHED
IN A BEAUTIFUL SEMI-TROPICAL PARK.
50c ROUND TRIP, including admission. Tickets for sale at
City Store 313 South Broadway

TAXICAB SERVICE— 30c
Phones { EX. 94 or 10719; MAIN 3256 P 1024
8:00 p.m. to 5:00 a.m. only.
Special ... a.m. to ...
WESTERN MOTOR CAR COMPANY, ...

LOS ANGELES OSTRICH FARM—
All Yellow Cars Transfer Direct to Farm. Fare ...
OSTRICH DANCE, 11:30 DAILY.
Excursion Tickets, round trip, and admission ...
CITY STORE, 313 S. BROADWAY, LOS ANGELES.

Superb Routes of Travel.

BANNING LINE—S. S. Cabrillo—...
SANTA CATALINA
Island Villa and Cafe
NOW OPEN FOR BUSINESS.
PORTER'S CATALINA ISLAND
E. C. KAMMERMEYER, Director.
Free Camp Grounds With ...
BANNING COMPANY, 104 PACIFIC ELECTRIC ...
PHONES: MAIN 4491; ...

GRAND ANNUAL
Arizona Reunion and Pic...
Venice, Thursday, ...
Cars Every Few Minutes From Balloon Route Station, ...
LOS ANGELES PACIFIC ...

PACIFIC MAIL S.S. CO.—For Honolulu, China, Manila, India and Around ...
Steamers Manchuria, Mongolia, Korea, Siberia, China, ... now in service, being largest vessels sailing from ... via Honolulu.
SAILINGS FROM SAN FRANCISCO:
SEPTEMBER 3, 8, 14, 22; OCTOBER 8, 13, 20; NOVEMBER ... 1, 21, 26, Etc.
Sailings from Eastern Ports for all Trans-Atlantic Steamers. For literature apply to T. A. Graham, Agent, 600 South ...

GRAND TOUR—
AROUND THE W...
Specially chartered S.S. Cleveland (new). ... February 5th, 1910. A tour of nearly four months ...
We are Agents for the Pacific Mail, North German ... Atlantic Steamship Lines. GERMAN-AMERICAN SAVINGS ... ment, Spring and Fourth Streets, Los Angeles, Cal.

San Francisco, Seattle, Tacoma, Victoria ...
STEAMERS
President or Governor, Noon Thurs...
Santa Rosa, 11 a.m. Sundays
For San Diego, 9:05 a.m. WEDNESDAY AND SATURDAY
Low passenger rates, including berth and meals. ...
TICKET OFFICE, 140 S. SPRING ST. PHONES: Home ... Main 41. Right reserved to change ...

FOR THE ORIENT—S.S. "Minnesota" ...
Largest and Finest on the Pacific. 19,000 Tons. ... for
Japan, China, Phil...
GREAT NORTHERN STEAMSHIP CO., 608 So. Spring ... Agent. Phones—Home F1364, Bdwy. 1210.

SEATTLE via PORTLAND—
ALTERNATE SAILING FROM SAN PEDRO EVERY ... 00, for PORTLAND DIRECT (no change); calling ... EUREKA and ASTORIA. Low rates, including ... PACIFIC STEAMSHIP CO. 324 South Spring ...

$9.85 FIRST CLASS SAN FRANCISCO ...
(including berth and meals. Portland, $10.0...
Passenger service unsurpassed. STEAMERS ... DAY and SATURDAY for SAN FRANCISCO ... TLE DIRECT. WEST COAST S.S. OFFICE, ...

t Of Interest Happened in a Day Up and Down the Great Pacific Coast.

FLUKE.

MAY
HER FREE.

Driggs Profits
's Mistake.

Too Long Before
Sentence.

k to See Attor-
-General.

TIMES.]

Davis of
with a
Legislature last
Driggs, con-
go free.
made at the
after a visit to the
R. C. Cooper,
Mrs. Driggs's attor-
will be found on
minute of the last ses-
judge may extend the
time of hearing mo-
ten days, or ex-
evidence on a ques-
not more than twen-
sonable ground for be-
ppeal means, the sen-
d until this ques-
Otherwise, if five
sentence, the prison-
a new trial. Twenty-
d before Mrs. Driggs
Secretary Cooper said
be released, and that
said reason why she
The law was passed to
administration of justice,
me in the lower court
that the long de-
might be avoided. If
at all, said Cooper,
acted favorably to
instances.
Driggs took advantage
it in the State. At-
gone to San Fran-
Gen. Webb in rela-

TO BITS.

ed, is Drunken Rage,
Her Night Dress.
Divorce.

TO THE TIMES.]
Aug. 24.—[Exclusive
Katherine Wagar,
Wagar, formerly of
, and at present in
ton, today filed a
for divorce from her
failure to provide
ty.
of extreme cruelty
one occasion during
1906, her husband
night in a drunken
provocation tore the
she was sleeping to
her night dress, and
her in a horrible
and cruel treat-
1908, when Mrs.
husband was con-
and sent to the New
a term of years. It
subsequently par-
Wagar has neg-
her wife, accord-
and she has been
with her father, who
Insurance man of
Wagar is a very
about 32 years of
ected by Attorney

FOR LIBERTY.

Wife's Action in
With Him Not

TO THE TIMES.]
24.—[Exclusive
to live with a
to engage in a
deems beneath
tion in life does
cruelty, within
Nevada laws gov-
ons. This is the
by Judge Pike
ion for divorce
Viola H. Myers.
decree and in-
that he would
ation for desertion
a period of one
were married
will have to wait
parents are
ring at Fresno.
They have a
and a vineyard
their fortune is es-

INDICTED.

Administrator Ac-
by Oakland
Jury.

NIGHT REPORT.]
Attorney John
ctor of Public Ad-
Grand Jury, was arrest-
ictment returned by
charging him with
Coroner's certificate
claimed, was the
burial of A. L.
War veteran,
, but later dis-
several hundred
was released on

was also returned
charges against A. J.
who is now in

DeLancey and
ested in the lost-
estate. A care-
records of the
have been ordered.

WITH GOLD.

Lodge in Places
Rich Lodge While
Improvement.

TO THE TIMES.]
Aug. 24.—[Exclu-
graders em-
Sugartown on
of that town,
at that, un-
along which were
specimen rock,
gold—not
the magnifying
crushing stam-
destruction
the plow,
the mine and
gold, and

street grading was resumed only with difficulty.

There is a well-defined ledge running through the town, and frequently small particles of gold are picked up from the dust, but not such a rich find as this had been made. It may be difficult to prevent that portion of the street from being mined.

LAW MADE CLEAR.

GRAND JURORS' RIGHTS

[ASSOCIATED PRESS NIGHT REPORT.]

SACRAMENTO, Aug. 24.—Grand jurors may hear testimony while inquisitions are going on before them, even if they do hold a prejudice against the person at bar, but the law bars them from participating in the deliberations that follow the testimony.

This is the essence of a decision handed down today by the Third District Court of Appeals, in the case of the people against R. L. Bright, who was indicted in Tuolumne county for making a false claim.

Charles E. Blanchard, a juror, heard the testimony, but did not join in the indictment.

WORK FOR YARD.

WILL REBUILD BATTLESHIP.

[ASSOCIATED PRESS NIGHT REPORT.]

SEATTLE, Aug. 24.—The Navy Department, in response to the representation that a great hardship would be done by the proposed discharge of 700 skilled employés, for whom there is no work at the Puget Sound navy yard, owing to completion of repairs on the Pacific fleet, and suspension of work on the battleship Oregon, sent word today that the gunboat Concord, now at Guam, would be sent to the yard for overhauling, and that the rebuilding of the Oregon would be completed.

BUYING ARGOSY.

CARGO WORTH MILLIONS.

[ASSOCIATED PRESS NIGHT REPORT.]

PORT TOWNSEND (Wash.) Aug. 24.—Cable advices from Yokohama received here today give news of the most valuable cargo ever transported across the Pacific, now bound for Puget Sound on the Great Northern Steamship Company's liner Minnesota. Items specified include 3000 bales of raw silk, 60,000 chests of tea and 15,000 bales of Manila hemp. The value of silk and tea alone aggregates $3,000,000. Other shipments will increase the steamer's consignments to more than $4,000,000.

Including a party of Japanese, representing commercial bodies of Japan, bound on an excursion through the United States, 200 first-class passengers are aboard the Minnesota. The steamer is due at quarantine September 1.

TIME ALMOST UP

CORPORATIONS MUST PAY.

[BY DIRECT WIRE TO THE TIMES.]

SACRAMENTO, Aug. 24.—[Exclusive Dispatch.] Corporations doing business in California have only one more week in which to pay their annual tax. The last moment that these taxes can be paid is Wednesday, September 1, at 4 o'clock. Those not paying up by that time will have to pay $10 for the delinquency. On November 30 all California corporations that have not paid up must forfeit their charters and all foreign corporations that have not paid up will be prohibited from doing business in the State. There are approximately 16,000 corporations amenable to the license law. Of these, 9113 have settled with Secretary of State Curry, the State's collector for that particular kind of taxation. The fees from these 9113 total up $371,220. When all the rest have squared themselves with the State the State will be jingling something like $750,000 in its pockets.

WON'T BE THERE.

BALLINGER GOING NORTH.

[ASSOCIATED PRESS NIGHT REPORT.]

SEATTLE (Wash.) Aug. 24.—E. H. Libbey, of Clarkson, Wash., president of the Washington Conservation Association, under the auspices of which the first national conservation congress will be held in this city beginning Thursday, said today the reason why Secretary of the Interior Ballinger will not be in Seattle during the whole conservation gathering, is that he is obliged to accompany the Senatorial Committee now investigating reclamation projects in the Northwest, and which committee will not reach here until the morning of August 29.

"I talked to Secretary Ballinger in Spokane, a few days ago," said Mr. Libby, "and he assured me he would get to Seattle if it was possible to do so. So anxious was Mr. Ballinger to get here in time for the congress, that he stated that he would endeavor to have the Senatorial Committee come a day ahead of time so the entire party could participate in the closing day's exercises of the gathering."

PLANT MINES QUICKLY.

HOW TO PROTECT HARBOR.

[ASSOCIATED PRESS NIGHT REPORT.]

SAN FRANCISCO, Aug. 24.—Seven uncharged marine mines were planted in the mouth of this harbor today in five and a half hours. The mine-planting steamer Armistead and the Sixtieth Company Coast Artillery were engaged in the work, which was undertaken as a practice measure, and also to demonstrate the speed with which this portion of the harbor defenses could be made ready in time of war.

Capt. Ferguson, commanding the mine planter, declared after the drill that it would require less than forty-eight hours to place all the mines arranged for on the harbor defense charts and to render the port safe from invasion by a foreign fleet.

To accomplish this would require night work, but aided by searchlights ashore and afloat, the army officers believe it would be a comparatively easy task. Some time was lost today because the fire control cable to Angel Island had been laid over the main firing cable, and the soldiers lost much time hunting for the submerged buoy.

SAILS FOR HONOLULU.

CONGRESSIONAL DELEGATION.

[ASSOCIATED PRESS NIGHT REPORT.]

SAN FRANCISCO, Aug. 24.—After two days in this city, spent for the most part in studying the condition of the American Merchant Marine of this Coast, the Congressional Hawaiian delegation sailed for Honolulu today on the Siberia. When the steamer left her dock and headed toward the Golden Gate, the great throng gathered on the pier broke into cheers.

The Congressional party is personally conducted by George E. McClellan, representative of the Hawaiian business men, whose guests the visitors will be while in the islands. It is the purpose of the islanders to lay before the delegation the needs of the group in the way of Federal appropriation, and they will be taken to every interesting point in the archipelago before their return on the liner Mongolia, which will arrive here September 24.

The delegation was entertained at breakfast today by the Portola Festival Committee, and the result was an informal telegram to Secretary of the Navy Meyer signed by several Congressmen, asking that the Pacific cruiser fleet be kept in the harbor during the celebration.

UNORTHODOX.

LEAVES BIBLE QUOTATIONS WITH BABY ON DOORSTEPS.

[BY DIRECT WIRE TO THE TIMES.]

PORTLAND (Or.) Aug. 24.—[Exclusive Dispatch.] Who left a baby at the home of P. H. McMahon, at the corner of East Forty-fifth and Division streets, about 10 o'clock last night? To whom does the baby belong? Where is the baby now?

About 10 o'clock last night, McMahon was awakened by three loud raps at the door. Opening it, he found a baby in a big market basket and clad in the nicest of hand-made clothes. To the basket was attached a note asking that the baby be taken care of properly, and stating that it was born August 17, that the mother was sick and the father deserted her, and giving a number of Bible quotations, the first of which was, "Suffer the little children to come unto me, for such is the Kingdom of Heaven."

A "mysterious red automobile" ran back and forth in front of the McMahon home several times shortly afterward.

While McMahon was out at work this morning in the brick yard owned jointly by his brother and himself, the baby was taken to the home of John H. Gilbaugh at Forty-second and East Division streets. The Gilbaughs said that the baby had been provided with a home but refuse to tell where. Mrs. McMahor was told that the police had been told of the home secured for the baby and that they were satisfied. This satisfied Mrs. McMahon and she allowed the baby to be taken away. It was at the Gilbaughs but a short time, and, as Mrs. Gilbaugh says, is now safely provided for.

HAPPY LAND FOR CROOKS.

Sixty Odd City Ordinances of Washington Town Have Been Discovered to Be Invalid.

[BY DIRECT WIRE TO THE TIMES.]

NORTH YAKIMA (Wash.) Aug. 24.—[Exclusive Dispatch.] This is now the happy land for wrongdoers. With sixty-two city ordinances, covering nearly all the criminal statutes of the city, discovered faulty by the City Attorney, it is hard to convict any one here.

Within the past six months prosecutions against colored clubs, charged with selling liquor on Sunday; against Japanese, charged with keeping disorderly houses, and a number of gambling cases, have all been lost to the city through weakness in the ordinances. In a number of cases the City Clerk, at the time the ordinances were passed, failed to sign, making them invalid for this reason, if for no other.

The City Attorney proposes to get busy at once equipping the city with proper ordinances in accordance with the new State Criminal Code.

TESTIFY FOR SHIVELY.

Former Attorney-General of Washington Appears in Behalf of State Insurance Commissioner.

[ASSOCIATED PRESS NIGHT REPORT.]

OLYMPIA (Wash.) Aug. 24.—The feature of today's testimony in the trial of J. H. Shively, State insurance commissioner, before the Senate, sitting as an impeachment court, was that of former Atty.-Gen. John D. Atkinson.

Atkinson testified that while in office he advised Shively and Sam H. Nichols, who has resigned as Secretary of State, that they could collect a flat rate of $200 in advance from insurance companies.

Half a dozen other witnesses were examined, all of whom were also favorable to Shively.

ANARCHISTS IN OAKLAND.

Police Keeping Watch on Gang in Anticipation of Visit of President Taft.

[BY DIRECT WIRE TO THE TIMES.]

OAKLAND, Aug. 24.—[Exclusive Dispatch.] In view of the prospective visit of President Taft, the police department of Oakland has notified the United States Secret Service Bureau in Washington of the existence of a branch of an organized society of anarchists, with headquarters over a saloon in this city, in the section known as Temescal.

Captain of Detectives Petersen has had plain-clothes men detailed on the case for the last month, and members of the society have been constantly under surveillance. Plain-clothes men attended a meeting of the gang in an attempt to gather evidence to be used against them, but they became suspicious and the meeting broke up.

A copy of La Boca, which is the anarchistic paper of the Pacific Coast, was found on the floor. This paper, which is printed in the Servian language, is used for private circulation, only members of the society being able to obtain it. Capt. Petersen had the paper translated, and it was found to be one of the rankest of anarchistic publications.

Local secret service men have received instructions to carefully watch this gang during the visit of the President.

CELEBRATE DIXIE DAY.

SOUTHERNERS AT SEATTLE.

[ASSOCIATED PRESS NIGHT REPORT.]

SEATTLE, Aug. 24.—Nearly all the southerners in the Northwest, exiles and travelers, today took part in the celebration of Dixie Day at the Alaska-Yukon-Pacific Exposition.

There were speeches, receptions, reunions and all the bands played "Dixie" whenever they had a chance, to tumultuous cheering.

The United Confederate Veterans were banqueted at noon in the Nikko Café, with Gov. Albert W. Gilchrist of Florida as the chief guest.

At 2 o'clock the southerners assembled in the Natural Amphitheater, where, with each person wearing his own State badge, and a miniature cotton boll, they held informal receptions, grouped under their respective State banners.

Addresses of welcome were made by President J. E. Chilberg and other exposition officials, and the Governor of Florida was the orator of the day.

The Robert E. Lee Chapter, United Daughters of the Confederacy, were hostesses during the afternoon in the women's building, to the United Confederate Veterans, Daughters of the American Revolution, United Sons of Confederate Veterans, Daughters of Confederate Veterans, and all visitors from home and abroad.

Gov. M. E. Hay of Washington and his staff came from Olympia to take part in the southern celebration, and a carload of San Joaquin watermelons were given away at the California Building.

A large number of visitors from North Carolina, South Carolina, Florida, Alabama, Louisiana, Mississippi, West Virginia, Tennessee and vicinity, under the leadership of Prof. Glenn A. Worthington of the University of Tennessee arrived yesterday in a special train to take part in the exercises.

Tonight there was a band concert in the Natural Amphitheater, the programme entirely southern, and a reception and ball in the Washington State Building closed the day.

SLOPE BRIEFS.

Run Down and Killed.

SUISUN, Aug. 24.—Kaiser Augosto and Tony Rose, section hands employed by the Southern Pacific, were run down by a switch engine yesterday, while working on a track at Tolenas station. Augosto's hips were crushed, and he died a few hours after. Rose escaped with slight injuries.

Death Follows Fall.

SAN FRANCISCO, Aug. 24.—Oliver Noel, a lather, fell from the third story of a building on Grant avenue today, sustaining injuries which caused his death in a short time. He was 24 years old, and lived in Oakland.

Col. Pratt in Command.

SAN FRANCISCO, Aug. 24.—Because of the illness of Maj.-Gen. John F. Weston, commanding the Department of California, who is under treatment at the general hospital, Presidio, for complicated rheumatic ailments, Col. Edward B. Pratt, Thirtieth Infantry, post commandant at the Presidio, assumed command of the department today. Col. Pratt will continue in command until Gen. Weston is able to resume his duties.

Royal Visitor.

VICTORIA (B. C.) Aug. 24.—Among the 301 passengers of the Makura, from Honolulu, were Princess Kawanakao of Hawaii. She will visit the exposition at Seattle. After a stay in Lower California, she will journey to Europe to see the Passion Play at Oberammergau.

Reports Celtic Monarch.

VICTORIA (B. C.) Aug. 24.—The Australian liner Makura, which arrived today, reported having spoken last Sunday the British ship Celtic Monarch which left Glasgow on March 26, with a general cargo for Vancouver and Puget Sound ports, in lat. 42.54 N. and long. 125.47 W. The Celtic Monarch signaled that she wished to be reported, and "all well."

Massachusetts Wins.

SACRAMENTO, Aug. 24.—Massachusetts wants Charles W. Dodson more than California does, and for that reason extradition was granted for him today by the Governor's office, on the presentation of a requisition from the Governor of Massachusetts. Dodson is charged in the Bay State with forgery of a sealed instrument. He is under arrest in the South.

Pick Prescott for Camp.

PRESCOTT (Ariz.) Aug. 24.—Prescott was today selected as the site for the annual encampment of the Arizona National Guard, September 12 to 19. The National Guard consists of ten companies of infantry, and of one cavalry. The camp will adjoin Whipple barracks.

HOME FOR SHAH.

ST. PETERSBURG, Aug. 24.—The Foreign Office has leased the Deistein villa at Odessa, as a residence for the deposed Shah of Persia.

Sale of Bankrupt Stock Pomona Department Store

Bought On Sale At 50¢ on the $

Greatest Sale In Our History--New Lots For Today

55c Floss Cushions 25c
All Sizes—While They Last
Best quality guaranteed all floss sofa cushions in three sizes—18x18, 20x20 and 22x22. Choice of any size today while quantity lasts, 25c each. No phone or mail orders.

Hale's GOOD GOODS
341-343-345 S. BROADWAY
In the Heart of the Shopping District.

Misses 25c Hose 10c pr
Black, Tan or White.....
Misses' fine 25c allover lace hose in tan, black or white. Also fine ribbed tan hose, medium weight, 25c quality, all sizes, today 10c a pair.

5c and 7c Dress Binding, Brush Or Velvet, 1c yard
Any Color All You Want

2½c MOURNING PINS. TODAY, THE BOX 1c
5c HOOKS AND EYES. 24 TO CARD. TODAY 2c
5c HOOKS AND EYES. 24 HOOKS AND 36 EYES. TODAY 2½c
5c KNITTING COTTON. COLORS OR WHITE. TODAY 2½c
5c CARPET THREAD. BLACK, TAN OR WHITE. SPOOL 2½c
5c FANCY PINS. BLACK AND COLORS. CARD 2½c

Knit Corset Covers 25c and 35c Values 12½c
Women's knit ribbed corset covers, cotton or lisle—low neck, no sleeves, button down front. Pomona Dept. Store's prices 25c and 35c; on sale today at 12½c.

75c Union Suits 39c
Women's Onieta union suits, heavy fleeced ecru cotton, long sleeves, ankle length. Regular 75c quality; on sale at 39c.

$1.50 Wool Underwear 75c
Women's white or gray mixed wool vests and pants, finely finished. Pomona Dept. Store's prices, $1.25 and $1.50, on sale today at 75c.

Women's 25c Pants 15c
Women's light weight ribbed white cotton pants, knee or ankle length. The Pomona Dept. Store's 25c goods on sale at 15c.
Women's ribbed white cotton vests, low neck, no sleeves, taped neck and arms; our own 12½c vests, on sale at 8½c

Child's 25c Pants 12½c
Children's white ribbed cotton pants, umbrella style, lace trimmed. Pomona Dept. Store's 25c goods, on sale at 12½c.
Boys' ecru or gray balbrigan drawers, light weight, ankle length. Pomona Dept. Store's price 25c, on sale at 12½c

Women's 50c Hose 25c
Women's black cotton hose, light and medium weight, full fashioned; spliced heels and toes; the Pomona Department Store's 50c stockings on sale at 25c.

Women's 25c Hose 12½c
Women's fine ribbed black cotton hose, with white feet; also plain black, medium weight hose. The Pomona Department Store's 25c goods on sale at 12½c.

Infants' 25c Hose 10c
Infants' fine ribbed mercerized cotton hose, pink, blue, red and black; Pomona Department Store's price 25c, on sale at 10c pair.

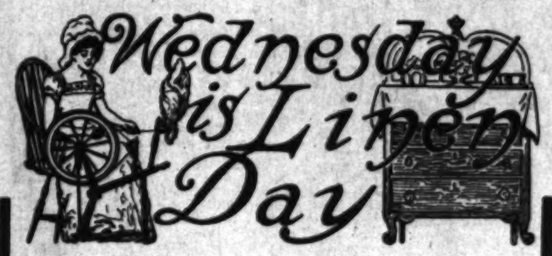

Wednesday is Linen Day

Our Own Incomparable Linen Stock
At the Following Reductions

65c Table Damask, 64-in., mercerized, yd.. 49c
65c Table Damask, 54-in., pure linen 49c
85c Table Damask, 67-in., bleached 59c
$1.25 Table Damask, 72-in., bleached, yd.... 98c
$1.00 Suit Linen, 54-in., round thread 69c
$1.25 Table Napkins, 18 in., Union linen, doz... 89c
$4.50 Table Napkin 24 in. all linen, doz. $3.65

Linen Purchased Today Hemmed Free

$1.50 Bath Mats 89c
65c Damask Towels 49c
35c Bath Towels 22½c
25c H. S. Huck Towels .. 17½c
15c Glass Toweling, yd..... 11c
25c Huck Towels 16 2-3c
$1.25 Table Cloths, 8-4, German linen 98c
$1.50 Table Cloths, 8x10-4, German linen $1.19
$10.00 DAMASK TABLE SETS $6.75
$12.50 DAMASK TABLE SETS $8.25
$11.00 DAMASK TABLE SETS $7.25

$1.00 Corset Waists For Women 50c
Women's corset waists, corded with taped buttons; the very best makes; drab or white; odd sizes; Pomona Dept. Store's price $1.00. On sale at 50c.

Child's 50c Waists 25c
H. & W. cambric waists, trimmed with lace in neck and arms; the Pomona Dept. Store's price 50c. On sale at 25c each.
Children's corded waists; taped buttons; none better made; Pomona Dept. Store's price 50c. On sale at 25c

Pomona Dept. Stores Stock of Laces Half Price and Less
All kinds of laces, edges, insertions, bands and allovers; every popular weave; white, ecru, butter, black and fancy colors; some at half price; many at less than half.

All Ribbons At Half Price & Less
The entire stock of silk ribbons from the Pomona Dept. Store; every width from the narrowest baby ribbon up to the wide sash and girdle ribbons; every wanted weave and color; some at half; many at less than half price.

All Trimmings At Half Price and Less
A very large and well assorted stock of fancy trimmings from the Pomona Department Store; braids, galoons, appliques, fringes, ornaments, etc.; every kind and every color; some at half price and many at less than half.

All Handkerchiefs
The entire stock of handkerchiefs from the Pomona Department Store. All grades from the common plain hemstitched handkerchief up to dainty lace trimmed and hand embroidered ones, all at half or less than half price.

$5.00 Bonne Femme Lace Curtains, $1.00 Each
Beautiful Bonne Femme lace curtains, made in the best quality imported net, trimmed and flounced with Battenberg lace; handsome designs; regular $5.00 values. Today, while the lot lasts, $1.00 each. No phone or mail orders.

$40 9x12 Wilton Rugs $26.75
Whittall's best quality Wilton rugs; size 9x12 feet; beautiful designs and color combinations; none better made; regular $40.00 rugs. Today, while they last, $26.75 each.

$16.50 Seamless Brussels Rugs $11.25
Seamless Brussels rugs; size 8.3x10.6 feet; in rich floral and Oriental designs; harmonious colorings; very serviceable rugs; worth $16.50. On sale today at $11.25.

$2.00 Lace Curtains $1.00
Handsome white and Arabian lace curtains, floral and insertion patterns, all widths up to 54 inches; 2½ and 3 yards long; regular $2.00 curtains on sale at $1.00 a pair

25c Arabian Draperies 18½c
Newest printed Arabian drapery cloth in 50 new designs, for overhanging and side drapes; fresh goods worth 25c on sale at 18½c yard.

20c Dotted Swiss 10c
Pure white dotted swiss, also fancy printed swiss for bedroom and cottage curtains; full yard wide, worth 20c, on sale today at 10c yard.

Theaters—Amusements—Entertainments

ASON OPERAHOUSE—
TONIGHT and all week, with Matinee Saturday only—LAST
M. WEBER presents the most brilliant Broadway success
"THE CLIMA
Seats on sale
READ WHAT THE LOS ANGELES CRITICS
A dainty and absolutely modern comedy, where there is
sustained thread of throbbing human interest.—By Julian
k Monday, August 30; Matinee Satur
ALE TOMORROW, 9 A.M. RETURN OF LAST SEASON'S
"Paid In Full"
DUSTIN FARNUM IN "CAMEO KIRBY."

PHEUM THEATER—
Vaudeville
Playing Particular At-
tention to Entertain-
ing Ladies & Children
m Yard Circus
Watson's.
rode & Mulvey
estrian Agency."
Matinee Today
Lily Le
Dainty
Gibson
Electric
3-Donal
Julius
Wit and
bert & Willing
Blackface "Ole Man."
ORPHEUM MOTION PICTURES.

ELASCO THEATER—BELASCO-BLACKWOOD
MATINEES—Tomorrow,
TONIGHT AND ALL THIS
The Belasco Theater Company, with Richard Bennett, pre
last season's New York success—
"PIERRE OF THE PL
XT WEEK—The American comedy drama success: "The
Appearance of Miss Thais Magrane. Seats now on sale.

RAND OPERAHOUSE—Matinees
TONIGHT AND ALL WEEK.
"THE KING OF TRAMPS
The biggest melodramatic success of the season.

OROSCO'S BURBANK THEATER—
Los Angeles' Leading Stock House.
ALL WEEK.
First time in stock of Marie Doro's dainty
"THE MORALS OF MARC
Played in New York last week at $2 a seat, and
AR BURBANK PRICES—10c, 15c, 25c, 50c. Matinees—10c, 15
WEEK—"THE GREAT DIVIDE."

NIQUE THEATER—Hentz & Zalles,
623 SO. BROADWAY. WEEK AUG.
The Popular EDWIN T. EMER
Comedian.
Supported by Unique Comedy Co., presents the laughable
The RUSSIAN TROUPE from St. Petersburg, in Nation
& STITZ, Novelty Entertainers. Matinees—Mon., Wed., Sat.
Performances. Popular Prices.

OS ANGELES THEATER—Spring St.
MATINEE DAILY—TWO SHOWS EVERY
Billy Windom, Silvano 5 Juggling Jordons Hall
Troupe, Rose Stevens. POPULAR LOS ANGELES PRICES—10c, 25c

ASE BALL—Chutes Park, 2:45 P.
PORTLAND vs. LOS ANG
LADIES FREE EXCEPT SAT., SUN. AND HOLIDAYS.

Timely Special Announcements.

SIT THE WORLD-FAMOUS—
Cawston Ostrich Farm
of the strangest sights in America."—New York American.
150 Gigantic Ostriches
OSTRICH CHICKS JUST HATCHE
IN A BEAUTIFUL SEMI-TROPICAL PARK.
ROUND TRIP, including admission. Tickets for sale at
City Store 313 South Broadway

AXICAB SERVICE— 30c Fl
Phones { EX. 06 or 10789; MAIN 3296 P 1656
6:00 p.m. to 5:00 a.m. only.
Special Shop
a.m. to 12 M.
WESTERN MOTOR CAR COMPANY, Op

OS ANGELES OSTRICH FARM—
All Yellow Cars Transfer Direct to Farm. Fare 5c.
OSTRICH DANCE, 11:30 DAILY.
Excursion Tickets, round trip and admission 25c.
CITY STORE, 325 S. BROADWAY, LOS ANGELES.

Superb Routes of Travel.

ANNING LINE—S. S. Cabrillo—Da
SANTA CATALINA I
sland Villa and Canv
NOW OPEN FOR BUSINESS.
PORTER'S CATALINA ISLA
E. C. KAMMERMEYER, Director.
Free Camp Grounds With
BANNING COMPANY, 104 PACIFIC ELECTRIC BLDG
PHONES: MAIN 4492; F9574.

RAND ANNUAL
Arizona Reunion
and Picn
enice, Thursday, A
Every Few Minutes From Balloon Route Station, Hill Street.
LOS ANGELES PACIFIC RA

ACIFIC MAIL S.S. CO.—For Honolu
China, Manila, India and Around
Steamers Manchuria, Mongolia, Korea, Siberia, China, Tokyo
now in service, being largest vessels sailing from the United
nolulu. SAILINGS FROM SAN FRANCISCO
EMBER 2, 3, 14, 29; OCTOBER 6, 13, 20; NOVEMBER 3,
7, 21, 28, Etc.
gs from Eastern Ports for all Trans-Atlantic Steamship Lines
terature apply to T. A. Graham, Agent, 600 South Spring

RAND TOUR—
AROUND THE WO
Specially chartered S.S. Cleveland (new), 18,000 tons.
February 5th, 1910. A tour of nearly four months, over
Agents for the Pacific Mail, North German Lloyd,
ic Steamship Lines. GERMAN-AMERICAN SAVINGS BA
Spring and Fourth Streets, Los Angeles, Cal.

n Francisco, Seattle, Tacoma, Victoria
STEAMERS
resident or Governor, Noon Thurs
Santa Rosa, 11 a.m. Sundays
For San Diego, 9:05 a.m. WEDNESDAYS AND SATURDAYS
passenger rates, including berth and meals, unsurpassed
EET OFFICE, 346 S. SPRING ST. PHONES HOME F
AIN 41. Right reserved to change schedule.

R THE ORIENT—S.S. "Minnesota
argest and Finest on the Pacific. 25,000 Tons. Sails from
Japan, China, Philip
NORTHERN STEAMSHIP CO., 406 So. Spring St.,
Phones—Home F1364. Bdwy. 1316.

ATTLE via PORTLAND—
LTERNATE SAILING FROM SAN PEDRO EVERY
for PORTLAND DIRECT (no changes) calling at
REKA and ASTORIA. Low rates, including berth and
CIFIC STEAMSHIP CO. 124 South Spring Street.

.85 FIRST CLASS SAN FRANCISCO
including berth and meals. Portland, $15.00, $12.50.
Passenger service unsurpassed. STEAMERS
DAY and SATURDAY for SAN FRANCISCO
TLE DIRECT. WEST COAST S.S. OFFICE,

WASHINGTON.

NO SYMPATHY FOR VERDICT

Church Ignores Court Decree in Sutton Case.

Cardinal Gibbons Orders Grave Consecrated.

Mother of Dead Officer Wins Her Long Fight.

[BY DIRECT WIRE TO THE TIMES.]

WASHINGTON, Aug. 24.—[Exclusive Dispatch.] Refusing to accept the verdict of the special court convened at Annapolis to determine the manner in which Lieut. James N. Sutton of the Marine Corps came to his death following a fight with his brother-officers, Mrs. James N. Sutton, mother of the dead officer, and Mrs. Rose Sutton Parker, his sister, have won their fight to have the ground in which his body rests consecrated.

Mrs. Sutton and Mrs. Parker called at the War Department today. They had seen Cardinal Gibbons previously and had induced him to grant permission to consecrate the ground at Arlington where he is buried. This had been impossible before, for the laws of the Roman Catholic Church prohibit the use of such ground for the last resting place of anyone who takes his own life.

What arguments the mother and sister of the dead Marine Corps officer brought to bear on the prelate have not been disclosed, but the fact that he granted the necessary permission for the ceremony is accepted by them that the churchman is not at all in sympathy with the verdict of the naval court.

Cardinal Gibbons has issued the necessary instructions to the church here for the consecration of the Lieut. Sutton grave. The body will not be disturbed in its present resting place and there will not be an autopsy, as reported.

SWINBURNE RETIRED.

ADMIRAL'S LONG SERVICE.

[ASSOCIATED PRESS NIGHT REPORT.]

WASHINGTON, Aug. 24.—Holding a longer record for sea service than any of his contemporaries, Rear-Admiral William T. Swinburne was transferred to the retired list today when he attained the age of 62 years. Twenty-six years of his forty-three years of service were spent at sea.

Admiral Swinburne's retirement does not leave a vacancy in the grade of rear-admirals. He is an extra number, receiving his promotion because of his service in the Spanish-American War. He attained his present rank July 22, 1906.

The following month he was detailed commander-in-chief of the Pacific squadron and in such capacity served until a short time ago, when he was assigned to duty at the naval war college at Newport, R. I.

ROOSEVELT TROPHIES.

"T. R." LOOKS BIG.

[ASSOCIATED PRESS DAY REPORT.]

WASHINGTON, Aug. 24.—An express wagon loaded with nine black barrels and one huge box, containing trophies of the Roosevelt hunting expedition in the jungles of Africa, arrived at the Smithsonian Institution today. More will follow.

Secretary Richard Rathbun of the institution was startled when he saw the packages were marked with the initials "T. R.", placed there with white paint and large enough to be seen a city block away.

Secretary Rathbun had regarded as a hoax the report that these initials of the former President were on the packages, and he at once pronounced them to be the evidence of a trick by newspaper men. It will be some days before the casks can be opened and their contents inspected.

PURE.

GRAPE JUICE IS ONLY "WINE."

MUST NOT BE ADULTERATED IN ANY WAY.

Board of Food and Drug Inspection Declares That All Other Products Must Bear Some Qualifying Labels on the Bottles So as to Protect Consumer.

[BY DIRECT WIRE TO THE TIMES.]

WASHINGTON, Aug. 24.—Upholding its contention that the consumer, under the food and drug act, is entitled to know the character of the produce he buys, the Board of Food and Drug Inspection of the Department of Agriculture, issued a decision declaring that a beverage cannot be labeled wine, unless it is made from "the normal alcoholic fermentation of juice of sound, ripe grapes, without addition or abstraction, either prior or after fermentation."

The term "wine" can only be used for a beverage made from the marc, or grapes, if the beverage is labeled "imitation." A fermented beverage prepared from grape "must," by the addition of sugar, may be termed "sugar wine," according to the board's decision. The addition of water to the grape "must" will also require further characterization than the term "wine."

The decision was reached by the board in connection with the labeling of Ohio and Missouri wines.

TO PROBE OIL SITUATION.

Department of Interior Will Protect Indians and Independents in Oklahoma—Prosecutions Expected.

[BY DIRECT WIRE TO THE TIMES.]

WASHINGTON, Aug. 24.—[Exclusive Dispatch.] Acting Secretary of the Interior Pierce today took the first step in the government war to protect the Indian and independent oil producers from the alleged hold-up inaugurated by the Standard Oil Company. He summoned to Washington Dana A. Kelsey, agent in charge of the Indian tribes of Oklahoma, to confer with the officials of the department about the proposed oil investigation. Mr. Kelsey has been in Oklahoma for a number of years, and he is perfectly familiar with oil conditions there.

Mr. Pierce threw a bomb-shell into the camp of the three pipe-line companies of Oklahoma by announcing he would be loath to accept the reduction of from 41 cents to 35 cents in the price of oil.

That the investigation proposed by Mr. Pierce will lead to a prosecution of the oil companies under the Sherman and the Hepburn acts is an admitted possibility since the summoning of Kelsey.

The three pipe lines from the Oklahoma fields are the only means whereby the oil may be transported, and the department will endeavor to find whether there is a hard and fast combination among these companies to keep the price of oil down. With all controlled by the Standard, the same kind of oil selling for $1 a barrel elsewhere, Mr. Pierce cannot see why it should be worth but 35 cents in Oklahoma.

CALLED BY PRESIDENT.

COMMISSIONERS INVITED.

[ASSOCIATED PRESS NIGHT REPORT.]

WASHINGTON, Aug. 24.—Messrs. Knapp and Prouty of the Interstate Commerce Commission are in receipt of invitations from President Taft to attend a conference in New York next Monday to consider proposed changes in the interstate commerce act.

Attending the conference beside the two commissioners will be Atty.-Gen. Wickersham, Secretary Nagel of the Department of Commerce and Labor, Solicitor-General Bowers of the Department of Justice, and Representative Townsend.

In a general way it is known that it is proposed if posible to have enacted by Congress, legislation that will take from the Interstate Commerce Commission the investigation of certain practices of interstate carriers, and place such investigations in the hands of officials of the Department of Justice, and of the Bureau of Corporations.

Such an arrangement would make of the Interstate Commerce Commission practically a judicial body with powers limited to an examination into the reasonableness of freight rates. It is opposed by a majority of the members of the commission.

Atty.-Gen. Wickersham says it is a difficult problem, and no determination of it can be reached until the matter has been threshed out thoroughly.

It is for the purpose of reaching such a conclusion that the conference is to be held.

MEXICAN SITUATION QUIET.

WASHINGTON, Aug. 24.—David E. Thompson, United States Ambassador to Mexico, has telegraphed the State Department that there is no danger of serious trouble in Mexico.

WASHINGTON BRIEFS.

Sons of Veterans Meet.

WASHINGTON, Aug. 24.—The twenty-eighth annual encampment of the Commandry-in-Chief, Sons of Veterans, U.S.N., convened here today. About 1500 delegates are in attendance, the larger delegations coming from eastern States. A notable event for the encampment will take place tonight when the camp fire is held with most of the local patriotic societies attending.

Hurricane Near Cuba.

WASHINGTON, Aug. 24.—Following closely upon the storm that swept the Gulf Coast yesterday and diminished in severity as it crossed the Texas line going westward, the weather bureau today gave warning of a hurricane in the vicinity of Cuba and east of Jamaica, moving toward the Gulf of Mexico.

FINANCIAL BATTLE.

TRUST DECLARES BIG TRADE WAR.

CORN PRODUCTS REFINING COMPANY CUTS PRICES.

Glucose and Starch Industry to Be Torn by the Strife of Giants—Independents Meet Reduction and Reports of Still Further Clipping of Figures Are Rife.

[BY DIRECT WIRE TO THE TIMES.]

NEW YORK, Aug. 24.—[Exclusive Dispatch.] What is regarded as the forerunner of a big trade war in the glucose and starch industry is the action of the Corn Products Refining Company in making a cut of 5.25 cents per 100 pounds on glucose, grape sugar, lump starch and mill starches. This cut is in addition to several recently made, aggregating 15 cents per hundred pounds.

Independents have met this reduction and reports are current of still lower prices being made. Coincident with this, the combine has sent out circulars to its customers to the effect that hereafter it will sell its goods on shorter guarantee terms for delivery, namely, ten days instead of thirty days.

According to statements made by a Corn Products Company official, starch and glucose prices in comparison with corn are now relatively lower than they have ever been in the history of the corporation.

From present indications, moreover, it looks as though the glucose trust would have to face greater competition in the future than ever before. The Royal Baking Powder Company, through its subsidiary, the American Maize Product Company and the National Candy Company, are gradually becoming rivals of the Corn Products Company, to say nothing of the other independent glucose and starch works that have started up in various parts of the country since January 1.

Apropos of this it was learned today that George Fermenich, who is said to be one of the pioneers in the corn products business, is erecting a starch plant just above that of the Corn Products Company's Argo works near Chicago. Itx capacity will be approximately 8000 bushels of corn per day.

Fred F. Fisher will probably be elected a director of the Corn Products Company, to succeed W. W. Heaton, who recently resigned. This vacancy as well as that caused by the death of Frank G. Barstow, will be considered at the next quarterly meeting.

CHICAGO ALSO GROWING.

Estimates Based on Number of Names in New Directory Indicate Population of 2,462,000.

[BY DIRECT WIRE TO THE TIMES.]

CHICAGO, Aug. 24.—[Exclusive Dispatch.] Chicago's population is close to the two and a half million mark. This was indicated today by advance sheets of the city directory for 1909, which will be presented to the public August 27. Estimates of population, based on the number of names in the book, show an increase of 37,600 since 1908. The 1908 population estimate was 2,425,000. The estimate for this year is 2,462,000.

The new directory presents, in addition, an odd toll of statistics concerning names—shortest names, first names, last names and number of Smiths and Browns, Johnsons and Andersons. For unusual appellations Joseph Buttinski, laborer, carries away the palm.

The total number of names in the alphabetical list of the directory is 768,600. This is 10,500 more names than was in the volume of a year ago.

The Johnsons have the honor of outnumbering any other family. They are present to a total of 7087, and that does not include the "aristocracy" Johnston branch, which numbers 524.

UP AND DOWN THE VALLEY.

PITH OF THE NEWS FROM OUT THE MIDDLE WEST.

[BY DIRECT WIRE TO THE TIMES.]

CHICAGO, Aug. 24.—[Exclusive Dispatch.] Scattering showers and cooler weather is reported from the Central Middle States. A light frost is recorded in Yellowstone Park. In Chicago hot weather still prevailed, the maximum reaching 91 degs., with a minimum of 70. Middle West temperatures:

	Max.	Min.
Alpena	94	64
Bismarck	74	58
Cairo	92	52
Cheyenne	76	58
Cincinnati	90	62
Cleveland	88	62
Concordia	94	70
Davenport	92	68
Denver	76	60
Des Moines	92	68
Detroit	84	66
Dodge City	92	66
Dubuque	92	66
Duluth	76	64
Escanaba	82	68
Grand Rapids	88	66
Green Bay	94	70
Helena	76	44
Huron	78	68
Indianapolis	88	54
Kansas City	90	70
Marquette	76	64
Memphis	92	76
Milwaukee	90	68
Omaha	94	68
St. Louis	94	72
St. Paul	92	70
Sault Ste. Marie	84	62
Springfield, Ill.	92	62
Springfield, Mo.	86	66
Wichita	90	70

PREACHER BEATS JOHN D.

[ASSOCIATED PRESS DAY REPORT.]

CLEVELAND (O.) Aug. 24.—John D. Rockefeller spent several hours yesterday in putting Dr. W. C. Bitten, his former New York pastor, now of St. Louis, to what the oil king calls the "Fire Test of the Links." The pastor outpointed him in a golf match over the Forest Hill course in which the two, as partners, were defeated seven strokes by Capt. Levy Scofield of Cleveland and J. S. Sweeney of Detroit. "You didn't have a chance to get impatient any way," said the oil king to the pastor. Then he complimented the victors.

FINDS DEAD MAN UNDER HAT.

[ASSOCIATED PRESS DAY REPORT.]

APPLETON (Wis.) Aug. 24.—Standing erect and with a shovel in his uplifted hands, the body of Leo Alesch was dug out of a cave in a gravel pit near here yesterday. George Miller, a farmer, while driving past the pit, saw a slouch hat on top of the gravel. He picked it up and discovered that it rested on a man's head. Alesch had been dead several hours when his body was found.

DIES TO SAVE HER SON.

[ASSOCIATED PRESS DAY REPORT.]

ESCANABA (Mich.) Aug. 24.—After running several blocks in the darkness to get aid for her son, who had been scalded in the explosion of a boiler tube in a stave mill, Mrs. Louis Courtwright dropped dying on the porch of the doctor's house last night when she had gasped her mission. She had been ill for some time and died within a few minutes. The son has good chances to recover.

LAMPHERE DYING IN PRISON.

[ASSOCIATED PRESS DAY REPORT.]

LAPORTE (Ind.) Aug. 24.—As a result of a visit to the Indiana State prison yesterday of Mrs. H. L. Finley and Mrs. Mary Steele, sisters of Ray Lamphere, serving sentence in the Indiana State prison for burning the house of Mrs. Belle Gunness, who, with her three children is said to have lost her life. Attorney Worden has drawn up a petition to present to Gov. Marshall, asking for the parole of Lamphere on the ground that he is growing weaker daily from tuberculosis. Lamphere told his sisters he did not believe he would live more than two or three weeks longer.

WOMAN BURGLAR CAUGHT.

[ASSOCIATED PRESS DAY REPORT.]

CHICAGO, Aug. 24.—Charged with having plundered a northwest side residence in true burglar fashion and with having swindled several women of the same section out of small sums of money, Mrs. Bruniel Kacsor, 43 years old is a prisoner at the West Chicago Avenue Police Station. Neighbors who are said to have identified the prisoner, declared that the woman entered the home of one of the victims by forcing a front window and climbing through the aperture in daylight.

AUTO TURNS TURTLE.

[ASSOCIATED PRESS DAY REPORT.]

KANSAS CITY (Mo.) Aug. 24.—Thomas B. Gilbert, former Mayor of Kansas City, Kan., and his sister-in-law, Mrs. William Fenner, of Butte, Mont., were injured near this city last night when the motor car in which they were riding turned turtle, and pinned them beneath it. Mrs. Gilbert and her three daughters escaped with slight hurts. Mr. Gilbert's injuries consist of a broken leg and painful bruises. Mrs. Fenner's wrist was broken and she was severely bruised.

DENIES INDIAN GIRL SLAVES.

[ASSOCIATED PRESS DAY REPORT.]

LAWRENCE (Kan.) Aug. 24.—J. O. Milliken, disciplinarian of Haskell Institute here, today declared to the Associated Press, that the story of alleged traffic in Indian girls attending this school is absolutely untrue. Mr. Milliken insisted that there was no basis for any such story. He stated further that there was no thought of asking the Federal authorities to make an investigation as there was nothing to investigate.

NEGRO PYTHIANS MEET.

[ASSOCIATED PRESS DAY REPORT.]

KANSAS CITY, Aug. 24.—With a delegation of 1500 negro men and women, the supreme lodge of Negro Knights of Pythias opened here today for a four days' session. Among the delegates are doctors, lawyers, bankers, merchants, clerks and those of every profession, trade and business followed by negroes. The supreme court of Calanthe will be presided over by John W. Strauther of Greenville, Miss. In this meeting every phase of the negro question will be discussed.

HIRAM BINGHAM LOST.

News of Wreck of Missionary Steamer Reaches Boston, But Details Are Lacking.

[ASSOCIATED PRESS NIGHT REPORT.]

BOSTON, Aug. 24.—The loss of the missionary steamer Hiram Bingham and the death of her master, Capt. Alfred C. Walkup, were reported in a cablegram from Sydney, N.S.W., received today by the American board of commissioners for foreign missions. The cablegram gave no details of the disaster.

The Hiram Bingham sailed from San Francisco November 10, 1908, and after visiting Honolulu, proceeded to the Gilbert Islands. She was last heard of on March 25, when she was at Ocean Island, one of the Gilbert group.

LOCAL TRAVELERS.

Los Angeles People Who Are Registered at Hotels in Other Cities.

[BY DIRECT WIRE TO THE TIMES.]

NEW YORK, Aug. 24.—[Exclusive Dispatch.] The following Los Angeles people are registered tonight at New York hotels: Herald Square, Miss Smith, Miss Sullivan, Miss Murphy, Miss McNeil, H. H. Keogh; St. Denis, F. T. Twitchell; Imperial, Mrs. A. S. Meade; Manhattan, Dr. C. W. Pierce, Mrs. C. W. Pierce.

CHICAGO, Aug. 24.—[Exclusive Dispatch.] The following Los Angeles people are registered tonight at Chicago hotels: Congress, Mr. and Mrs. E. H. Smith. Mrs. Millville M. Johnston; Palmer House, Mr. and Mrs. A. W. Candaid. From Bakersfield: Congress, Mrs. L. E. Foster.

SAN FRANCISCO, Aug. 24.—[Exclusive Dispatch.] The following Los Angeles people are registered tonight at the Hotel St. Francis: Miss Helen Wyckoff, W. S. Fletcher, H. S. Wood, Morgan Adams, A. Richardson, Peter Kerr.

City Hotels.

CUT THIS AD OUT—GOOD FOR BUS FARE TO HOTEL MELROSE.

HOTEL MELROSE

200 Rooms 150 Baths $1 per day

120 So. Grand Avenue

The Hinman The most elegantly furnished Apartment Hotel in California. Single rooms or suites of two or more, with bath and with or without buffet kitchen. Summer rates. R. A. GREEN, Proprietor. Corner Seventh and Figueroa. Home 10057, Sunset Main 1037.

WALDEN APARTMENTS. New apartments, completely furnished. Block south of Redondo Hotel, on Catalina ave. Bath with each suite. REDONDO BEACH, CAL. MRS. SPRINGER, MGR.

When You Visit Los Angeles Stay at

KING EDWARD HOTEL

ABSOLUTELY FIRE PROOF

All outside rooms, with hot and cold water. Steam heat; telephone in every room. Single room 75c per day—two people, $1. Front room $1 per day—two people, $1.50 per day. Room with bath, $1.50 per day—two people, $2 per day. European plan. Excellent cafe in connection. Special breakfast, 35c. Special luncheon, 35c.

COL. E. DUNHAM—W. R. SMITH, Proprietors.

Hotel Leighton

Opposite Westlake Park.

European Plan

$1.00 day up. First-class cafe in connection. Spend Sunday with us. I. M. WOLFF, Manager.

Hotel Sequoia

619 S. OLIVE.

Under New Management.

European plan. Modern, well furnished, cool, quiet, steam heat, hot and cold water in every room, private and free bath. Just a step to business center. Elevator and bell service. Special low rates to permanent guests.

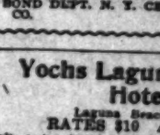

HOTEL ORENA

705 West 7th St., opposite postoffice. Beautifully furnished.

Resorts.

Beautiful Ruskin Park

PARK APARTMENTS

LOCATED IN THIS BEAUTIFUL PARK are the most elegant to be found in the city; for unique arrangement, space and beauty cannot be excelled. House just opened under best management. Drive up Golden avenue, just west of Bixel on Seventh street, inspect these beautiful suites and you will locate for the winter. 721 GOLDEN AVENUE. PHONE 54566.

New Camp Large flowing spring. 3000 feet elevation. Beautiful grove of trees, wild, wooded and ferned. At Indian Spring; no camp cooker. Delightful ocean breeze. Nine-passenger stage Monday and Saturday. Leave San Fernando at 3 o'clock. Other days by appointment. Indian Spring Camp, San Fernando, Cal. Box 41.

Bimini Hot Springs Hotel Los Angeles The most curative treatment known for rheumatism; delightfully situated; hot mineral water, steam heat, and telephone in every room; no noise, no dust, and no tips. Street car to door, 5c fare. Dr. G. W. Tape, Medical Supt.

ELSINORE, Bundy Hot Springs Hotel AND COTTAGES

Curative Hot Sulphur Baths under Hotel roof. Free consulting physician. Good home cooking a specialty. The Times Free Information Bureau, 531 S. Spring. Address F. A. Amsbury.

City Restaurants.

Pacific Electric Grill and Buffets

COR. SIXTH AND MAIN STS.

Fit for a king. Best place in town to eat. Commercial lunch, 25c. French dinner, 50c, with wine. A la carte all day. Again under Eugen Machtis's management.

Levy's Cafe

Business Men's Lunch Daily in Grill, 40 cents, including coffee, tea, beer or wine. Quick service.

Cafe Bristol

Noted for its excellent service, perfect table appointments and superior menu. Dining-room always cool and comfortable. Music by Bristol Orchestra. Entire basement H. W. Hellman Bldg., 4th and Spring.

For a good meal and good music go to the old reliable.

Palace Cafe

Corner First and Spring streets

A. JAHNKE, Prop.

City Hotels.

Hotel Preston

206 East Ninth. Strictly modern apartments or single rooms; wall beds, buffet kitchens, steam heat, excellent service. Reasonable rates per day. Special rates to permanent patrons. Phone F4164.

WESTLAKE HOTEL—729 Westlake Ave. Phones 15911, Main 246. Select family Hotel on the American and European plans. Large Sun Parlor and billiard room free to guests. Table unexcelled. Summer rates now in effect. Special to families. ROBT. D. MURRAY, Proprietor.

Resorts.

Pinecrest

California's finest mountain resort. Located in the San Bernardino Mountains. For rates, booklets, etc., see PECK-JUDAH CO., 553 S. Spring St. Southern Pacific Co., 600 S. Spring St.

Resorts.

Times Branch Office

531 S. Spring

DIRECTORY OF OCCUPANTS.

SUNSET TELEPHONE. Public Pay Station.

C. H. LIPPINCOTT & CO. Hollywood and farm lands exhibit.

TIMES FREE INFORMATION BUREAU. Hotel, Resort and Railway information and literature.

BOOKLOVERS & TABARD INN Libraries. W. C. LOUGHBON, JR., Mgr.

SOUTHWEST TURQUOISE CO. Gem Cutters and Jewelers.

TIMES-MIRROR CO. Times "Want" ads. and subscriptions.

SUNSET MAGAZINE. Subscription Department.

AMES BROS. "Eat America First" cabinets and hotel representatives.

SAN JOAQUIN VALLEY. INFORMATION BUREAU. Lectures and Stereopticon Exhibition. J. W. BLEDSOE, Manager.

BOND DEPT. N. Y. CENTRAL REALTY CO.

Yochs Laguna Beach Hotel

Laguna Beach, Cal.

RATES $10 A WEEK

Salt water bathing is a tonic and sunshine is almost life itself. The picturesque mountainous coves and healthful meals at the Hotel make Laguna Beach an ideal place to recuperate. Furnished cottages to let. Automobiles meet trains and electric cars at Santa Ana. Leave Santa Ana 10:25 a.m., 3:10 p.m.

City office, 331 S. Spring st., or for further particulars write or phone Sunset long distance phone Main 294.

T. P. DOYLE, Manager.

7 OAKS AND BEAR VALLEY

MOUNTAIN RESORTS.

A vacation place for the whole family. Ideal climate, no fog or mosquitos. Every facility for pleasure. Detached cottage plan. For further information address Manager Seven Oaks, Redlands, Cal., Times Information Bureau or Peck-Judah Co., 553 S. Spring.

IDYLLWILD

AMONG THE PINES.

Cottages and tents for rent. City conveniences. Splendid climate. Wholesome fun. INTERESTING MOUNTAIN TRIPS. Write for illustrated booklet to Walter Watkins, Mgr., Idyllwild, Riverside County, Cal.

SAN JACINTO HOT SPRINGS

Modern hotel and bath houses. Wonderful curative hot mud sulphur baths. Trained attendants. On the Santa Fe. See Geo. P. Taylor, Security Bldg., or Peck-Judah Co., 553 South Spring St.

Oakglen Lodge

A family home in the mountains. Detached bedrooms, good food, saddle horses, tennis, hunting; or quiet under big oak trees. For full particulars and special rates, see Peck-Judah Co., 553 So. Spring St., or Times Information Bureau. Address Beaumont, Cal.

THE PERRY HOTEL

Madison St. & Boren Ave.

SEATTLE

Absolutely Fire-Proof

European Plan

United Wireless Station

The Highest Grade—Every Modern Convenience

Centrally located and commanding a view of the Olympics, Cascade Mountains, Mt. Rainier and Puget Sound. Auto 'Bus meets trains and boats. J. S. McTERNAN, Manager.

On direct car line to the A.Y.P. Exposition. Booklets and rates at Times Information Bureau, 531 South Spring st.

Resorts.

The Times Branch Office and Free Information Bureau

531 South Spring St.

Open Daily 8 A. M. to 9 P. M.

Advertising Copy and Subscriptions Received

THE TIMES FREE INFORMATION AND RESORT BUREAU is for the information and recreation of those seeking recreation, rest and recuperation at the mountain resorts. Particulars are furnished regarding resorts, rates, etc. Photographs, circulars and transportation folders are on file for inspection and distribution. Times readers can obtain in a few minutes information that would take a week and in many instances a month if they were compelled to write for it.

HOTEL VIRGI

Long Beach, Cal.

Most up-to-date and perfect resort Hotel in Service and table the very best. Rates are attractions are bathing, fishing, boating, tennis, concert by thirty-piece band, vocal concerts and dancing. American Plan.

CARL STANLEY, Manager.

Follows Ca

Most Popular Mountain Resort in South

There is something doing all the time—picnics, dancing every night, music by Philleo Orchestra, bowling. Take Santa Fe or Pacific Electric to Azusa, daily 9:20 a.m. See Peck-Judah Co., 553 S. Spring. R. M. Follows, Azusa. Phone Home "Azusa 82."

HOTEL CASA L

REDLANDS

The Coolest Spot in the San Bernardino

SPECIAL SUMMER RATE

HOTEL DECAT

OCEAN PARK, CAL.

NEW MANAGEMENT

Fronting the finest beach on the coast. Elevator, hot and cold baths throughout.

EUROPEAN PLAN.

Sunset 2941. Home

QUEEN OF THE PACIFIC.

HOTEL REDON

And its SEVEN ACRES TROPICAL GARDEN. OVERLOOKING famous as one of the most beautiful spots in California. Ocean views. SPECIAL RATES TO FAMILIES.

Regular Dinners Served in the Great Palm Dining-Room.

Ye Alpine Ta

Situated on Mt. Lowe. A mile above the sea. American plan $15.00 per week. Choice of rooms in hotel or cottages. Rates to invalids taken. Telephone Passenger Dept., Pacific Electric. Free Information Bureau, for further information.

Camp Rincon

Gem of the San Gabriel Canyon. Music by Nelson's Band for dancing. Corn roasts at campfire. Dancing in the pavilion, river, swimming in plunge, tennis, croquet and a good time generally. For information, see Times Free Information Bureau, Peck-Judah Co., 553 South Spring street, or H. D. Bent, Manager.

Radium Sulphur Springs COLTON

DRINK THE MOST CURATIVE MINERAL WATER IN THE WORLD.

It is radio-active, germicidal and purifies your blood by natural processes, revivifying, rejuvenating and increasing your Vital Force and Energy. THE HOT BATHS are a positive specific and cure Rheumatism, Alcoholism, Constipation, Obesity, Poor Circulation, Insomnia, Indigestion, Stomach, Heart, Liver, Kidney, Bladder, Blood, Skin, all Nervous and Female Troubles. Beauty Baths make the skin velvety, remove dandruff, etc. IT SPARKLES AND FOAMS LIKE CHAMPAGNE.

Seemingly hopeless cases cured. Physician in charge. Send for booklet or call. Take Motor Avenue cars, via Riverside, direct to Springs.

Arrowhead Hot S

GREATEST PLACE IN THE WORLD FOR THE CURE of Rheumatism. Medicated Mud Baths, given under expert supervision, from deposits, medicated by the hot waters from Nature's fountains, amid romantic mountain surroundings. Write Manager, Arrowhead Hot Springs, South Spring.

GREAT NORTHERN RAILWAY WHY NOT

Via San Francisco, Portland. A delightful trip through the most interesting cities of the Great Northwest. Phone Sunset 1310, Home F1[illegible]. Frt. and Pass. Agent, 600 S.

BALLOON ROUTE

$1.00—ONE WHOLE DAY FOR $1.00

70 miles of California's Finest Scenery. From the ocean—Through Hollywood—Monica—Ocean Park—Venice—Inglewood—Redstone Beach—Redondo Beach. Electric cars with each car. LEAVE HILL-STREET, between Fourth and Fifth, at 9:40 a.m.

Indian Day, Aug. 26th, Str

Mt. Wilson. For information see Times Information Bureau, 531 South Spring Street, PECK-JUDAH CO., 553 South Spring Street, or Mgr., Suburban 5-4 Bells, Pasadena.

Carter's Camp SANTA ANITA CANYON, SIERRA MADRE

Cool, Quiet, Restful

Take Sierra Madre car to half mile to camp. Accommodations for 100 campfires or invalids. Home Red 20.

Sulphur Mountain S

Vacation is at hand; come to us. Restful for the weary, active. Read our ad. Sundays. Call The Times' Free Information Bureau, 531 South Spring St., city, or write us at Springs P. O., Ventura Co., or via Santa Paula.

ELSINORE Lake View Inn and

M. A. Gallo[illegible]

Overlooking Lake Elsinore. Swimming pool, mud baths, consulting physician. Curative properties of our springs [illegible] table. Autoists' half-way house to San Diego. The finest Free Bath

Rosebine Ranch Resort

(4000 ft. Alt.)

Acton, Cal.

The finest [illegible] just opened to the public. Hunting rights reserved. Rates, Full information, address Rosebine Ranch, Acton, Cal., or 553 S. Spring St., Los Angeles. Phone Spring. Peck-Judah Co.

Cold Brook Camp

The finest [illegible] cold brook in the mountains. Address Cold Brook Camp, Box 87, Glendora, Cal. Grand scenery. Hunting, camping, trails, all kinds of fishing. Moderate charges by day or week. Address all letters to Glendora, Cal. Stage meets 9:45 a.m. train, daily, at Azusa.

Wheeler's Hot Mineral Springs

[illegible] stream. Fine fishing, good trails and saddle animals. Hot mineral baths. Cottage rooms, board and baths, $12 to $15 per week. Tents, housekeeping. Particulars at Times Bureau or Peck-Judah Co. MRS. B. A. BLUMBERG, Prop., Wheeler's Hot Springs, Ventura Co., Cal.

Mountmorres In the Santa Monica mountains, 2 miles from the ocean, 4 miles from the Pacific Electric car line, ½ hour from Los Angeles. Good tennis court. Ideal place for those requiring peace and quiet. For particulars apply MOUNTMORRES, Sawtelle P. O.

GLENN RANCH Now open. Good real farm [illegible] where the table is abundantly supplied with fresh eggs, etc. Information at The Times' Free Information Bureau, 531 S. Spring. 6 miles from Keenbrook.

Camp Baldy Elevation 6700 feet. 15 to San Antonio Canyon. The finest Mountain Camp in the world. Only 4½ hours from Los Angeles by automobile road. Rates $3 per day. For folders and information address CAMP BALDY, CHAFFEY, CAL.

RICHARD CAMP 2½ miles from Wilson trail. [illegible] accessible mountain camp in Los Angeles County. Pure water; an ideal spot for your vacation. Information at 553 So. Spring St., Times Information Bureau, or Sierra Madre, Cal. Home Phone Sierra Madre 1

Resorts.

The Times Branch Office and Free Information Bureau 531 South Spring St.
Advertising Copy and Subscriptions Received

FREE INFORMATION AND RESORT BUREAU is for the benefit of those seeking recreation, rest and recuperation among the mountains, seashore and desert. Particulars are furnished regarding Hotels, Resorts, Camps, Ranches, Mineral Springs, Mountain and Seaside Property. Photographs, circulars and transportation literature are on file for free distribution. Times readers can obtain here, in a few minutes, information which would take a week and in many instances longer to obtain if called to write for it.

HOTEL VIRGINIA
Long Beach, Cal.
Modern-to-date and perfect resort Hotel in the world. Cuisine and table the very best. Rates are moderate. Amusements are bathing, fishing, boating, tennis, golf, dancing, thirty-piece band, vocal concerts and high-class vaudeville. European Plan. American Plan.
CARL STANLEY, Manager.

Follows Camp
Popular Mountain Resort in Southern California. Something doing all the time—picnics, barbecues, dances every night, music by Philleo Orchestra, good fishing, bathing. Santa Fe or Pacific Electric to Azusa. Stage meets 9:45 a.m. See Peck-Judah Co., 553 S. Spring, or write Follows, Azusa. Phone Home "Azusa 52."

HOTEL CASA LOMA
REDLANDS
Coolest Spot in the San Bernardino Valley
SPECIAL SUMMER RATES

HOTEL DECATUR
OCEAN PARK, CAL.
NEW MANAGEMENT
Finest beach on the coast. Elevator, hot and cold baths throughout.
AN PLAN. B. Sil...
Sunset 2841. Home 4028.

QUEEN OF THE PACIFIC.
HOTEL REDONDO
TEN ACRES TROPICAL GARDEN. OVERLOOKING THE OCEAN. One of the most beautiful spots in California. Do not fail to see it. SPECIAL RATES TO FAMILIES. Services Served in the Great Palm Dining-Room.

Alpine Tavern
Mt. Lowe. A mile above the sea. American plan. Cool as a creek. Choice of rooms in hotel or cottages. Rates reasonable. Telephone Passenger Dept., Pacific Electric Ry. Co., for information. Information Bureau, for further information.

Camp Rincon
San Gabriel Canyon. Music by Nelson-Whitney Orchestra. Corn roasts at campfire. Dancing in the pavilion. Swimming in plunge, tennis, croquet and a general good time. For rates see Times Free Information Bureau, 531 South Spring street, or Peck-Judah Co., 553 South Spring street, or H. D. Briggs, Manager.

Sulphur Springs
COLEBROOK. TAKE THE MOST CURATIVE MINERAL WATERS IN THE WORLD. Effective, germicidal and purifies your blood by destroying poisons and increasing your Vital Force and energy. BATHS are a positive specific and cure Rheumatism, Constipation, Obesity, Poor Circulation, Neuralgia, Sciatica, Nervousness, Liver, Kidney, Bladder, Blood, Skin, all Nervous and Chronic diseases cured. Physician in charge. Send for booklet. Baths 50c. Beauty Baths make skin velvety, removes dandruff, etc. IT SPARKLES AND FOAMS LIKE CHAMPAGNE. Take Pacific Electric cars, 6th and Broadway, direct to Sulphur Springs.

Bowhead Hot Spr...
FIRST PLACE IN THE WORLD FOR THE CURE OF RHEUMATISM. Mud Baths, given under expert supervision, from natural deposits indicated by the hot waters from Nature's fountains, in the picturesque mountain surroundings. Write Manager, or ...

WHY NOT GO
Via San Francisco, Portland, Seattle and Tacoma, the delightful trip through the magnificent scenery and thriving cities of the Great Northwest? Tickets and information at Phone Sunset 1316, Home F1264. Frt. and Pass. Agent., 605 So. Spring.

BALLOON ROUTE EXCURSION
$1.00—ONE WHOLE DAY FOR ONE DOLLAR—$1.00
70 miles of California's Finest Scenery. Through Hollywood—Santa Monica—Ocean Park—Venice—Playa del Rey—Redondo Beach. All with each car. LEAVE HILL-ST. tween Fourth and Fifth, at 9:40 a.

Labor Day, Aug. 26th, Straw...
For information see Times Information Bureau, or Peck-Judah Co., 553 South Spring Street, or telephone Urban 5-4 Bells, Pasadena.

SANTA ANITA CANYON. SIERRA MADRE
Mr's Camp
Quiet, Restful
Take Sierra Madre cars to one half mile do camp. Stage meets consumptives or invalids. Home phone Red 20.

Sulphur Mountain Spri...
at hand; come to us. Restful for the weary, pleasant for the gay. Send for our ad. Sundays. Call The Times' Free Information Bureau, 531 S. Spring, or write us at Springs P. O., Ventura Co., Cal.

NORE Lake View Inn and H...
M. A. GARDNER.
Lake Elsinore. Swimming pool, mud, sweat, plunge baths. Physician. Curative properties of our springs the best. Only half-way house to San Diego. The times Free Information Bureau.

The Ranch Resort
(4000 ft. Alt.)
Acton, Cal.
The typical "West" just opened to the public. Fine hunting right on ranch. Reasonable rates. Full information at Times Free Information Bureau, 531 S. Spring. Fare on all cars.

Brook Camp
"The Beautiful Mountains"
Ice cold headwaters North Fork. 32 miles from Los Angeles. Scenery. Hunting, camping, trails, all indoor and outdoor sports. Rates, $2 per day or week. Address all bureaus or R. F. D. 1, Azusa.

's Hot Mineral Springs
32 miles from Los Angeles. Northern Pacific. Altitude 1600 feet. Fishing, good trails and saddle animals. Hot mineral baths. Rates, $10 per week, room and board and baths, $12 to $18 per week. Particulars at Times Bureau or Peck-Judah Co., 553 S. Spring. MRS. R. A. BLUMBERG, Prop., Monrovia.

Montmorres
In the Santa Monica Mountains, 1500 feet above the ocean, 4 miles from the beach. Altitude 1000 feet. Scenery grand. Good tennis court. Mountain trout stream. Only hour from Los Angeles. Rates reasonable. Ideal place for those requiring peace and quiet. Particulars apply MOUNTMORRES, Sawtelle P. O., Cal.

RANCH
Now open. Good trout fishing. Fine mountain scenery. Ideal real farm resort in the Sierra Madre. Table is abundantly supplied with fresh eggs, milk, cream and vegetables. Information at The Times' Free Information Bureau, 531 S. Spring.

Baldy
Elevation 4700 feet. Wilson Trail. In San Antonio Canyon. The finest Mountain Camp in Southern California. Rates $2 per day. Stages meet all automobile road. Rates $2 per day. Stages meet all automobile road. Rates $2 per day. Stages meet all automobile road

SPORTING NEWS, LOCAL AND TELEGRAPHIC.

TO MEET JACKSON.

BARRY BEATS BURNS EASILY.

Chicago Boxer Too Clever for Codlinga Giant.

Jack Takes Punishment and Is Game to Core.

Webster Smothers Kutchos by Fast Boxing.

Jim Barry beat Jack Burns in ten rounds.

Danny Webster defeated Mike Kutchos in ten rounds.

Jimmy Brady and Norman Stone went to a draw in six rounds.

Gene Sullivan defeated Billy Walsh in six rounds.

Jim Barry beat Jack Burns last night in ten rounds in a manner that should leave no doubt in the minds of any one who saw the fight, but it established the fact that Burns can never be charged with any lack of rameness, for he took a sound thrashing from the very first round, and never flinched. He was knocked down twice, once in the first round and again in the second, and at the end was bloody and yet coming back for more.

There was not a round but the last one in which Burns was not the aggressor and although Barry landed some powerful blows on the big fellow, he could not make him quit. Burns seems too tall for Barry in that his size handicaped him, for he was not as quick as Barry and not a good a boxer. This quickness of Barry's enabled him to get under Burns's guard at times and he mashed him at will.

JOHNSON NEXT.

By winning last night's fight Barry arns the right to meet Jack Johnson in a ten-round battle here some time e latter part of September. His inbility to put Burns away lowers his ock somewhat, but those who saw m box last night believe that he is much improved fighter and that he ill give Johnson as good a battle as ny one in the ring today.

Barry is conceded no chance to knock t the negro, but he can hit hard ough to do damage and is a good ker. If he hands the black champon some of the whallops he landed on rns last night, there are those who lieve he can put the negro on the a.

Burns was entirely unable to get way from Barry's rushes, and, in ct, he made little attempt to do so. rns looked clumsy beside the quick-oving Barry and it was hard for him keep going in his own peculiar style d meet every change in the attack the shorter man.

Barry got an early advantage and ocked down the Coalinga giant in first round with a hard left to neck after he had poked rights d lefts in the face and planted a ht to the ribs. All Burns could do s to uppercut with his right as very came in.

Barry kept up his advantage in the ond round by swinging his left to rns's face soon after coming to the ter of the ring, and putting him to floor. He also swung a hard right Jack's nose and drew blood.

LOOKS ALL BARRY.

hings looked bad for Burns at this nt and it seemed as though Barry uld make short shrift of his opnent. When he came up for the rd, Burns advanced in a clumsy nner and kept his hands close to face. Barry here showed great eriority as a boxer, although Jack s aggressive and willing. Barry ted a hard left to Burns's neck, ggering him. He followed it with ther left to the face and a hard ht to the stomach that made Jack ice. Burns took all the punishment showed willingness to mix, but rry left no openings. Burns chopped right to Barry's face and they hanged rights to the head, but the ws did little damage.

urns again came up the aggressor the fourth, and to such good acint that he had the better of the nd. He at once poked his left to rry's nose and swung a right to the . He followed with a right upperto the jaw and clinched. He then ked a right to the face and Barry lled. Barry then swung a right and eft to the neck, but appeared tired the round closed.

urns carried his aggressiveness inthe fifth round and managed to Barry even. There was a lot of stling and both were tired before round was half-over. Each missed ot of blows and did little execu-.

urns attempted to chase Barry in sixth, but the Chicago fighter came with a hard right to the head a right uppercut to the face. They hanged rights to the face, and ns's nose bled badly. It was Barround.

MEETS UPPERCUT.

arry continued his advantage in the enth, and uppercut Burns as he e in. He then poked a left to the nach, and followed with a right to ear and a long left swing to the . Burns was willing, and always ed the fighting. Both bled freely the nose.

the eighth they slowed up a trifle, there were a lot of blows rendered miess by good blocking. Barry put a left swing to Jack's neck, followed with a right to the nach. He swung rights and lefts the face, and Burns, toward the e of the round, got in a right to law. Barry showed his superior-

ick was still willing, but again his nsiness became apparent. He alrs chased Barry, but was not effec-, and the attack only served to vent Barry from landing as many ws as he would have had he been to set himself. Barry protected self in the clinches, and was quick gh to avoid much punishment. It a rough fight with lots of clinch-

arry opened the ninth with a left he stomach. Burns landed a right rcut to Barry's face in the clinch made it very bloody. Barry then his right into Jack's face, and ed him about the ring. He landed ard left to the face, and easily had better of the round.

he tenth was a hard round. Barry ed in and slugged right and left, both fought as hard as possible. ns's right eye was very bloody a bad cut, and the fight looked e all Barry's. He landed lefts to face and rights to the stomach, had an undisputed advantage the rounded ended for the first being on the aggressive.

KUTCHOS IS EASY.

anny Webster made a monkey of Kutchos in their ten-round semi- to the main event, for Mike made

James E. Sullivan, president of the Amateur Athletic Association.

no more showing than he did against Monte Attell. Webster hit him at will with rights and lefts, punched him in the nose with straight lefts, uppercut him in face and stomach with rights, and hammered him unmercifully on the back in the many clinches.

Kutchos said after the fight that Webster had fought unfairly, in that he had hit Mike twice when he was not looking. He did this more than twice and, in fact, he hit him fifty times even when he was looking.

Poor Mike never had a chance, for in every round he approached the center of the ring crouched over, with his arms protecting his face, and he remained that way almost all the time. He did not know what to do, for Webster danced about and showed such a flash of speed and hitting powers that Kutchos did not have time to take the offensive.

BRADY GETS DRAW.

The curtain-raiser was six rounds between colored Jim Brady and Norman Stone, the latter being put on at a moment's notice to fill the gap made by the non-appearance of Boston Joe Kelly, who was scheduled to fight Brady. The bout might be called a draw, although Brady landed the greater number of effective punches, and Stone wobbling at times and was the fresher at the end.

Stone was much the heavier and did all the forcing and depended upon his strength to a great extent in wearing down Brady. He hit the colored lad some hard blows and had his mouth and nose bloody all through the latter part of the fight and never stopped rushing him from the tap of one gong until the next one.

Brady is a good little scrapper, quick on his feet, clever with hands and feet and having a hard punch, but Stone was a trifle too strong for him and carried the fight to the black in every round.

SULLIVAN WINS.

Gene Sullivan easily beat Billy Walsh in the second six-round preliminary by the use of left swings and hooks on the jaw. Walsh was always willing to fight, but was handicapped by his short arms, and almost invariably ran into a left swing or a hook as he came in. He had Sullivan backing away in every round and only managed to reach him by rushing, as both were equally effective in the clinches. There were no knock downs and but little blood, and this came from Sullivan's nose.

A.A.U.

GREAT FUTURE FOR THE SOUTH.

FAVORS ASSOCIATION WITH HEADQUARTERS HERE.

Playgrounds to Furnish Future Athletes in the Opinion of President of the Amateur Athletic Union. To Visit San Diego and Then Confer With Raitt.

"Southern California has a great future in athletics," said James E. Sullivan, president of the A.A.U., last night upon his arrival in Los Angeles. "Interest is very strong and the desire for clean sport is increasing. The playgrounds—I understand Los Angeles has eight of them, and it's a fine thing—are going to produce the futurae athletes.

"The main business aim of my trip is connected with the formation of a new association of the A.A.U. in Southern California to take the place of the Southern California commission. I want to look over the ground and see how affairs stand."

Sullivan is very optimistic over the proposed division. He believes that it would go far in raising the standard of athletics. He believes that a new center for sports in the South would arouse great local interest. It would give the athletes a chance to win championships at home. Men who might not be able to compete successfully with the northern cracks would form a slightly lower class in the South where it would be possible to win honors.

The president of the A.A.U. believes that the South would be better represented at the national conventions, as delegates would then be sent from this section. It would also lessen the work of the officials considerably as at present all communications with headquarters must be sent through the San Francisco office.

Sullivan expects to hold a conference with Charles Raitt, chairman of the Southern California commission, next Thursday, when he comes back from San Diego and then matters will be discussed and a course of action laid out.

At present all important actions of the Southern California commission must be sanctioned by the officials at San Francisco. This is merely a matter of form and both the northern and southern parties feel that all red tape should be cut out.

Southern California is particularly well adapted to form such an association. The standard of amateur athletics is very high and the interest taken in them is strong.

Mellody Comes Back.

BOSTON, Aug. 24.—[Exclusive Dispatch.] Honey Mellody and Billy Roiffe put up a good, rugged bout at the reopening of the Armory A. A., tonight, and when it was all over the honors were about even. Roiffe was the aggressor most of the time, but Honey got to him in the seventh and for a minute Mellody looked as if he would win right there.

HARNESS RACES.

Ross K. Wins 2:20 Pace of $1000 at Great Western Meet—Other Results.

[BY DIRECT WIRE TO THE TIMES.]

JOLIET (Ill.) Aug. 24.—[Exclusive Dispatch.] Summaries of the Great Western harness races:

The 2:20 pace, purse $1000:

Ross K., b. h., by Constenaro (Francis)	1	1	1
W. D. E., ch. g., by Mambrino K. (Saunders)	2	2	2
Mary K., b. m., by Zombro (McMahon)	4	3	3
Pforta Girl, gr. m. (Jones)	5	5	dr

Time, 2:09¼, 2:08½, 2:08¼

John Brydon and Grit Audubon also started.

The 2:21 trot, purse $500:

Dulce Jay, ro. h., by Jay Bird (Dean)	1	2	1	1
Bertha C., br. f., by Baronmore (Chandler)	2	1	2	2
Ashland Clay, ch. h., by C. F. Clay (Hogan)	3	3	3	3
Markey, ro. h., by Margrave (Kirby)	5	4	4	4

Time, 2:13½, 2:12¾, 2:14¾, 2:18½.

Miss Elyria also started.

The 2:07 pace, purse $500:

Gov. Sarles, b. h., by Lockheart (McMahon)	4	1	1	1
Spill, b. g., by Wawan (Taylor)	1	2	4	2
Prince Patrick, br. g., by Guy Princeton (Johnson)	3	4	2	3
Richard Grattan, blk. g., by Grattan (Putnam)	2	5	3	4

Time, 2:07¼, 2:07¾, 2:07¾, 2:09½.

Will Mayburn, Hazel Simmons and Bystander also started.

TRAVELING SOME

NIMBUS WINS FEATURE.

[ASSOCIATED PRESS NIGHT REPORT.]

SARATOGA (N. Y.) Aug. 24.—Nimbus easily won the Amsterdam selling stakes at a mile today in the fastest time of the meeting, 1:38.

Five and a half furlongs: Cherryola won, Fair Louise second, Perry Johnson third; time, 1:07.

Nine furlongs: The Wrestler won, Hans second, Bonnie Kelso third; time, 1:51 4-5.

Handicap, seven furlongs: Prince Ahmed won, Simcoe second, Dreamer third; time, 1:25 2-5.

Mile: Nimbus won, Beaucoup second, Norbitt third; time, 1:38.

Mile: Donald McDonald won, Fort Johnson second, The Squire third; time, 1:34 1-5.

Seven furlongs: Ten Paces won, Top Notch second, Dixie Dixon third; time, 1:28.

Results at Reno.

RENO (Nev.) Aug. 24.—Racing results:

Six furlongs, selling: Buckthorne won, Rose second, Aks-ar-Ben third; time, 1:15.

Mile, selling: Invader won, Lady Alicia second, Kaiserhoff third; time, 1:43 2-5.

Five furlongs, selling: Mollie Montrose won, Libbervale second, Chanate third; time, 1:01 2-5.

Six furlongs, selling: Elmdale won, El Paisano second, Dr. Sherman third; time, 1:14 4-5.

Four furlongs, selling: Royal Stone won, Sam Barber second, Bird in the Bush third; time, 0:48 4-5.

Vancouver Results.

VANCOUVER, (B. C.) Aug. 24.—Today's results at Minoru Park:

Five furlongs: Angel Face won, Julia C second, Lookout third; time, 1:03.

Four and a half furlongs: Tom O'Malley won, Alder Gulch second, Lady Elisabeth third; time, 0:58 3-5.

Five furlongs: Billy Mayham won, Succeed second, Lady Quality third; time, 1:01 2-5.

One Mile: Miller's Daughter won, Melar second, Maud McG third; time, 1:43 1-5.

Six furlongs: Lena Leach won, Cloberts second, Kildalla third; time, 1:15 1-2.

Six furlongs: El Paso won, Rose Cherry second, Nellie Racine third; time, 1:15 4-5.

GREAT WORK.

PICK BUNDY TO BEAT CLOTHIER.

Los Angeles Tennis Crack in Semi-Finals.

McLoughlin Also Touted to Win Match Today.

Western Men May Play Final Match of Tourney.

[BY DIRECT WIRE TO THE TIMES.]

NEWPORT (R. I.) Aug. 24.—[Exclusive Dispatch.] California tennis players showed great form today in the all-comers national championship tournament.

Maurice E. McLoughlin, a tall, auburn-haired youth of 19, won a stirring victory over Richard H. Palmer, taking three sets by a score of 7-5, 6-4, 6-2 in speedy style that excited and delighted the gallery.

Thomas C. Bundy defeated William B. Cragin, Jr., the Long Island champion, 6-1, 7-5, 6-2.

Gustave F. Touchard, who put Frederick C. Inman out of the tournament today by score 6-4, 4-6, 4-6, 8-6, 6-2 is classed as an easterner, but he came from California, where he began his tennis career years ago.

Today's games left four players in the tournament for the final round out of a record entry of 164 competitors, two Californians, McLoughlin and Bundy, and two eastern cracks, Touchard and William J. Clothier, ex-national champion.

Bundy is to meet Clothier tomorrow morning for the final and McLoughlin will face Touchard. Unless Clothier, who is suffering from an injured ankle, has more speed and agility than he has shown heretofore in the tournament, Bundy will defeat him. It is not believed that Touchard, with all his cleverness, will win even one set from McLoughlin.

The probability is consequently, that Bundy and McLoughlin will compete in the last round and McLoughlin is now picked as the winner.

McLoughlin's play today was remarkably good. His opponent, Palmer, the New Jersey champion, a hard hitting left-hander, started off at a whirlwind pace and his rapidity disconcerted the Californian at first. McLoughlin steadily increased his gait and overwhelmed Palmer, who was worn out and panting in the last set.

Summaries:

W. J. Clothier defeated E. H. Whitney, 6-1, 7-5, 6-1; T. C. Bundy defeated W. B. Cragin, Jr., 6-1, 7-5, 6-2; M. E. McLoughlin defeated R. H. Palmer, 7-5, 6-4, 6-2; G. F. Touchard defeated F. C. Inman 6-4, 4-6, 4-6, 8-6, 6-2.

PLAYGROUND TRACK MEET.

Children to Contest for Prizes in Three Classes—Boys and Girls Both in It.

A series of track events is to be pulled off at the Echo Park Playground, September 7. Each playground in the city will send a team. The boys and girls will be put in three classes, according to their weights, those weighing under seventy-five pounds in one class, those weighing between seventy-five and 105 pounds in another, and those weighing between 105 and 145 in a third.

The events will include a relay race for both boys and girls, an obstacle race, in which the contestants tip a barrel over, crawl through it, and then set it up; a flag race for the girls, a sack race, a potato race, and a leap-frog race, in which teams consisting of eight boys each will engage.

Previous to the events, twenty girls from each playground will give an exhibition of folk dances in the open. The music will be furnished by the Echo Park boys' band.

In the morning the directors of the playgrounds will play a game of baseball against the Echo Park ball team.

GILBERT'S HIGH SCORE.

Crack Trap Shooter Leads the Professionals in Tournament at Seattle.

[ASSOCIATED PRESS NIGHT REPORT.]

SEATTLE, Aug. 24.—Fred Gilbert, one of the best trap shooters in the country, carried off the laurels in the first day's shooting of the Pacific Coast handicap tournament, held under the auspices of the Interstate Association.

Gilbert broke 170 targets out of a possible 175. A number of straights were chalked up, and he led all the professionals by a good margin. Earl D. Farmin of Sand Point, Idaho, was next to Gilbert, with 167, and was closely pressed by Ed O'Brien of Florence, Kan., and Lee Barkely of Seattle, with 166 targets each.

Smith Beats Iron Man.

NEW YORK, Aug. 24.—[Exclusive Dispatch.] Tommy Smith had the better of Charlie Sieger, the "Iron Man," in their ten-round bout at Brown's Gymnasium tonight. Smith was the aggressor and forced matters in practically every round. Hard milling was the order in the last few rounds.

GOLF TOURNAMENT.

Skokie Country Club Planning for Events for Western Championship in September.

[BY DIRECT WIRE TO THE TIMES.]

CHICAGO, Aug. 24.—[Exclusive Dispatch.] The open golf tournament for the championship of the West will be played on the course of the Skokie Country Club, September 16 and 17.

There are five prizes, ranging from $200 down to $25. In the event of an amateur winning a prize he will receive plate to the amount of the prize. There will also be a special prize of $25 to be awarded to the player making the lowest score for any round of eighteen holes during the competition.

The competition will be at seventy-two holes, medal play, thirty-six holes to be played on each day.

Wise Talks By The "Office Boy"

A man may be elated whaf his work has brought him fame,
A maiden may be joyful when it's time to change her name,
A mother may be happy when her baby giasly coos,
And all of us are gladdened when we take off pinching shoes,
But there never was a glory sweeter than the pleasure shown
On the visage of an urchin with an ice cream cone.

We've been having some pretty warm weather lately, haven't we? But the nights are nice and cool, and a fellow don't have to "back order" a lot of sleep like he does back east. Why shouldn't we Californians be a happy, contented people? We don't postpone our happiness; we enjoy it as we go along. Lots of people in the East asked me if Californians were all jolly and good natured. I told them, yes, that I wasn't even a good sample. I said the people in the west have learned to lubricate life's machinery with laughter and good cheer. Don't wait for your opportunity—make it. Make it as deaf and blind Helen Keller made hers. Make it as Napoleon and Grant made theirs, in a hundred "impossible situations." Make it as Lincoln did, by putting grit in the place of a good chance, by indomitable energy and perseverance and the determination to be somebody; make it by resolving at the start to be the finest, strongest, most useful man or woman it is possible for you to be. Fate is not against you. You have been boasting about what you can do instead of doing it. Now get busy. We have at least five years of prosperity ahead. Build a fence around yourself during those five years. What I mean is, if you sell that piece of real estate at a big profit, don't put all the money into speculations; buy some good bonds or income property, so when the next panic comes you'll have something to fall back on, and some money coming in to pay the butcher and the grocer; and, last but not least, the hatter and haberdasher. I'm sure you are one of our customers. What? Well, then you should be. Why not start to-day? Either store.

F. B. Silverwood
FIVE STORES
Broadway and 6th — Los Angeles
221 South Spring
Bakersfield — Long Beach
San Bernardino

Rambler The Car with the Spare Wheel.
Offset crank shaft, long triple springs, 5-passenger car, $2400, equipped.
W. K. COWAN, So. Cal. Agent.
1140-42 So. Hope St.

O'BRIEN SQUEEZED OUT.

JOHNSON-KAUFMAN MATCH ARRANGED BY COFFROTH.

[BY DIRECT WIRE TO THE TIMES.]

SAN FRANCISCO, Aug. 24.—[Exclusive Dispatch.] Jack Johnson, champion heavyweight, and Al Kaufman, challenger for the title, were matched tonight to fight ten rounds at Coffroth's Mission-street arena on the afternoon of Thursday, September 9.

It is stipulated in the articles at the request of Kaufman that in case both men are on their feet and neither has been knocked out or otherwise defeated, that no decision is to be rendered.

Eddie Smith was selected as the referee, and he accepted with the understanding that if either man, having the upper hand, showed a tendency to let his opponent stay the limit, that fighter should be disqualified and receive no money from the club.

The matching of Johnson and Kaufman came as a complete surprise, particularly as Jack O'Brien and Kaufman had on the night previous agreed upon all terms for a twenty-five-round match, and were to meet yesterday afetrnoon for the purpose of signing articles. At the last moment Johnson and his manager agreed to accept Coffroth's offer for a match. Kaufman was then given his choice of an opponent, and selected Johnson as the better drawing card of the two, and the man whose defeat would mean more to him.

The chief argument was over the final clause in the articles under which no decision is to be rendered if both men are on their feet at the end of ten rounds. Johnson asked for a ten-round fight, maintaining that he could not get in shape for a longer match in the time remaining. Kaufman countered by asking that no decision be rendered unless there was a knockout or one man defeated otherwise by the rules. He explained that Johnson might be able to outpoint him in that distance, and that he did not care to take any chances.

In the articles there is no statement as to the size of the purse or whether the heavyweights fight for a percentage of the house. Each man is to post a forfeit of $1000 immediately with Tom Corbett.

Coffroth has decided to stage the show at popular prices, which means $1 for the gallery, and from $2 to $5 for the reserved seats. At these figures it is certain that the arena will be packed to the doors.

Times-Directo
of Automobiles and Acces

American — NO NOISE BUT THE WIND AS ITS NA... AMERICAN AUTOMOBILE ... ton and Main. Also 7th and ...

American Simplex — The ... prede... them ... BEKINS ... CO. P...

Apperson — REO, KISSELKAR AND WO... LEON T. SHE... 633 SOUTH GRAND ...

Auto Glass Fronts — PARISH THE T... INC... Pacific ... F5125.

Auto Supply Co. — Everything ... our Acquaint... 707 S. ...

Baker Electric — New Cars ... STODDARD-D... Sales ... Southwest Co... Home 10487

Buick — HOWARD AUTOMOBILE ... Mgr. G. Johnson, ... 1806 South Main St. Telephone ...

Chadwick — WINTON ... Frayer-Miller M... W. D. HOWARD MO... F5609. N.E. Corner of Twelfth ...

Chalmers-Detroit — Pacific ... WESTERN ... 727-31 ... Home 10755

Columbia — Gasoline and Electric. Reside... to the Beat. Prize ... BIRELEY & YOUNG, 12... Home F1475.

Corbin 1910 — H. D. ... 849 South ... Immediate Delivery.

Dorris — MOTOR CARS ... BOSBYSHELL-CARPENTER ... 1228 S. OLIVE ST. LOS ANGELES, CAL.

Durocar — A Home Product Sold Direct ... DUROCAR M... 929 SOUTH LOS ANGE...

Electrics — "THE DETROIT," sold and ... electric garage. All makes of ... charged. Over 100 satisfied ... can refer you to. CALIFORNIA ... CO., Los Angeles, 1204 So. Olive. ...

Elmore — MOTOR CARS AND BAKER ... THE ELMORE MOTO... 742-48 S. OLIVE ...

Empire — $800—32x3½ Pneumatics—4-cyl... —Magneto Ignition—Solid Rear ... form Rear Suspension—Sliding ... AUTO CO., 1351 S. Main St. ...

Franklin — For Immediate ... TWELFTH AND ... R. C. HAM... F1735.

Goodyear — RAINCOAT CO. ... Headquarters ... AUTO COATS, CAPS ... 210 South ...

Goodyear Tires — Everything ... W. D. No... 949-951 SOUTH ...

Great Western — Our 4-Cyl. 30 H.P. ... ing Cars Have ... ERN MOTOR CAR ... H. O. Vogel, Sales ... Broadway, 2916

Haynes — Two Touring Cars for Immed... Last of Our Allotm... H. T. BROWN MOTOR ... F5847. 1136 South Main ...

Kemizite — Stops all puncture troubles, works ... The greatest selling ... cory of the year. Clean, harmless, ... inexpensive. Kemizite Co. of Los Angeles, 1161 S. ...

Locomobile — Winner Vanderbilt Cup—... Ascot Park—Winner 150 m... L. A. MOTOR C... R. J. Leavitt Mgr.

Lozier 1910 — Immediate deliveries. ... 60-h.p.—Six. 45-h.p.—... Touring Cars ... NASH & F... 2614 W. 7th St. ...

Marmon — The Easiest Riding Car in the W... Character—Unequaled in ... WOOLWINE MOTOR ... 1142-44 S. Olive St. Broadway 4...

Matheson — THE WORLD'S F... P. A. REN... Distributor Southern ... 1230-34 S. Main ...

Mitchell — MOTOR CARS. ... GREER-ROBBINS ... 1501-5 SOUTH ... Broadway ...

National — Driven by Barney Oldfield—... the World—Guaranteed for Life ... Cars Ready. NATIONAL AUTO ... St. 23888. Main 2404.

Pennsylvania — 1910 Models are here. ... tion, call F5047 or Main ... VAIL, ...

Pierce — GREAT ARROW— ... W. E. BUSH, SO. CAL. ... Garage and Repairing ... Home 21183. 1227-29 S. MAIN STREET

Pope Hartford — BOSE ... Wm. R. Rucs... 1029-3... F5839.

Premier — and Auburn Motor Cars with Style ... Durability. ... Schwaebe Atkinson ... Salesroom 1156 S. Main St. ...

Regal — The car that has just beaten the New ... A few cars for immediate delivery. ... $1500, fully equipped. Sub-agents ... BIG 4 AUTOMOBILE ... C. S. Anthony, Proprietor.

R & L Electrics — "THE ... R. & L. CO... 1044 S. Main ... Phone ...

Stearns — KNOWN AS THE PALA... The fastest, safest and ... STEARNS MO... 1140 S. Main St.

Stevens-Duryea — Eastern Motor Car Co. ... New Agents Located temporarily ... 748 So. Olive Street. ... Home F 2965. Main 2983 ... (Mfg. by Stevens-Duryea Co.)

Studebaker — The Car That ALWAYS MAKES GOOD. ... LORD MOTOR CAR CO. ... 1032-8 SO. OLIVE.

Thomas — Champion Stock Car of the World—the Little 6-Cylinder—Weight only 2500 lbs., $3000. ... THOMAS MOTOR CAR CO., ... 844 SOUTH OLIVE STREET. Home 10927, Main 2191.

Tourist — Come and See Them Made. ... A HOME PRODUCT. ... AUTO VEHICLE CO. ... TENTH AND MAIN STREETS

Velie and Ford — STANDARD ... MOTOR CAR CO. ... Twelfth and Olive Streets. ... F4826. Broadway 3706.

Waverley Electrics — World's Standard, 1910 cars will ... arrive Aug. 28th. W. A. EVANS, ... Agent, 1676 W. Washington St. ... Los Angeles, Cal. Home 72850. ... Sunset West 4317.

White Garage — Now is the end of the season and you ... can save money and get a good car. We ... are selling our demonstrators, also a few ... slightly used White Steam Cars. All in ... first rate condition. Prices very low. ... 810 So. Olive Street.

Times-Directory
Automobiles and Accessories

rican — NO NOISE BUT THE WIND—A CAR AS ITS NAME. AMERICAN AUTOMOBILE AGENCY, ton and Main. Also 7th and Olive.
rican Simplex — The most ... grade car ... them all for ... BEKINS-CO... CO., Pico ...
rson — REO, KISSELKAR AND WOODS. LEON T. SHETTLER, 633 SOUTH GRAND AVE.
Glass Fronts — PARISH & ... THE TAR... ING ... Factory. F5123.
Supply Co. — Everything for ... our Acquaintance. 707 S. SP...
r Electric — New Cars Arriving. STODDARD-DAYTON. Sole Agents. Southwest Cor. ... Home 10457.
HOWARD AUTOMOBILE CO... Mel. G. Johnson, Mgr. 1806 South Main St. Telephones: ...
wick — WINTON SIX. Frayer-Miller Motor Co. W. D. HOWARD MOTOR CO. F5609. N.E. Corner of Twelfth and ...
mers-Detroit — Packard and ... WESTERN MOTOR ... 727-31 ... Home 10788.
mbia — Gasoline and Electric. Ranks With the Best. Price $2750 ... to the Best. Price $2750. BIRELEY & YOUNG. 1231-33 ... Home F1475.
in 1910 — H. D. RYU... 849 South Broa... Immediate Delivery.
MOTOR CARS. BOSBYSHELL-CARPENTER CO., 1225 S. OLIVE ST., LOS ANGELES, CAL.
car — A Home Product Sold Direct from ... DUROCAR MFG. ... 929 SOUTH LOS ANGELES ...
trics — "THE DETROIT," sold and cared for ... electric garage. All makes of cars ... charged. Over 100 satisfied customers ... can refer you to. CALIFORNIA ELE... CO., Los Angeles, 1204 So. Olive. ...
re — MOTOR CARS AND BAKER ELE... THE ELMORE MOTOR ... 742-46 S. OLIVE ST.
ire — $800—32x3½ Pneumatics—4-cylinder—... —Magneto Ignition—Solid Rear Axle—... form Rear Suspension—Sliding ... AUTO CO., 1351 S. Main St. 22898. ...
aklin — For Immediate Delivery. TWELFTH AND OLIVE. R. C. HAMLIN. F1735.
dyear — RAINCOAT CO. Headquarters for ... AUTO COATS, CAPS ... 210 South Broa...
dyear Tires — Everything in Al... W. D. Newe... 949-951 SOUTH ...
t Western — Our 4-Cyl. 30 H.-P. ... ing Cars Have arrived. ... ERN MOTOR CAR CO. H. O. Vogel, State Ag... Broadway, 2516.
nes — Two Touring Cars for Immediate ... Last of Our Allotment. H. T. BROWN MOTOR CAR ... F5847. 1136 South Main.
izite — Stops all puncture troubles, works as ... The greatest selling, most satisfactory ... sory of the year. Clean, harmless, ... inexpensive. Komizite Co. of Los Angeles, 1168 S. ...
mobile — Winner Vanderbilt Cup—Winner ... Ascot Park—Winner 150 mile ... L. A. MOTOR CA... R. J. Leavitt Mgr.
er 1910 — Immediate deliveries, all ... 60-h.p.—Six. 45-h.p.—... Touring Cars and ... NASH & FE... 2414 W. 7th St. Home ...
mon — The Easiest Riding Car in the World—... Character—Unequaled in ... WOOLWINE MOTOR CAR ... 1142-44 S. Olive St. Broadway 4792. ...
heson — THE WORLD'S FINEST ... P. A. RENTON ... Distributor Southern Co... 1230-34 S. Main St.
hell — MOTOR CARS. GREER-ROBBINS CO., 1501-5 SOUTH MAIN ST. Broadway 5410—...
onal — Driven by Barney Oldfield—Fastest ... the World—Guaranteed for Life—... Cars Ready. NATIONAL AUTO CO., ... St. 23898. Main 2404.
sylvania — 1910 Models are here. For ... tion, call F5047 or Main ... VAIL MOTOR ... 1140 ...
ce — GREAT ARROW— W. E. BUSH, SO. CAL. ... Garage and Repairing. Home 21183. 1227-29 S. MAIN STREET.
Hartford — SOME CLASS. Wm. R. Ruess Au... 1029-39-32 S. ... F5839.
ier — and Auburn Motor Cars with Style, ... Durability. Schwaebe Atkinson Mot... Salesroom 1156 S. Main St. Garage ...
l — The car that has just beaten the New York to ... A few cars for immediate delivery. Price $1650. ... $1500, fully equipped. Sub-agents—line up for ... BIG 4 AUTOMOBILE CO. C. S. Anthony, Proprietor.
L. Electrics — "THE PERFECT ... R. & L. COMPANY, ... 1044 S. Main. ... Phones—F1...
rns — KNOWN AS THE PALACE CAR ... The fastest, safest and easiest riding ... STEARNS MOTOR ... 1140 S. Main St.

ONE HOME RUN.

TALLIES ON FIVE HITS.

Put Up Sad Contest First Appearance.

Pitches Good Game Against Visitors.

Exasperates Fans by Slowness in Box.

... Portland, 2.

... tried to play yesterday, ... an awful bitch of it, for ... Graney pitched a five-hit ... willed to less than eight ... Fisher started ... made a ball. ... and had a passed ball and ... third inning replaced ... ball. Murray took ... batted the ball and had ... in the third inning. ... to all this some of the ... ball about in a ... Mosher, and with Graney ... in the sixth inning, ... made three runs with... ... not take much ... imagine why the score was ... McCredie must have ... miles back and forth in ... efforts to make his ... ball, but there was ... for they apparently ... time he flung the ball ... forty of them booted it or ... as wildly when it came ...

... the gayety of the occasion ... a home run over the left ... second inning, and then ... after he had been called ... kicked so hard at Um... ... the ruling, that To... him out of the game. ... showed again yesterday that ... into shape at last, for he ... the game and was never in ... owing to the good ... him. The six hits made ... scattered fairly well, but ... in the third inning in ad... ... and a sacrifice made ... the Beavers. He struck ... walked four men, and ... getting up a poor ex... was little to worry him. ... was a large crowd at the ... there were no start... ... the contest dragged out ... because Graney spent so ... pitching in the box before ... each ball.

EARLY START.

... the fans wise to ... coming for the locals ... the Beavers could go ... Daley beat out a ... to third base and ... Godwin's sacrifice ... which Ort muffed at ... bounced to Gra... Daley at third and ... to make a double ... at first. Johnson ... wildly to Ort, Godwin ... Wheeler going to third. ... would not stand for ... him on a wild throw ... back to third and ... Tom Fisher had ... scoring Godwin and ... to third. Beall was ... to Ort, and then Howard ... to center which Ryan ... a run. This scored ... moment later Graney ...

... hitting Orendorff hit a ... the left fence, Graney ... by pitcher Wheeler ... out a bunt to first base, ... Fisher's place, had ... which advanced each ... a moment later he ... which scored Wheeler. ... had fanned Jud Smith ... to right that scored ... on a pass, sacrifice and ... Wheeler with another ...

... 9th Delmas out, Oren... and Thorson followed ... to Cicotte, who made a ... Conroy at second in trying ... and the throw was ... ran to third on ... the base with a pass ... in Orendorff with ... Wheeler forced ... scoring Thorson and ... making a great run ... Cooney was trying ... win's way, as the ... to second.

... two runs in the ... Guyn's pass, ... and Cooney's hard ... that inning they ...

PORTLAND.

	A.B.	R.	B.H.	P.O.	A.	E.
...	4	0	1	2	0	1
...	4	0	0	1	3	0
...	4	0	0	3	1	0
...	4	0	1	1	2	0
...	4	0	0	1	1	0
...	4	0	0	0	0	0
...	4	0	0	0	0	0
...	3	0	0	0	0	0
...	3	0	0	0	0	0
...	3

Classified Liners.

Times Classified Rates. The rate for inserting Want ads in The Daily Times is 1c per word for each insertion; in the Sunday issue 1½c per word, each insertion; minimum charge, 25c; except under following classifications the rate for which is 10c per line, minimum charge 50 cents: "Society Meetings," "Personals," "Special Notices," Church Notices, Miscellaneous," and "Bath and Massage."

"Liner" (Classified) advertisements for Sunday insertion received over the counter or by telephone after 11:30 o'clock Saturday nights will be inserted under heading "Too Late to Classify."

Sunday real estate advertisements, to a classified property, must be in The Times office before 10:30 o'clock Saturday night. Rates 1½c per word.

The Sunday circulation of The Times exceeds 77,000 copies, and more "liners" are regularly printed in its columns than in the five other Los Angeles newspapers combined.

Telephone your want advertisements. Ring up "The Times" any time of day or night and secure prompt and careful attention.

The Times cannot guarantee accuracy nor assume responsibility for errors of any kind occurring in telephoned advertisements.

THE TIMES will not be responsible for more than one incorrect insertion of any advertisement ordered for more than one time.

Advertisers should retain receipts given by The Times in payment for "Liners," so mistakes can be rectified without delay.

SPECIAL NOTICES—

SUNDAY REAL ESTATE LINERS—Classified real estate advertisements for insertion in THE SUNDAY TIMES must be in office not later than 10:30 o'clock Saturday night. Other "want" advertisements for Sunday insertion will be taken over the counter until 10:30 p.m.

The great volume of liners printed in The Daily Times, numbering regularly over 3000 agate announcements, makes this regulation absolutely necessary in order to get the paper out on time.

SPRING'S SCHOOL OF DANCING, 326 J. UNION AVENUE. Open September 1 for session of pupils. Adults' class Mondays, Fridays, 8 p.m. Juvenile, Saturdays, 1:30 p.m. Private instruction by appointment. Terms moderate. Private lessons by appointment. Terms moderate. Informal hops Wednesday evenings by invitation. The assembly-room can be engaged for select parties. Home 24, Circumpark 21.

THE BROWNIE BOOK CLUB LIBRARY. 201 Wright & Callender Bldg. The Late Books You Can Read Delivered Free To Your House For $2.50 per year. For Further Information Call At THE CLUB, or PHONE F1849. Main 7434. 27

NOTICE IS HEREBY GIVEN THAT O. J. ... owe has purchased the stock of goods and ...ure in the Lawndale Grocery Store, from ... B. W. A. Gartin. All having claims against the former will present the same for adjustment within ... days from date. Signed, O. G. HOWK, ...ndale, Cal. X25

FOR SALE—MERCHANDISE.

A special bargains offered by Los Angeles ...rtment and other stores in the classified ...mns under heading "Splendid opportunity to practice economy. Specially selected articles at cut rates, alphabetically arranged.

ARE YOU ABOUT THE DESIGN FOR YOUR ... house? If it is your entire satisfaction and can you are sure that plans and ...ifications are correct? See H. C. AN... S, 315 I. W. Holman Bldg. Phone ... 25

LOS ANGELES FURNITURE MOVING CO. ... & A LOAD.

...oring, shipping, storing. City, beach, ...ntain work in covered, padded vans. ...ANT 1458. HOME 24677 x*

RAZORS FREE. FREE.

...e Safety Razor Blade sharpened to shave ... than new, free.

...ors repaired and polished to please ... shaver. Try the Yankee for an edge. ... SPRING. F1936; Main 8624. x*

LOS ANGELES, CAL., AUG. 15, 1910. NOTICE is hereby given that my wife, Irene ... Severin, having left my bed and board, I will not be responsible for any ... contracted by her after this date. FRED J. SEVERIN.

SWIMMING POOLS

CLEANED OUT.

...work done satisfactorily or no inspector. ... L. A. SANITARY CO., Temple 823, ... 28146. x*

PANAMAS BLEACHED WITHOUT INJURY ... chemicals. We make old hats new by ... mechanical process, in quick time, at ... rates. A1212. FLICKER HAT WORKS, 228 S. Spring. 638 S. Main. x*

UPHOLSTERING AND MATTRESSES—Experienced cushion makers. Silk floss and ... mattresses renovated, woven wire springs ...etched. Main 3644; F2743. COMFORT SPRING BED CO., 624 S. Main. x*

THE BRANCH OFFICE, 521-523 S. SPRING ... Advertisements and subscriptions left at ... Spring-st. office of The Times will ... an careful attention as at the main office. ... Competent clerks in attendance.

BEAR'S VAN & STORAGE CO. WILL ... you promptly; vans 75c an hour; storage private locked iron rooms, $1.50 and ... month; trunks 50c per week. F1171. ... 1217. Office, 509-11 S. MAIN ST.

SPOOLS CLEANED OUT. $1.50 PER ... Our men are plumbers and do good ... RED CROSS SANITARY CO. Phone ...

FEATHER PILLOWS RENOVATED AT ... THE FEATHER WORKS, 134 San Pedro. ... Basement. Main 1867; Home F7611. x*

FACE STONE, MANICURING, FACE AND ... treatment. HOTEL ORANGE, Sixth ... Spring, suite 12. 25

HOTEL HALL, 227 S. MAIN. NOON PRAYER-meeting daily; gospel meeting every day. x*

WANTED—CARPENTER, WORK DAY OR ... tract. SOUTH 6388. 837 PALOMA AVE. 28

ARTESIAN CESSPOOL PUMPING CO. WE ... out largest load. WEST 5396; 2260. x*

PERSONAL—Business.

PERSONAL—PROF. STANLEY.

...RAL DEAD TRANCE SPIRIT PSYCHIC. ... 347 S. HILL STREET, 347.

$1. READINGS TO ALL. $1.

...ways consult the best; it is the cheapest ... end.

...bout your writing or even speaking, be ...you all.

...ou want the truth, with reliable advice, ...ult BYRON STANLEY on past, ...t and future. Also remember what has ...told you, which too often is not the case; ...advice on all matters, business, lawsuits, ...age, health, is invaluable. It is exact ...rrect—not guesswork. He gives names, ...s, dates, figures and shows clearly ...distinctly the road to success in business ...all as in domestic and family affairs. ...re you go into anything of importance—...ertake anything serious—in business, or ...n marriage, or before you make any ...e you should consult the master mind.

...dings daily and Sunday, 10 to 8.

347 S. HILL ST. 347.

PROF. STANLEY. 28

PERSONAL — THE WORLD'S GREATEST ASTRAL SEER AND PSYCHIC, MILBURN. WHEN CONSIDERING A PSYCHIC CONSULT THE BEST. ...ourn is the acknowledged leader of them ... Permanently located in Los Angeles. He ...ve you with a power higher than human, ...rings sunshine and success in your life, ... guaranteed. 716 S. HILL ST. Home 10 ...daily and Sundays. P.S. Will move to ... Hill September 1. 28

PERSONAL—

MRS. MASSON,

noted palmist of London, Eng., may be ...ulted at 344 S. SPRING ST., (over Owl ... Store) by those desiring careful, conscientious and reliable hand readings from one ...e foremost palmists of the day. ...CLASS PATRONAGE SOLICITED. x*

PERSONAL—

FOR SALE—MERCHANDISE.

special bargains offered by Los Angeles ...tment and other stores in the classified ...mns under above heading. Splendid opportunity to practice economy. Specially selected articles at cut rates, alphabetically arranged. x*

PERSONAL—TIMES BRANCH OFFICE, 521 S. Spring st. Advertisements and subscriptions left at New Spring-st. office of Times will receive as careful attention as at main office. Competent clerks in attendance.

PERSONAL — YOUNG LADY PAINLESS specialist; cures all ailments of feet; also ... and soft. 347 S. Hill, over Owl Drug Co. ... and Spring, suite 7. Open evenings. 27

PERSONAL—HENLEY.

SUCCESSFUL PSYCHIC.

...e dates, facts, figures. Readings daily, ... 18 Broadway, bet. 4th and 5th. x*

PERSONAL—CARPETS CLEANED.

...ours you. Call up VACUUM ...ANING CO., Main 8072, A1502. x*

PERSONAL—MME. ORA, EXPERT PALMIST. ...ladies, 25c; gents, 50c. 308½ S. ... 28

PERSONAL — PROF. ALTHOUSE, NOTED ...eloger and palmist. 305½ S. SPRING st. ...

WANTED—Help, Male.

WANTED — EXPERIENCED DOMESTIC first-class Bros. Central California, $75 to $90. INDUSTRIAL & COMMERCIAL BUREAU, 626 Bryson. 28

WANTED—TEACHERS OF MATHEMATICS, science and manual training. We can place you at once at good salary. PINK TEACHER AGENCY, 239 Douglas Bldg. 239

WANTED—AN OLD MAN TO HELP IN store. Call 8th and Los Angeles streets, HEWES MARKET. Stalls 13 and 14. Must have reference. 25

WANTED—SALESMAN. YOUNG MAN TO sell specialties to grocery trade, good position to right party. Address E, box 212, TIMES BRANCH OFFICE. 25

WANTED—GARAGE MAN MUST HAVE first-class reference. Apply EMPLOYEES ASSOCIATION, 321 Byrne Bldg., 253 South Broadway. 26

WANTED — 1st-CLASS MATTRESS maker, who can fill hair mattresses, by hand. Apply at A. BARKER BROS. Shop cor. Palmetto and Carolina st. 25

WANTED—FIRST-CLASS LADIES' TAILOR, steady work, good pay. M. DONNERSTAG, 435 I. W. Heilman Bldg. 4th & Main. 25

WANTED—A YOUNG MAN TO SOLICIT and deliver for a grocery store; must have references. Apply 8 a. m. today at 3RD and GRAND AVE.

WANTED—BARBER. A GOOD STEADY job for a first-class man; good guarantee. W. A. YOUNG, 5721 Pasadena ave. Phone East 41. 28

WANTED—TINNERS AND SHEET METAL workers at San Juan, Cal. Open shop. See BAKER, at 123 American ave., Long Beach, Cal. x27

WANTED — A FIRST-CLASS POLISHER and grinder for brass work. PERKINS AUTO GLASS FRONT FACTORY, 215 E. 3RD ST. 25

WANTED—YOUNG MAN FROM 18 TO 20 years old as chauffeur and make himself useful about home. Call 308 WILCOX BLDG., 10 the morning; reference. 25

WANTED—BRICKLAYER. ONE FAMILIar with fire brick work and boiler settings; apply to MR. GEARING, Western Gas Engine Co., 966 North Main.

WANTED — ASSISTANT BOOK-KEEPER and stenographer; salary $12 per week; answer in own hand to POSTOFFICE BOX 13, Station C. 25

WANTED—GOOD HUSTLING CARPENTER, young man preferred; wages in proportion to ability. 404 MASON OPERAHOUSE BLDG. x25

WANTED — EXPERIENCED BUS BOYS, must have black jackets and white aprons. Call early and be ready for work. BOOS BROS. CAFETERIA, 221 W. Fifth st. 25

WANTED—OFFICE ASSISTANT AND STENographer; must be rapid and accurate at figures. Address H, box 2, TIMES OFFICE. 25

WANTED—A FIRST CLASS GLASS GRINDer and setter. PERKINS AUTO GLASS FRONT FACTORY, 215 East 23rd st. 25

WANTED—FOUR CARPENTERS AT ONCE. Fowler job, northeast corner of WEST 7TH and CORONADO ST. 25

WANTED—TEACHERS FOR SCIENCE AND commercial positions. BOYNTON TEACHERS' AGENCY, 525 Stimson Blk. x*

WANTED—FIRST-CLASS PRESSER AND bushelman. Call at once. MANHATTAN DYE WORKS, 3029 W. Temple. 26

WANTED — FURNITURE PACKER AND upholsterer. Apply at once, 1200 N. MAIN ST. 25

WANTED—BIDS ON CEMENT AND BRICK work; also carpenter work. HOLWAY, 849 Laughlin. 25

WANTED — FIRST-CLASS PLUMBERS. Open shop. BLUMVE & JAY CO., 114-16 E. Ninth st., city. x*

WANTED—EXPERIENCED ADVERTISING man; must be a hustler; good opportunity for right man. 341 S. LOS ANGELES ST. 27

WANTED—3 GOOD SOLICITORS FOR clean outside work; must be hustlers. Call 825 S. BROADWAY. 25

WANTED—STEADY MAN TO LEARN CHIropody and assist. Apply at ROOM 212, Byrne Bldg., corner Third and Broadway. 25

WANTED—OUTSIDE SALESMAN; GOOD inducements. GREAT AMERICAN IMPORTING TEA CO., 408 Temple st. 26

PERSONAL—DAGMAR, EGYPTIAN PSYchic wonder; readings daily. 334½ S. Spring.

PERSONAL—SEE MUNDO, THE GREAT Indian seer; readings daily. 341½ S. SPRING. x*

WANTED—FIRST-CLASS BRASS, GLASS front machinist. Also brass polisher. 1201 E. 7TH ST. 25

WANTED—YOUNG MAN, 18 TO 20 YEARS old, experienced in furnishings. 132 SOUTH SPRING. x*

WANTED—25 CARPENTERS TO BUILD concrete forms at the new THROOP SCHOOL, Pasadena. 27

WANTED—TEAMSTERS WITH TEAMS TO furnish sand and gravel. Call at once, 203-4 HENNE BLDG. 25

WANTED—A YOUNG MAN TO WORK FOR his tuition and board. YALE SCHOOL, 729 North Union ave. 25

WANTED — GOOD LIVE SOLICITORS; permanent position. Salary and commission. 1955 EAST 1ST ST. 27

WANTED—PRESS FEEDER. ONE WHO understands making ready. Call Wednesday morning, 311 SOUTH MAIN ST. 25

WANTED—MAN OR BOY, STEADY WORK, room and board. CALIFORNIA LUNCH WAGON, Venice, Cal. x25

WANTED — BARBER, FIRST CLASS, $20 week and percentage. 424 EAST 8TH ST. x*

WANTED — FOUNDRY HELPER AND chipper. Apply KEYSTONE IRON WKS., 949 North Main. 25

WANTED—BOY WITH WHEEL. ALEXANDER, 436 S. Broadway. Room 201. 27

WANTED — FIRST-CLASS TAILORING salesman. Good pay. Apply 504 S. BROADWAY. 24

WANTED—SALESMEN, EXPERIENCED, TO handle on commission, staple easy selling line. F. W. MAIN, 4 Iowa City, Iowa. 26

WANTED—GOOD CARPENTER. APPLY 1530 W. 11TH ST. 27

WANTED—JOB PRINTING IMMEDIATELY. WILL A. KISSLER CO., 209 New High st. 25

WANTED—FIRST-CLASS UPHOLSTERER. Apply at REICHENBACH, 1210 W. Washington. 26

WANTED—GOOD BRINGLER CORNWALL and City View. Come prepared to work. 25

WANTED—YOUNG MAN FOR 3 HOURS work, daily 7 to 10 a.m., $3 per week. 703½ CENTRAL AVE. 25

WANTED—TAILOR. GOOD BUSHELMAN; come ready for work. POPKIN & NESTOR, 601 S. Spring. x25

WANTED—EXPERIENCED ALTERATION hand on coats. Permanent position. RELIABLE CLOAK CO., 747 S. Broadway. 25

WANTED—DELIVERY BOY WITH WHEEL. Wages $5 per week. OFF & VAUGHN DRUG CO., 352 S. Spring.

WANTED—PRESSER ON WOMEN'S GARments. Apply before 10 a.m., SUPT. BROADWAY DEPT. STORE. 25

WANTED—FIRST-CLASS WRAPPING BOY. Address stating experience, K, box 153, TIMES OFFICE. x27

WANTED—PICTURE FRAME JOINER, THE McCLELLAN MANUFACTURING CO., 123 West 8th. 26

WANTED — EXPERIENCED CLOTHING salesman. Write to A. HOROWITZ, San Bernardino, Cal. x*

WANTED—AN EXPERIENCED COLLECTor; references required. Address H, box 13, TIMES OFFICE. 25

WANTED—GROCERY SOLICITOR, YOUNG man, single; must know the business. Address P.O. BOX B, Glendora. 25

WANTED—BATH MAN THAT CAN DO massage work. RELIEF HOT SPRINGS, 160 Mezzanine Floor, Security Bldg. x25

WANTED—PRESSERS AND BUSHELMAN for the ONLY DYE WORKS, 304 S. Hill. 25

WANTED—TWO MEN TO DISTRIBUTE circulars. Apply alley rear of 728 E. 12th st. A. C. RINERSON & CO. 25

WANTED — GORDON PRESSFEEDER, PRINTING DEPT., Broadway Dept. Store, Rear Aisle 6. 25

WANTED—SHOEMAKER FOR REPAIRing. 822 W. 3RD ST. 25

WANTED — CEMENT FINISHER. 926 DIAMOND STREET. 25

WANTED—FIRST CLASS PAINTER AND paper hanger. 2826 DOWNEY AVE. 25

WANTED—FIRST-CLASS BARBER AT 11 N. RAYMOND AVE., Pasadena. 25

WANTED—FIRST-CLASS COATMAKER. APply V. GOODWIN, 454½ S. Broadway. 27

WANTED—Help, Male.

Note—Applicants for positions are advised not to enclose original recommendations in answer to ads. Send duplicates only.

WANTED—

MURRAY & READY,
Leading Employment and Labor Agents.
Second and Main Sts.
Phones—A3934; Broadway 6613.

Aqueduct and Owens River Projects.
2 years' work and an 8-hour job.

20 teamsters	$75 month
50 laborers	$37.50 month

Steady Work, Near Los Angeles.
10 man for pile driver and bridge crew ..... $2.50 and $2.75 day

Foreman, R.R. blasting gang	$75
Section foreman	$70, etc.
Foreman for ranch	$450 to $60 etc.
Extra Gang foreman, R.R. Co.	$75
Butcher, country	$15 wk.
Married orchard hand	$40, etc.
Section foreman, Nevada	$70, house
20 carpenters, city and country	$3.50, 9 hrs.
2 sheet-metal workers	$3.50 to $4.00
Plumber, city	$4.00
Ranch blacksmith	$60 bd.
5 rough carpenters	$3.00 to $3.50
2 cement pipe makers	$1.75, 9h.
2 subforemen, ballasting gang	$75.00
10 teamsters, city	$2.00 to $2.25
7 brick haulers	$3.25
Budder, nursery	$2.00
50 laborers, city and country	$2 to $2.75 day
75 men for ranches, dairies, orchards, etc., etc.	$20 to $40, bd.

MURRAY & READY,
Leading Employment and Labor Agents.
Second and Main sts. x35

WANTED—

HUMMEL BROS. & CO.,
A Strictly First-class Agency,
All Kinds of Help Promptly Furnished.
Your Orders Solicited.
114 EAST SECOND STREET,
Between Main and Los Angeles Sts.
Largest and best equipped offices on Pacific Coast.
SUNSET MAIN 920. HOME PHONE 10709.

Meat cutter, country, $25; house carpenters, country, $2.50; carpenters, city, $2-$2.50; married man, orchard, $40 and house; man and wife, ranch and cook, $30 etc.; watchmaker and salesman, country, $18 week; carpenter helpers, country, $2.50; stair builder, inspect, $4; ice pullers, country, $75; married man, dairy, $50 and house; poultry dresser, $12 week; painters, city, $2.50; presser on men's clothes, $18 week; ranch hands, $30-$35, etc.; milkers, $40 etc.; milkers for Imperial, $35 etc.; laborers, quarry, $25 and found; laborers, country, $2.25; oil fireman, on traction, $2 and found.

HOTEL DEPARTMENT.

Man and wife, hotel cooks, boys here, $125 etc.; second cook, city, $15; dinner cook, $12; all-round restaurant cook and helper, Nevada, fare advanced, $50 etc.; all-round cook, beach, $15 etc.; waiter, $10; $12; $20 etc.; porter, hotel, city, $25 etc.; bath man, hot springs, $25 etc., camp finish, $25 etc., $25 etc.; elevator man, hospital, $15 etc.; second baker, country, $14; baker's helper, $10 etc.; fare advanced; assistant pantry man, $8 and meals; dishwasher and bus boy, cafeteria, $8 and meals; washer and engineer, (laundry,) $20 week; dishwasher, $7, $9, etc. x25

WANTED—YOUNG PEOPLE ENGAGED IN working for wages may call on our bureau and receive our co-operation in securing employment, free of charge; call and investigate our new system.

EMPLOYERS' SERVICE BUREAU,
204-207 Broadway Bldg.,
428 S. Broadway. 27

WANTED—JAPANESE
A.B.C. EMPLOYMENT OFFICE,
Ground Floor, 308 South Olive st.
Phone Home F3713; Main 1967.
All kinds of Japanese help.

WANTED—JAPANESE
PACIFIC EMPLOYMENT CO.
Leading agency and contract office.
'Phones Home F1975, Main 1714.
House and Window Cleaning Department.
FEMALE DEPARTMENT.
ATTENTION—Beware of imitators who are using our firm name, "PACIFIC."
631 W. Sixth st., Los Angeles, Cal.

WANTED — MEN LOOKING FOR WORK and those who wish to better their conditions may join our association and receive free assistance in securing employment, etc. EMPLOYERS' PROTECTIVE ASSOCIATION, 221 Byrne Bldg., 253 S. Broadway. 25

WANTED — EXPERIENCED MAN AS buss driver, city, only experienced need apply, no boozers. Apply 311 MERCHANTS TRUST BLDG., ask for Mr. Fry, call between 8 a.m. and 9:30 a.m. Wed. and Thurs.

WANTED—IRON MOULDERS, IN DENVER, Colo.; all iron foundries of Denver have declared for the open shop, and require 50 experienced moulders, non-union men preferred. Apply at once to corporate office, THE QUEEN CITY FOUNDRY CO., of Denver. 28

WANTED—
JAPANESE EMPLOYMENT AGENCY,
733-735 S. Olive st. Phone F2381, Main 2734.
COOKS, WAITERS, PORTERS,
Ranch hands, house and window cleaners.
HOUR OR DAY CONTRACT. 31

WANTED — 10 GOOD REPRESENTATIVES at once, easy work; can make from $45 to $100 per day; references required; permits first-class and highly recommended; thanks. THE CHAS. N. GREEN CO., 214 Mercantile Place. x28

WANTED — MAN TO WORK ON ORange farm. Must be able-bodied and good teamster, married man preferred. Call on W. E. AMES, City and County Bank, 2nd and Spring sts., or apply on ranch at San Dimas. x*

WANTED—YOUNG MAN OF GOOD PERsonal address, capable of approaching people. One who is ambitious and willing to work. Here is an opportunity of a lifetime. Address K, box 149, TIMES OFFICE. x*

WANTED—CUSTOM CUTTER, SALARY $25, prefer man who can invest a couple of thousand, take interest in a very successful store business; no risks. Address H, box 138, TIMES OFFICE. 29

WANTED—MAN BOOK-KEEPER CAN USE typewriter in manufacturing business; permanent position; state lowest salary to begin, with reference; give telephone number. Address K, box 1, TIMES OFFICE. 25

WANTED—HOTEL PORTER, CARPENTER, paper hanger; mill carpenters, waiters, cabinet maker, bus boys; other jobs at top wages. SECURITY AGENCY, 234 Bryson Bldg., 245 S. Spring.

WANTED—GOOD COUNTRY PRINTER; steady job if you make good; money, sure; Saturday night; no booze fighters. $12 per week. 311 SOUTH MAIN ST. 25

WANTED—HOTEL AND RESTAURANT help, all kinds; cooks, waiters, dishwashers, pantry men, porters, vegetablemen, etc., for city and country. Call MARKS EMPLOYMENT AGENCY, 125 E. Second st. 25

WANTED—"BOOSTERS" TELLS YOU HOW to get a position when all other means have failed. Also 30 other money-makers. Write for details. Address H. J. YULE, 1270 47th ave., San Francisco.

WANTED—AT ONCE, AN EXPERIENCED track foreman for our mountain logging railroad at Pradaiba. Apply with references. BROOKINGS LUMBER & BOX CO., Highland.

WANTED—BOY WITH WHEEL TO RUN errands and work in office, good chance to learn the business. Apply in own hand writing. Address ; box 7, TIMES OFFICE. 25

WANTED—FIFTEEN OR SIXTEEN GOOD carpenters for out of city; those having had experience on forms for concrete work preferred. Apply C. O. ENGSTRUM CO., East 5th and Seaton. x27

WANTED—HARDWARE CLERK WITH western experience, Arizona, good future for experienced ambitious young man, $75 starting. INDUSTRIAL & COM'L. BUREAU, 626 Bryson Blk. 28

WANTED—RAPID STENOGRAPHER FOR law office, $65 month; experienced grocery clerk, $12 week. Call early. Other good jobs. SECURITY AGENCY, 145 S. Spring, room 234.

WANTED—NEAT REFINED YOUNG MAN, German or Swedish, second work, family, $30; another, help kitchen, $20. SWEDISH AND GERMAN BUREAU, 201½ South Broadway, corner First. 25

WANTED—GENTLEMAN, ONE WHO HAS had experience in the sale of stocks only; one who considers himself a $5000 man need apply. Address K, box 179, TIMES OFFICE. x*

WANTED—A FINE-LOOKING GRAY PHYsician, registered in California, with some hospital experience; must be quiet; short hours; no traveling. 707 MAIN ST. 25

WANTED — FOUR LINOTYPE OPERAtors, three ad men, three makeup men, three job men, non-union. Send references. Write or wire. DAILY REVIEW, Bisbee, Ariz. x*

WANTED—TWO GOOD SUIT CASE MAKers. 624 SOUTH MAIN. Phone 20064. 27

WANTED—FINISHING CARPENTER. 134 E SECOND. A7893. x25

WANTED—Help, Male and Female. (Investment Required.)

WANTED — RELIABLE TEMPERANCE man to take one-half interest in fine paying established ground floor honest cash business with experienced man who will teach you the business, one who can invest $250 with his services money secured; clean, agreeable work, easy to learn; hours from 9 to 4 and will pay you $1250 monthly as your partner; experience not necessary, but you must be steady. Call 838 W. 7TH ST. x25

WANTED—RELIABLE, ENERGETIC MAN young or middle-aged, to take half interest in manufacturing and wholesale business, who can furnish $500 with services; experience not necessary. Address K, box 27, TIMES BRANCH OFFICE. 25

WANTED—MEN FOR WORK IN ALASKA next season. Signing now. Fare paid there and return. Experience required. Address J, box 11, TIMES OFFICE. 27

WANTED—Help, Male and Female. (Investment Required.)

WANTED — RELIABLE, SOBER, INDUSTRIous man to take half interest in a good paying, legitimate cash business, that will pay you as your part, $150 monthly; experience not necessary; easy to learn; you must be steady and able to invest $500 with security. Call 644 LEBANON ST., between Fletcher and Pasadena. 27

WANTED—Help, Female.

WANTED—LADY COOK FOR RESTAURant in country; small place, $12 week. Also cook, mountain resort, five place, plain cooking, $50 fall; cook, boarding house, city, $50, 2d, easy. Call MARK'S EMPLOY. AGENCY, 125 E. 2nd st. x25

WANTED—FIRST-CLASS COLORED ... an cook for new restaurant at Mojave; woman with boy or girl large enough for washing dishes preferred; good wages to right party. Call at 1004 SAN FERNANDO ST., Wednesday. 25

WANTED—YOUNG LADY WITH GOOD full figure and bust, as artist's model; good pay. State where and at what hour party can be seen. Address A. T. JAMES, General Delivery, Los Angeles. Give phone number. 25

WANTED—REFINED COMPETENT WOMan to assist with housework and three children in country; every city convenience; three adults; wages $20; good home to right party. References exchanged. MRS. H. GLIDDEN, Glendora, Cal. Home 1018. 25

WANTED—LADIES TO DO PIECE WORK at home, make our novelties, part or full time. Steady employment; pays $10 to $20 weekly. WOMAN'S NATIONAL ART EXCHANGE, 218 N. Broadway. x25

WANTED—THREE LADIES IMMEDIATEly; see advertisement under "To Learn Trades." FLORENTINE HAIRDRESSING COLLEGE, corner Broadway, entrance 227 Mercantile Place. F1737, Main 7301. 29

WANTED—NEAT GIRL TO ASSIST WITH housework; wages $15. MRS. WALTER BODGER, Sweet Pea Farm, Gardena. Phone Moneta Ex. Main 121. Inglewood car to Calcago ave. 224

WANTED—A WOMAN OR JAP TO DO housework in Christian family home in the country. Phone Main 1529 or A2300 or call today before 1 p.m. at 301 N. BROADWAY. 25

WANTED—HOTEL WAITRESSES, housegirls, cooks, housekeeper, chambermaids; cafeteria girls; also ladies, misses, short hour, top wages. Call SECURITY AGENCY, 234 Bryson Bldg., 145 SPRING. 25

WANTED—A YOUNG LADY FOR PHYSIcian's office; hours 9 a.m. to 5 p.m. 3 months. Call today before 9 a.m. WRIGHT & CALLENDER BLDG., 4th and Hill, rooms 410 to 414.

WANTED—GOOD, RELIABLE WOMAN FOR general housework; wages good; increase if satisfaction given. Call Wednesday morning, 636 KINGSLEY DRIVE, Ardmore and Melrose car; car fare paid. 25

WANTED — YOUNG GIRL, GENERAL housework, and to assist with children, 4 and 12; good home for right party. Washwoman weekly. Refund car fare. 3427 SOUTH HOPE ST. 25

WANTED — MILLINERY SALESWOMAN for Central California permanent position; first-class firm, $65 to $75 or better. INDUSTRIAL & COMMERCIAL BUREAU, 626 Bryson Bldg. 25

WANTED — FIRST-CLASS WAITRESS, good appearance and good looking girl required; 3 meals a day and very good home for the right party. GERMAN VINEYARD, 418½ S. Spring. 27

WANTED—GIRL WHO WILL SLEEP AT home to assist in care of infant; wages $20. Going to the Beach for one month. PHONE 12508. 25

WANTED—LADIES AND GIRLS AT HOME steady or evenings can stamp transfers, $1.50 dozen upwards; original, reliable firm. ROOM 234, Mason Bldg., 225 W. Fourth. 28

WANTED—LADY STENOGRAPHER FOR office; must be quick and accurate; part hours, $8 per week. Call between 9 and 10 this morning. 235 I. W. HELLMAN BLDG. 25

WANTED — FIRST-CLASS SEAMSTRESS; must have experience sewing mattress ticks. BARKER BROS.' SHOP, corner Palmetto and Carolina sts. 25

WANTED—A NO. 1 HEAD COLLAR GIRL; must be steady; a good manager and turn out only first-class work. Address Q, box 32, TIMES OFFICE. x27

WANTED—MAID FOR GENERAL HOUSEwork; must be good plain cook; good home for the right person. Call at 839 S. 38TH ST. Griffith ave. car. 'Phone 20-th. 1547. 27

WANTED—RELIABLE GIRL TO ASSIST housework forenoons and evenings; small family; $10, board and room. 1425 W. 23RD, between Leoti and Normandie. 25

WANTED — TEACHERS FOR CITY AND country schools. If certificated we will prepare you. BOYNTON TEACHERS AGENCY, 525 Stimson Blk. x*

WANTED—TEACHER OF BOTANY, FREEhand drawing and English or history. Cal. H. S. certificate. Salary $1000. FISK TEACHERS' AGENCY, 238 Douglas Bldg. x29

WANTED—LADY NURSE, CLOSE IN, CITY, for invalid gentleman, $40, fd.; steady work; prefer middle-aged lady. Call MARK'S EMPLOY. AGENCY, 125 E. 2nd st. x25

WANTED—INDUSTRIOUS WOMAN FOR all around work in delicacy store; wages $6; no Sunday work. Apply 631 W. NINTH ST. 25

WANTED—LADY OF GOOD ADDRESS WHO is in touch with people who have money for investment; confidential; bid. Address K, box 154, TIMES OFFICE. 25

WANTED—EXPERIENCED OPERATOR ON ladies' aprons, kimonos and children's rompers to take charge of a shop. 304 S. LOS ANGELES ST. 28

WANTED—YOUNG LADY FOR DOCTOR'S office; stenographer preferred. Apply 3217 CENTRAL AVE., 11 o'clock, Wednesday morning. 22

WANTED—AN UNMARRIED WOMAN, competent bookkeeper and typewriter, for Arizona, $75 per month. Call at 11 o'clock, at 345 S. LOS ANGELES ST. 25

WANTED—4 LADIES TAKE PART IN ATHletic contest; experience necessary; good money, 9 to 2 today, 307½ W. 3RD ST. x25 city. MUNKERS.

WANTED—COMPETENT WOMAN FOR half day's general housework by the month; good cook; must sleep at home; $25. 1629 ORANGE ST. 25

WANTED—EXPERIENCED GIRL FOR general housework; good wages; family not large. Apply 2822 ELLENDALE PLACE. Home Phone mornings 22969. 25

WANTED—YOUNG LADY FOR PHOTO studio; experienced in kodak finishing. Apply today or address LEMON'S STUDIO, Redondo. x25

WANTED—GIRL OR WOMAN TO ASSIST general housework; German preferred, to sleep at home. 'Phone MRS. NEWMAN, F2300. 25

WANTED—REFINED GIRL TO ASSIST IN housework in German family; good home; wages $15. 'Phone MRS. NEWMAN, F2300. 25

WANTED—YOUNG LADY BOOK-KEEPER and stenographer; reference required. Address H, box 167, TIMES OFFICE. 25

WANTED — BUTTONHOLE MAKER AND finisher; also an operator. 173 N. SPRING ST., room 5. 25

WANTED—AT ONCE, COLORED GIRL, OR woman for general housework. Take West Adams car to 2627 MAGNOLIA AVE. 25

WANTED—SKIRT PRESSERS AND COAT finishers, ladies' tailoring. ALEXANDER, 630 S. Broadway. x25

WANTED—ELDERLY WOMAN OR GIRL for light housework, 1 lady. Call 451 S. FLOWER. 25

WANTED—GIRL FOR GENERAL HOUSEwork in good family, first-class wages. Call 851 S. HILL ST. 25

WANTED—GIRL TO ASSIST WITH HOUSEwork. 2857 DALTON AVE. Home 'phone 72365. 25

WANTED—A GOOD GIRL FOR GENERAL housework; five adults; wages $25. Call 2218 W. 9TH ST. Phone E. 2264. 27

WANTED — EXPERIENCED DRAPERY sewers. THAYER DECORATING CO., 1811 W. Pico. 28

WANTED — EXPERIENCED OPERATORS and tuckers on ladies' shirt waists; power machines. EMPIRE, 731 W. Third st. 26

WANTED—LADIES TO MAKE APRONS AT home; also a few to work inside. THE PROGRESS MFG. CO., 108 S. Los Angeles. 25

WANTED—GIRL FOR GENERAL HOUSEwork, 3 in family, Hollywood. 'PHONE 52159. 25

WANTED—CAPABLE GIRL FOR GENERAL housework in family of 2 adults; wages $25. Call at 815 LAKE ST. x

WANTED—YOUNG GIRL TO ASSIST IN general housework, $20 a month. 900 BEACON ST. 25

WANTED—TWO NON-GRADUATE NURSES for sanitarium. 621 GERMAIN BLDG. 25

WANTED—FIRST-CLASS DOMESTICS AND waitresses. Apply EMP. DEPT., YOUNG WOMEN'S CHRISTIAN ASSOCIATION. 25

WANTED—GIRL FOR GENERAL HOUSEwork; first-class place. 2858 ORCHARD. Take University, 29th st. 25

WANTED—A STRONG, RELIABLE GIRL between 25 and 30 years old, for massage. MRS. M. HERBERT, 225½ W. First st. 25

WANTED — EXPERIENCED GIRL FOR general housework; references. 726 WHITTIER ST. Home 54431. 25

WANTED—ARTIST MODELS. SCHOOL of Art and Design, 4TH and ALVARADO. x25

WANTED—GIRL FOR GENERAL HOUSEwork in small family. 734 CORONADO ST. 25

WANTED—IN CANDY DEPARTMENT, A number of girls to go to work immediately. BISHOP & CO., 7th and Alameda. x25

WANTED—GIRLS FOR CHOCOLATE DIPping. Call this morning ready to go to work. BISHOP & CO., 7th and Alameda. x25

WANTED—GOOD LIVE LADY SOLICItors; salary and commission. 1955 E. 1ST ST. 27

WANTED—FIRST-CLASS FINISHER ON vests. Apply 329 W. 2ND ST. 25

WANTED—SKIRT MAKER AND SEAMstress. 645 S. BROADWAY, room 613. 25

WANTED—Help, Female.

Note—Applicants for positions are advised not to enclose original recommendations in answer to ads. Send duplicates only.

WANTED—FAMILY COOK, SWEDISH PREferred, $40; cooking and downstairs work, Riverside, $25; cook for two Pasadena, $30; another, $25; cook for three, city, $30; family, cook, Redondo, $25; cook for men, $30; institution cook, $25; boarding-house cook, $30; lunch baker, $20 week; housegirl, for two, city, $25; housegirls, Long Beach, Hollywood, Whittier, Redondo, Dudley, Palms; housegirl for four, $25; another, similar, $25; housegirl, Huntington Drive, $25; several at $20 and less. MRS. HAWLEY & CO., 124 S. Broadway. 25

WANTED—
Meat and vegetable cook, beach, $30 and found; cook, small hospital, here, $40; family cook, Redlands, Sept. 1, $25; two family cooks, city, $25; infant's nurse, Pasadena, $25; general housegirl, same place, $25; general housegirl, Coronado, $30; another, Riverside, $20; three housegirls, city, $25; many others, $20 to $30; institution waitress, $20; waitress, beach, $20; kitchen helpers, $7.

HENDERSON EMPLOYMENT AGENCY, 653 S. Broadway. x25

WANTED—HEAD WAITRESS, NORTH, $40, etc.; waitress, Imperial Valley, $30, etc.; waitress, Nevada, $40, etc.; waitresses, hot springs, $25, etc.; waitresses, city and country, $25, etc., $20, etc.; waitresses, restaurant, $7, $8, $9 a wk.; cook, helper hall, beach, $30, etc.; cook, mountain camp, $40, etc.; chambermaid, city, $25 and meals, pantry woman, cafe, city, $6 a wk.; housegirls, city, beach and country, $25, etc., $20, etc., $15, etc. HUMMEL, FR

Classified Liners.

WANTED—

WANTED—YOUNG LADY to assist with or without board; in ing apartment. about 1st Bonnie Brae. Address K, OFFICE.

WANTED—

WANTED — BY GOOD dress washing to take reasonable prices. Phone

WANTED—BY A COLO dress, washing to take 2607.

WANTED—BY A COLO by the day. PHONE

WANTED—WOMAN W day. PHONE MAIN

WANTED—WORK BY be MAIN 2606.

WANTED—

WANTED—ROOM IN F five weeks, in or near for horse. Addr OFFICE.

WANTED—CARE OF of 3 unfurnished roo for same. Call MRS.

WANTED—

WANTED—TO RENT MANAGE YOUR DURING YOUR ABSENCE THIS IS WE CAN OFFER ONLY AND SYSTEM NOT ONLY BE SAFE PROFITABLE OUR OWN REPAIR REDUCE RE PROMPT RENTS AS CLOSE ATTENTIO NESS AS YOU WOULD SELF. GLAD TO EX WRIGHT & CO.

WANTED—TO LEASE fully furnished 7 adults, 2 high, but level gar blocks downtown; prefe improve and beautify s 2 best references as to WEST

WANTED—YOUNG RE ried couple desire sm to housekeep, nice must be reasonable. A tionists. Address H, box

WANTED — BEFORE Broadway, Hill or Olive state street, between 3rd exact location. Address C, OFFICE.

WANTED—TO RENT. room furnished or unf want to rent with bath; girls preferred. Address TIMES BRANCH OFFICE.

WANTED—TO RENT, 6 ern bungalow, near 1 fore September 15; ref ences. Address J, box OFFICE.

WANTED—TO RENT 1 room cottage or flat, ou would consider rent of a street. Address J, box

WANTED—TWO ROOMS FOR TWO LADIES IN GOOD LOCATION. HA ADDRESS BOX 188, TIMES

WANTED—A FURNIS to 10 rooms. Westlake dress, responsible party. 188, TIMES OFFICE.

WANTED—AN ACRE W small fenced; must have where pigeons and chick Address J. LUPKIN, 110

WANTED—TO RENT 8 or bungalow, close to careful family. Must be Address K, box

WANTED—TO RENT in good location; must pay $50 month; have H, box 198, TIMES OFFICE.

WANTED—TO RENT, 6 or 7 room house; must be modern and in good location; give particulars and price. TIMES OFFICE.

WANTED—TO LEASE 8 or 9 room house; must be in good location; give particulars and price.

Classified Liners.

FOR SALE— Houses.

FOR SALE—
WILSHIRE-WESTLAKE SNAP.

$7500.

EIGHT-ROOM, BASEMENT, TWO-STORY DWELLING.

Lot 67x111. East front. Three car lines, with transfers to every portion of city; hand-some homes surrounding; 11 minutes down-town; most growing part of popular section of city; three porches and two balconies. Lav-ish decorations. Dutch dining-room. Living-room across entire south end of house. Beau-tiful center hall and stairway; four bed-rooms upstairs finished in enamel and white maple floors. Tile bath, with high-grade fix-tures; house piped for gas and furnace; hot and cold water throughout; beautiful li-brary; pantry and kitchen, with the drain-boards of crystal to any $10,000 home in Los Angeles. Owners price is sacrifice in or-der to make quick sale. See us quickly, as it will not last long.

FOLSOM-PERKINSON CO.,
325 Security Bldg.

FOR SALE—
The best buy in the S. W., 6-room cottage, splendidly planned, thorough-ly well built and all modern. The in-terior finish of this house is yellow pine and cabinet workmanship. The lot is 54x185 and is highly improved with flowers, shrubbery and fruits.

Other properties in this same street are selling for $6000. The owners are leaving the city and they have au-thorized us to offer this place at the exceptionally low price of $5000. It is located in the West Adams District, near Western ave. This is your op-portunity to buy a home away under its actual value.

FREEVE A. HOLMES & CO.
325 Wright & Callender Bldg.
Formerly of
Holmes Walton Co.

FOR SALE—
LOOKING FOR A HOUSE?

WHY NOT BUILD ONE? Probably you fail because you only have a few hundred dollars that you cannot have the privilege of adding just to suit your own ideas.

HAVE YOU A LOT?

We will furnish the money and plans and let for you on a straight 5-year mortgage monthly payments.

WHAT ABOUT PLANS?

We have a large variety to select from, or will get you up a set according to your own ideas at no extra expense.

E. S. WILLIAMSON CO.,
203-4 GRANT BLDG.

FOR SALE—
WEST ADAMS AND KENWOOD AVE.

3868 KENWOOD. KEY NEXT DOOR.

Price only $7250, cash or terms.

At least $1200 under actual value; new, p-to-date, modern home, hardwood floors through-out; furnace, beam ceilings, paneled walls in library and dining-room. Covered sleeping porch, etc.

Occupied by owner short time, who had to turn East. Pronounced by a judge of homes to be the best he has seen in Los Angeles for the money. If you want value for your money, see it.

Tel. 72808, or see MR. GOODWIN, at
LOS ANGELES INVESTMENT COMPANY,
In 2546. 325-327 S. HILL ST. A6134.

FOR SALE—
$500 down. Price $2600. Balance easy.

Beautiful 5-room and bath; new, modern and artistic cottage between Moneta and Figueroa; large lot; unusually well built and attractive; double floors throughout, raised ceilings, paneled walls, large built-in buffet, bookcases, window seats, cream wood brick mantel, cabinet kitchen, large set porch and screen porch with laundry tubs; bedrooms and bath in white enamel; lighting fixtures and hardware; a bright, cheerful home that will please you every way. Price only $2600; terms $200 cash, balance easy.

HILDESHEIM & SCHILLER,
346 Delta Bldg. Main 5623, F4426.

FOR SALE—
TYPICAL BUNGALOW.
A BEAUTY.
SIX-ROOM MODERN BUNGALOW
ON HALF ACRE OF LAND.

This bungalow is just finished and is up to date, and the acre of land is unsurpassed. If you want a home with charming surround-ings, buy this.

Running time of cars 20 minutes; fare 07 cents; gas, sidewalks, purest water Southern California; healthy elevation and not question the choicest suburban prop-erty, joining Los Angeles. Price only $5500; terms, $200 monthly, including the interest.

GEO. W. MOORE,
In 10945. Broadway 2468. 322 Pacific Electric ...ding.

FOR SALE—OWNER GOING TO SAN FRAN-cisco offers bargain in new, modern full story residence, eight rooms and bath. Up to date, hardwood floors upstairs and downstairs; built-in buffet and bookcases, 2 colonial mantels, walls down stairs; 3 colonial mantels; large kitchen, nice big fireplace, electric light, gas. Fine lot, garden, garage and chicken yard. Con-crete drive, lawn all complete. Lot has small amount of cash and liberal terms will exchange for property in San Fran-cisco or Oakland. Telephone 51294. Location 1234 South Virgil ave. Take Bimini Bath car to Virgil ave.

FOR SALE—
GO DOWN TODAY.
OWN YOUR OWN HOME.
NEW 4-ROOM CALIFORNIA HOUSES
ALL GO THIS WEEK AT $1000 TO $1300
CASH; TERMS LIKE RENT. CALL AT
ONCE AND WE'LL HURRY YOU TO MAKE
START. ONLY 8 MINUTES' CAR RIDE
ON WATTS LOCAL TO 36TH ST. GOES
RIGHT BY. NEVER PAY RENT. GUS R.
ALLEN, OWNER, WITH STRONG & DICK-
SON, 307 S. BROADWAY. MAIN 1273,
F1273. TRACT OFFICE, SOUTH SIDE. 2?

FOR SALE—DON'T PAY RENT.
HERE IS A BARGAIN.
BUY A HOME ON THE HEIGHTS.
BEAUTIFUL BUNGALOW. JUST FIN-
ISHED.
ONLY $1975.
$100 down, balance monthly, like rent. This bungalow is only 15 minutes from 7th and Alvary. View is great. Built of best ma-terial and is elegant. 5 rooms. Just what you want.
CALL AT ONCE.
CALVIN J. CURRY, 613-13 FAY BLDG.
Main 5282. F5282.

FOR SALE—SOUTHWEST; $2750; $250 CASH.
Beautiful street; unusually attractive new 5-room and sleeping porch bungalow; brick and tile fireplace, beam ceilings, paneled walls, buffet, bookcases, window seats, cream wood brick mantel, cabinet kitchen, large set porch and screen porch with laundry tubs; bedrooms and bath in white enamel; lighting fixtures and hardware; a bright, cheerful home that will please you every way. Price only $2750; terms $250

MONEY TO LOAN

MONEY LOANED ON DIAMONDS, WATCHES, JEWELRY, PIANOS, FURNITURE, WAGONS, HORSES, ETC. STRICTLY CONFIDENTIAL. LOWEST RATES. MATTHEWS & MATTHEWS, 324 Douglas Block, 3rd and Spring sts.

MONEY LOANED ON DIAMONDS, WATCHES, JEWELRY, PIANOS, FURNITURE, WAGONS, HORSES, ETC. STRICTLY CONFIDENTIAL. LOWEST RATES. MATTHEWS & MATTHEWS, 324 Douglas Block, 3rd and Spring sts.

MONEY TO LOAN—
On City or Country Property.
Low Rates. Quick Service.
Call or write
WESTERN LOAN & TRUST CO.,
Rooms 1 and 2, 2nd floor Wilcox Building, Los Angeles

Classified Liners.

MONEY TO LOAN—
In Sums to Suit.

TO LOAN—MONEY. A CLIENT HAS received $18,000 and has placed the same with us to place in several loans. We can give you quick action on this money. DAVID BARRY & CO., 715 Union Trust Bldg. x28

MONEY LOANED TO SALARIED PEOPLE, also on PIANOS and FURNITURE. Business confidential. GREAT WESTERN INVESTMENT CO., Inc., 321 Grosse Bldg., cor. Fifth and Spring. Main 4128, F3868. x*

TO LOAN—MONEY. WE HAVE PLENTY of money to place in sums of $1000 to $5000 upon good security. We are prepared to give prompt attention. DAVID BARRY & CO., 715 Union Trust Bldg. x28

TO LOAN—WE HAVE CLIENT WHO WILL loan small amounts short time on real estate security. HILDRETH & SCHILLER, 503 Delta Bldg. x*

MONEY LOANED ON DIAMONDS, WATCHES, jewelry. We loan you more money, less interest, hold your goods longer than any one. Tickets turned. LEE BROS., 806 S. Main pl.

MONEY LOANED SALARIED PEOPLE without security; notes bought; loans on estate, bonds and warrants. TRADERS' EXCHANGE, 321 Bryson Bldg. Phone Main 4128. *

MONEY LOANED SALARIED PEOPLE AND others without security; assist responsible salaried people; private; confidential; money by getting my terms first. D. H. TOLMAN, 436 Mason Bldg., Broadway and 4th. *

TO LOAN—MONEY, ON DIAMONDS AND jewelry. We will give you more money, hold your goods longer and charge less interest. Look references. E. K. MUSSER, 413 O. T. Johnson Bldg. x*

TO LOAN — MONEY. WE CAN MAKE building loans in the southwest to Jefferson and also in the Wilshire section. Let us serve you with your next loans. DAVID BARRY & CO., 715 Union Trust Bldg. x28

PRIVATE MONEY, 6 AND 7 PER CENT., on city or country property; straight and installment building loans. LOCKHART & SON, 601 H. W. Hellman Bldg. A7563; Main 1418. x31

MONEY WANTED—
On Collaterals.

WANTED—MONEY.

$200—At 7 per cent., first mortgage for 2 years, on 5 acres well improved land; close to water with good house and barn. Sold for $4000. Will make this loan 8 per cent.

$15,000—On 80 acres at 8 per cent., for 15 months; fine land in Porterville, Cal., all in wheat; has just sold for $4000 to good party.

L. G. STONE,
Both phones. 142 Pine ave., Long Beach. x26

WANTED—WELL SECURED 6 PER CENTS. your specialty.

You never have first mortgages in amounts of $500, $750, $1000, $1200, $1500, $2000, or any other amounts to suit. All secured by improved real estates. Collection of interest and details attended to by us for our customers. THE JOHN M. C. MARBLE COMPANY, 31 W. Hellman Bldg. A7597; Main 382. x*

WANTED — MONEY ON FIRST MORTgage approved security, $15,000 at 6 per cent., on improved business corner, value $25,000; $12,000 at 7 per cent. on improved ranch, value $36,000; $7000 at 6½ per cent., on improved business property, value $18,000. GEORGE H. COFFIN & SON, Established 1888. Suite 508 Security Bldg. F7337; Main 4154. x25

WANTED—MONEY TODAY. SECURITY IS gilt edge. Will sell $1000 trust deed on improved property, Pico Heights, for $1500 cash. $4000—At 8 per cent., on $10,000 residence. $1000—At 8 per cent., on $2500 residence. $1500—At 7 per cent., on $4000 property. $1250—Chattel mortgage at a big discount. $5000—At 6 per cent. monthly, on good stocks. 614 CITIZENS' NATIONAL BANK BLDG. x28

WANTED—MONEY—$25. This is for somebody who has $600 to invest in an absolutely safe first mortgage at 8 per cent. on property easily worth $2000. Don't miss this; with 4 per cent. per annum interest when you can just as well have 12 per cent. A word to the wise is sufficient. Phone ALEX. WATSON, 322 L. A. Trust Bldg. x23

WANTED—MONEY.
$15,000—WILL PAY 10 PER CENT. INT. ON 10 NICE VACANT LOTS.
This loan averages only $150 on each lot. Value of property $50,000, owner will give a TRUST DEED. Principals only need call. Room 230 HELLMAN BLDG., 4th & Spring. x25

WANTED—
EXTRA SPECIAL.
$2000, three years, 7 per cent., six room cottage, lot 50x150. Apply this morning.
JOSEPH R. LOFTUS CO.,
139 W. 6th st. L.A.R.H. Main or P5518. x25

WANTED — LOAN OF $1400 ON NEW, modern six-room cottage, lot 50x150. Value, $3400; 3 years, 7 per cent. Loan of $1000, 5 years, 7 per cent. on 8-room cottage on 56th near Normandie. Slap $2000.
J. BURRIS MITCHELL,
1777, 913 Security Bldg. 25

WANTED—SOME ONE TO BUY MY 1ST trust deed secured by six elegant home on Cobart boulevard, near 39th street. Large lot. Amount still owing me is $2000, will discount $150. See me my agent today.
J. BURRIS MITCHELL,
1777, 913 Security Bldg. 25

WANTED—$3500, 5 YEARS AT 7 PER cent. on 5-room residence, hardwood floors, modern and new lot 50x125. Monte-to Park, facing on carline. Value $5000, insurance $3500. G. R. HARNEST & CO., 324 H. W. Hellman Bldg. A4757. Main 4154. 25

WANTED—MONEY.
"The best security on Earth is the earth itself."
Personally inspected securities, 20 years' knowledge of local values; entire connection backed by responsible Title Co. F. A. PATTEE, 626 Grant Bldg. Main 2621; A2621. *

WANTED—MONEY—$250.
I have a gilt edge guaranteed $250 first mortgage for sale, which will net you 12 per cent. per annum; don't you think that's better than savings bank interest? See me promptly. WATSON, 322 L. A. Trust Bldg. Phone A2788. x25

WANTED—MONEY.
I have some gilt-edged guaranteed mortgages amounts from $100 to $1000—which will net 6 to 10 per cent., payable monthly; don't you think that better than savings bank interest? See me promptly. WATSON, 322 L. A. Trust Bldg. Phone A2788. x25

FIRST TRUST DEED, $1350, ON FIVE room cottage, payable $15 monthly; discount $200; will give $1200 mortgage on collateral; $600 trust deed on East Ninth road property, due six months; discount. M. PADEN, 413-20 L. A. Trust Bldg. A5727. x*

WANTED—HAVE SOLD A PLACE ON monthly installments and want to sell a contract, amount still due is $3700. Will discount this $250. Monthly payment, $25.
J. BURRIS MITCHELL,
1777, 913 Security Bldg. 25

WANTED—$2500 ON VERY CHOICE UNIMproved, suburban acreage, worth $10,000; title is extra good. Address H, box 140, TIMES OFFICE. x29

WANTED—LOAN TODAY. SECURITIES are guaranteed gilt edge, $5000 for 3 months at 8 per cent. monthly, on $20000 security. Bonus $70. 314 CITIZENS NATIONAL BANK BLDG. Quick loan. 25

WANTED—$2500 FOR 3 YEARS, AT 7 PER cent. on a new modern 5-room house; lot 150 to alley; oak floors, beam ceilings, panel hall, stone front, cement porch and walks. 1751 West 49th st. DOLPH T. MITCHEL, 439 Investment Bldg. Bank Bldg. x25

WANTED—MONEY FOR GOOD LOANS.
$3000—8 per cent., 2 cottages, value $4500.
$5000—8 per cent., close-in 8 acres, $12,000.
$20,000—8 per cent., fine grove, $25,000.
$9,000—8½ per cent., downtown imp., $135,000.
C. C. SMITH, L. A. Trust Bldg. x25

WANTED—MONEY, TODAY, $350 FOR 6 months, at 8 per cent. monthly on $1250 security, commission, $25. 314 CITIZENS NATIONAL BANK BLDG. Quick loan. 25

WANTED—$4000 FOR FIVE YEARS ON corner lot on new building, store and apartments; gilt edge loan. Call northwest corner MONETA and VERNON and see building. South 1236 or Boyd. x25

WANTED—LOAN TODAY, $1750, FOR 7 months on improved southfest; pay 8 per cent. month; first mortgage; commission $50. 314 CITIZENS' NATIONAL BANK BLDG. 25

WANTED—$35,000 OR $40,000 ON BONDS, $50,000 or $60,000 on large acreage, near city; fine for subdivision. Principals only. Will pay 7 per cent. Address D, box 7, TIMES BRANCH OFFICE. x26

WANTED—MONEY TODAY, $2100, FOR 7 months at 8 per cent. monthly on $4500 gilt edge security. Commission $100. Quick loan. 314 CITIZENS' NATIONAL BANK BLDG. 25

WANTED — $1500 ON IMPROVED CITY property, 2 years, at 7 per cent.; no commission. Address H, box 107, TIMES OFFICE. x*

WANTED—$100 FOR 30 DAYS. GOOD SECURITY, good bonus. F. J. STEELE & CO., 324 H. W. Hellman Bldg. Main 8262. 27

WANTED—$750 AS SECOND LOAN ON choice street home worth $3000. W. H. LOWE, 306 Laughlin Bldg. A1363; Broad. 2931. 25

WANTED—$3000 AT 7 PER CENT. FOR 3 years; income property on Hill st. CHAS. OVER, 606 S. HILL ST. F7379. 2218

WANTED—CAPITAL FOR STOCK AND land opportunities in Mexico. G. W. REVEL, Ripley, Cal. 27

WANTED—$2000 ON GOOD REAL ESTATE security; good rate of interest for quick loan. Inquire 423 GRANT BLDG. x*

MONEY WANTED—
On Collaterals.

WANTED—MONEY ON FIRST MORTGAGES. Three years, 8 per cent., net interest. Payable quarterly. Fine security.

Amount.	Location.	Value.
$ 800	House and lot, 56th at Moneta	$1700
$1000	House and lot, Eagle Rock Blvd.	$2000
$1200	House and lot, Flower at 37th st.	$2600
$1250	House and lot, Coronado at Temple	$2750
$1250	House and lot, Strawberry Pk. line	$2600
$1300	House and lot, near car barns	$2750
$1300	House and lot, 36th st. at Maple	$2800
$1400	House and lot, 58th st. at Figueroa	$3000
$1400	House and lot, 49th Pl. at Hoover	$3000
$1500	House and lot, 43rd st. at Vermont	$3000
$1500	House and lot, Glendale	$3000
$1500	House and lot, Louise st., Glendale	$3200
$1500	House and lot, Florentia Park	$3200
$1600	House and lot, Hollywood	$3000
$1600	House and lot, 46th and Vermont	$3200
$1000	Stores and flats, Moneta and 46th	$14,000
$15,000	7 per cent., 225-a. orange grove	$40,000

$2,000 for fine loans. Good security.
References—Title Insurance & Trust Co., Title Guarantee & Trust Co., Los Angeles Abstract & Trust Co., First National Bank, American National Bank.
MATTHEWS & MATTHEWS,
The Leading Mortgage Loan Brokers.
301 Douglas Bldg., cor. Third and Spring. x28

WANTED—MONEY.
JOSEPH REED COMPANY,
204-205 O. T. Johnson Bldg.
Phones 10221, or Broadway 3621.

$2700—7 per cent., Oxford, Wilshire bungalow.
$2700—7, St. Andrews, Wilshire, new bungalow.
$2800—7, at Western, Wilshire, new bungalow.
$2900—7, Van Buren, near 7th, value $4000.
$2900—7, Virgil at 6th; value $3000.
$2900—7, Harvard at W. 8th; value $4700.
$2900—7, Ardmore near 6th; new house.
$2900—7, New High, San Fernando; value $6000.
$2900—7, Harvard, near 8th, new house.
$2900—7, near Orchard, W. 20th; modern residence.
$2900—7, Normandie at 4th; new house.
$2900—7, near 36th, Vermont; modern house.
$2900—7, at Clinton, W. 20th; new house.
$2900—7, at Gramercy, W. 20th; fine home.
$2900—7, Bonnie Brae, at 10th; dwelling.
$3,000—8%, at E. 1st; industrial, improved.
$13,000—6%, Figueroa, at 6th; brick building.
x25

WANTED—MONEY; WHAT AMOUNT HAVE you? We own and offer for sale three gilt edge trust deeds. They are first liens on Los Angeles city property. Time 1 to 2 years, interest 8 per cent., payable quarterly. Savings banks pay you only 3 per cent. If you prefer 10 rather than 8% on each $1000, see me promptly.
Room —, Security Bldg.

$2000—On improved property, worth $15,000.
$2000—On new residence, worth $6500.
$2000—On improved property, worth $6000.
$2000—On lovely cottage, worth $5000.
$2000—On beautiful cottage, worth $3000.
$1200—On cottage, worth $2500.
$1000—On lot, worth $2000.
And other amounts, $200 to $10,000.
Security absolute. Nothing better.
Phone ALEX. WATSON, 322 L. A. Trust Bldg. x25

WANTED—FROM PRIVATE PARTY, $1250 on property at Arcadia, value $3500. PHONE A5042. 25

STOCKS AND BONDS—
And Mortgages.

WE WILL BUY—
10 Chi. & N. Y. Air Line (1100.) $5.
200 Collins Wireless; offer.
2000 Copper Creek.
100 Gold Bands, $2.
Western Consol. Oil (spot cash).
Anti-Fric. J. box, offer.
10,000 East Snowstorm, offer.
Inglewood Cemetery, offer.
15,000 Empire Mint, offer.
20,000 Desert Chief, offer.
Bonnie Clare, top price.
Clara Consol, offer.
Tom Reed, 1, $1.30.
P. B. Distiller, 8c.
Consol. Realty, offer.
Angeles Hospital.
WE WILL SELL.
2000 Mohawk Herald M. & L., cheap.
2000 Gold Palms Mining, mercantile bargain.
2000 Duplex Contact in payments, cheap.
200 Yellow Aster, $25.50.
200 Blue Bird, cheap.
2000 Mt. Gaines, before market.
2000 Butte Creek; sacrifice.
200 Pick and Drill; what's offered?
500 East Comstock; bid.
W. Washington; bid.
HALDEMAN & CO., 1212-1214 Union Trust Bldg. Phones—Home P1647; Bdwy. 1068. x

REYNOLDS & MANN,
423-423-420 San Fernando Bldg. 4th & Main sts.
PHONES P1977. Main 4348.

Will buy—
2000 Penn-Arizona Mining.
2000 Arkansas & Arizona Copper.
200 Collins Wireless.
1000 Copper Creek.
100 Spring Tire.
1000 Clark Consolidated.

Will sell—
2000 Mt. Gaines... ... .Bid
100 P. R. Steifer..... .....1.02
1000 Copper Creek..... .....$5c
1000 Provident Gold Mining. Bid
1000 Butte Consolidated..... ....16c
300 Anti-Friction J. B..... ....$1c
2000 Manhattan Building..... ....3c.
SEND FOR OUR MARKET LETTER.
25

J. J. DORAN & CO.
119 W. 4TH ST.
A2932. Main 812.
OFFER LIB.
L. A. Inv.
Clara Cons.
Anti Friction.

FOR SALE.
Cons. Realty, $75.
Haynes Copper, 92c.
Anti-Friction, 55c.
Jerome Mines Development, bid. 25

FOR SALE — LIST WESTERN CONSOLIdated Oil with us for quick sale.
100 Tom Reed.
1000 Copper Creek.
1000 Washington Amusement (Chutes Park).
Want—Western Consolidated Oil, Rio Mishol and all active stocks. BUDELLE INVESTMENT CO., 439-4 Citizens' Nat'l. Bank Bldg. 25

MONARCH EAGLE OIL CO. STOCKHOLDERS.
If you know when you have been taken in sufficiently, if once is enough and if you don't want to miss your next chance to recover some of your money, send your name and address to BOX 122, Silver City, New Mexico.

FOR SALE—MUST RAISE $250 THIS WEEK. Will offer 10 $50 share certificates at $25 each. This stock is sold on eastern market for $50 to $60 cents. Will go to $1 this fall. Can see ore by calling on my agent, KENNEDY, 426-6 Mason Bldg. F2262. 25

FOR SALE — ANTI-FRICTION JOURNAL Box, P. B. Steifer M. Co., California Wave Motor, Spring Tire.
For any stock market.
See KENNEDY. Always have the stock, 424, and 429 Mason Blk. Phone F2262. 27

HAVE $5,000 TO INVEST IN L. A. INVESTMENT CO. stock at $2.75, Globe Savings Bank at $116, or any good bank stock. Will sell L. A. Investment Co. at $1. G. F., care GLOBE SAVINGS BANK. x25

STOCKS, BONDS BOUGHT, SOLD AND exchanged. If you have good proposition or require financial assistance see WENDT THE BROKER, 234 Hellman Bldg., Fourth and Main. 25

FOR SALE — 10-YEAR, 6 PER CENT., issued by city of Holtville, Imperial Valley. Will discount if sold at once. J. H. WHITLOCK, 529 Germain Bldg. 25

THINGS ON WHEELS—
All Sorts.

AUTOMOBILES.

WANTED—LARGE LOT IN NORTH OR Southwest, high section, in exchange for Pierce Arrow automobile, nearly new, cash value, $7200. MR. JOHNSON, 1351 South Main. 25593. x24

'08 OLDSMOBILE ROADSTER; A FAST, RELiable car of the best make, guaranteed perfect condition; very cheap. MANHATTAN AUTO AND PARAGOPLANE CO., 1216-18 S. Olive st. x25

$175 BUYS FINE SINGLE-CYLINDER ELmore, with extra tonneau, speedometer, three lamps, duplex coil, storage battery, new extra tire, horn. Address K, box 200, TIMES OFFICE. x25

'08 QUEENS, A PAIR OF THEM, EVERY inch a queen; fit for a king to ride in and at a beggar's price; come and look at them. MANHATTAN AUTO AND PARAGOPLANE CO., 1216-18 S. Olive st. x25

FOR SALE — THOMAS FLYER; 7-PASSENger touring car, in elegant condition; run but little and fully equipped; $2500. 3414 W. SEVENTH ST. Telephone Temple 38 or 54174 on week-days. x*

WANTED—TO EXCHANGE—FIRST-CLASS orange land at Terra Bella, Porterville district, for standard make late model 5 or 7-passenger touring car. GEO. TRUSCHEL, 442 Bradbury Bldg. A1878; Main 8674. x26

WANTED — MITCHELL RUNABOUT, 1908 or 1909 model; must be in good condition and cheap for cash; give all particulars and where car can be seen. Address H, box 113, TIMES OFFICE. x29

WANTED—RUNABOUT AUTOMOBILE, 1908 or 1909 model; MUST be good engine, and in good running order. BALLAGH, 721 Central Bldg. Both 'phones. x25

FOR SALE—1908 MAXWELL SURREY; 30-H. p.; 4-passenger; used 3 months; Want touring car; no exchanges. A1388, 1154½ S. BROADWAY. 27

WANTED — GOOD AUTOMOBILE; WILL sacrifice choice property in exchange for a classy car. Call at ROOM 208, Union Trust Bldg. 27

FOR SALE—'09 PEERLESS SEVEN-PASsenger, fully equipped, in perfect condition. Call 1404, between 9 and 10 a.m., or 4 and 5 p.m. 26

FOR SALE—1908 MAXWELL ROADSTER, IN first-class condition, complete set of tools, storage battery and extra tires. Price $500. PHONE F5064. 27

WANTED—BEST 1 OR 4-CYLINDER MAchine, standard make, that $700 cash will buy. Address 2220 WEST 36TH ST. 26

THINGS ON WHEELS—
All Sorts.

AUTOMOBILES.

FOR SALE—AT ANGELUS GARAGE, 119 E. 3rd. One Pierce-Arrow, has had best of care, will guarantee to be in A1 shape, has glass front, top and 5-passenger; if you want a car now is your chance; a car that cost $4500 can be bought for $1300; if you don't take this up you don't want a car.
WE ALSO HAVE
one two-cylinder Reo car, 5-passenger, will sell for $650; one Waltham runabout, 4-cylinder, 1908, A1 shape, don't miss this; one 30 H.P. Wayne car, will sell for $1050; one 4-cylinder Jackson, A1 shape, $850. We have not cars just right here. Come and see us. 26

FOR EXCHANGE—WHITE STEAMER, 1909 model, 5-passenger, with glass front, top, speedometer, trunk rack, 2 extra castings, 2 extra inner tubes, special large lamp equipment; in fact, everything anyone could wish on a car; absolutely perfect shape; never had hard usage; no misrepresentation; cost over $5200 new, with extras; will exchange this beautiful car at the value of $2500 cash, for one or more CLEAR lots in the city; Wilshire district preferred; positively must be clear; no others considered; this is a dandy car, so must have good trade. Address J, box 5, TIMES OFFICE.

FOR SALE—
This year's Packard, 7-passenger touring car. This car has gone but a few thousand miles and is fully equipped, as I received it from the factory, cost me with full equipment $5500 1 fully guarantee same as it was driven by no one but myself and used with best of care. You are not purchasing a car which has been abused; can be seen at Western Motor car Co., 732 S. Olive st. Look it over carefully; My 1910 Packard is the reason for selling.
D. S. ALTHOUSE, 430 S. Broadway. x25

SPECIAL—
We have a few slightly used White steamers on which we can make exceedingly interesting prices. Every car is in first-class running order. The list includes
Two 30 H.P. White touring cars,
One 30 H.P. White touring car,
One 30 H.P. White roadster,
One 30 H.P. White chassis.
Every car is thoroughly overhauled in our own shops before being offered for sale.
WHITE GARAGE, 230 S. Olive st. x*

FOR SALE—NEW 5-PASSENGER MITCHELL touring car; used but 2 months in easy private use; equipped with a splendid lined top, speedometer, glass front, Prestolite tank, etc., and has no mark on it; cost $2500; will take $1900 in cash. If you are in the market for a new car, this will simply save you $500. Call 924 W. SEVENTH ST. Phone 54174 or Temple 23 any week day. x26

60 H. P. THOMAS. WE HAVE TWO LEFT, '08 and '09. We are almost giving these cars away, and throwing in our guarantee. The best car for hard work ever built. Make us a payment and take the car. Your credit is good.
MANHATTAN AUTO & PARAGOPLANE CO., 1216-18 S. Olive st. x25

FOR SALE—
Oldsmobile, model A, 32-36-H.P., equipped with $125 top, speedometer, folding glass front, fenders, extra casting, tubes and full set of tools. Car in excellent condition; cost $2500. Call on MR. SPURR, 326 Bradbury Bldg., tomorrow between 9:30 and 10 a.m. and secure best bargain in the city for $1250. x*

SNAPS, NOT GINGERSNAPS BUT AUTO snaps, roadsters, runabouts, touring cars of every make and description; all prices; if we have not got what you want we will get it for you and save you money. See THE LIVE WIRES.
MANHATTAN AUTO AND PARAGOPLANE CO., 1216-18 S. Olive st. x25

1909 CALIFORNIA, NEW 40-H.P., THE very latest production; elegantly appointed, up to date and strictly first-class; manufacturer's guarantee yet good for nine months; will take cost. Less than cost.
MANHATTAN AUTO AND PARAGOPLANE CO., 1216-18 S. Olive st. x25

'09 ELMORE, FIVE PASSENGER TOURING car; Warner speedometer, prestolite tank, top and other equipment; practically a new car; in perfect condition; $1050 a reduction.
MANHATTAN AUTO & PARAGOPLANE CO., 1216-18 S. Olive st. x25

BUICK 5-CYLINDER, 32-H.P.; A SPLENdid car for light touring, must be sold this week; your credit is good; a cash payment down and you get the car. See THE LIVE WIRES.
MANHATTAN AUTO AND PARAGOPLANE CO., 1216-18 S. Olive st. x25

'09 E. M. F. FOUR CYLINDER, FIVE PASsenger, right up to date with magneto and other equipment. Almost a new car at a give away price.
MANHATTAN AUTO & PARAGOPLANE CO., 1216-18 S. Olive st. x25

1909 CAR; 6-CYLINDER, BABY TONNEAU, straight line body, powerful and elegant; brand new car, will sacrifice one-third of cost for quick sale.
MANHATTAN AUTO AND PARAGOPLANE CO., 1216-18 S. Olive st. x25

DURO FIVE-PASSENGER TOURING CAR in first-class condition at sacrifice. Owner going east. Extras: glass front, speedometer, horn, inner tubes, electric lights, etc. At DURO FACTORY, 8th & Maple sts. 29

FOR SALE—
1909 BRUSH DEMONSTRATOR,
in perfect order, $600.
No further use for it, as latest model runabouts have arrived. Y. R. DEL VALLE, agent, 126 E. 9th st. x27

'08 FORD RUNABOUT; RUMBLE SEAT, speedometer, top; a beauty, and the price is low; you'll feel sore if you don't get it; act quick.
MANHATTAN AUTO AND PARAGOPLANE CO., 1216-18 S. Olive st. x25

'09 REO, 32-H.P., FIVE-PASSENGER; practically new; top, speedometer, clock, etc.; a dainty car for light touring; way down in price.
MANHATTAN AUTO AND PARAGOPLANE CO., 1216-18 S. Olive st. x25

I HAVE A MEMBERSHIP IN THE MOST select duck preserve in Southern California for sale; will take a No. 1 automobile as part payment; must be 1909 model. Franklin six preferred; no junk. We own our grounds. W. R. LANG, 1540 W. Pico. 27

FOR SALE—'09 WAYNE, 30-H.P., 4-CYLINder, fully equipped; will sell cheap for cash or can be used for part payment on real estate. Call between 9 a.m. and 6 p.m. at MERCHANTS' BANK, Bellevue Terrace Hotel. Tel. Main 448. 25

FOR SALE—MODEL G, 5-CYLINDER, 1909 Tourist roadster, double rumble seats and trunk, storage battery, speedometer, clock, 4-inch tires, perfect order; $1400 cash or exchange. Address J, box 4, TIMES OFFICE. 25

FOR SALE — SPLENDID '09 7-PASSENGER touring car; cost $3000; fully equipped; extremely easy riding; very powerful and absolutely reliable; in offer to sell at once. This must be sold. 2414 W. SEVENTH ST. Temple 23 or 54174 on week days. x28

RENT—AUTOS, $2 PER HOUR, UP. SUNday orders received Saturday, PHONE A7099; MAIN 1926. Office hours 8 to 6. *

BUGGIES, PHAETONS, RUNABOUTS.

FOR SALE—$125; BUGGY. CALL AT 1214 W. WASHINGTON. 25

BICYCLES AND INVALID CHAIRS.

BICYCLES FROM $5 TO $50. GOOD TIRES $1.25, lamps, $1 and up; cash price. KNIGHTS, 134 North Spring, near First. 25

MOTORCYCLES.

CURTISS MOTORCYCLES, AGENT WANTED in every town; write for special proposition. GEO. A. FAULKNER, Pacific Coast Agent, 321 12th st., Oakland, Cal.

FOR EXCHANGE—750 SHARES EL DORADO CANYON MINING stock for electric motor or .22 rifle. MORRISON, 428 E. 5th st., after 4 p.m.

FOR SALE—INDIAN TRI-CAR (SAME AS new), cost $1250 for $75. Fits any motorcycle. J. MARTIN, 1508 N. Los Robles ave., Pasadena. Phone Sunset 2805. J x24

WAGONS AND CARTS.

FOR SALE—4 SECOND-HAND SINGLE wagons and 1 second-hand buggy, square barn foreman, THE CUDAHY PACKING CO., Macy and Center sts. x*

LIVE STOCK FOR SALE—
Horses, Cattle, Mules, Etc.

FOR SALE—FINE YOUNG DURHAM COW, fresh in 3 months, worth $65; take any fair price. 'Phone F1264. C. M. SMITH, 507 South Flower st. 28

FOR SALE—SPAN OF CHUNKY HORSES; work single and double; sound; will separate; weight 2500; price $40 each. 2122 S. MAIN ST. 'Phone East 270. 25

FOR SALE—SORREL SADDLE HORSE, broke double; weight 1150; sound and fat. Age 7 years; price $75. 2122 S. MAIN ST. 'Phone East 270. 25

FOR SALE—4 COWS, ONE JERSEY, 3 JERsey-Holsteins, 1 Jersey-Durham; all young, easy milkers; terms if desired. 1000 E. 47TH ST. 25

FOR SALE—2 GOOD MULES, 1150 LBS. each; fat and good workers; reasonable if taken at once. At 422 S. GLENN ST. Boyle Heights. 25

FOR SALE—A VERY HANDSOME TEAM of brown mares; weight 2400 lbs.; well matched, and first-class workers. Call at 1132 SAN PEDRO ST. x29

FOR SALE—4 FINE JERSEY COWS, TWO just fresh, one giving 4 and other 5½ gallons per day; 1 fresh today; other fresh 8th of next month. Call 230 E. 82ND. 25

FOR SALE—JERSEY COW, GENTLE, FIVE years old; a pet; will sell cheap to family; no dealers. 230 E. AVE. 60. 25

FOR SALE—GOOD, HONEST WORK HORSE 1300 lbs., $60; wagon, $25; horse, buggy and harness, $50. 639 E. SEVENTH ST. 25

FOR SALE—1 NICE DRIVING MARE FOR sale; safe for lady or old couple, cheap. 634 W. 8TH ST. 29

FOR SALE—A JERSEY COW, NOW GIVING 2 gallons; will be fresh in November. 671 WILSHIRE PLACE. 27

FOR SALE—GOOD HORSES, SOME GOOD delivery horses. 118 N. AVE. 18. Phone East 2604, Main 3331, F1144. 28

FOR SALE—5 HORSES AT 313 W. 8TH ST. 25

LIVE STOCK FOR SALE—
Horses, Cattle, Mules, Etc.

FOR SALE—
HORSES—BIG AUCTION SALE—HORSES.
TWO CARLOADS OF UNBROKEN HORSES
I WILL SELL AT PUBLIC AUCTION ON THURSDAY, AUG. 26 AT 10 O'CLOCK AT MARTIN'S SALES YARDS, 428 CENTRAL AVENUE, NEAR ARCADE DEPOT. TWO CARLOADS OF GOOD BIG BONED MARES, GELDINGS AND COLTS, ALL UNBROKEN AND RANGING FROM 3 TO 7 YEARS OLD. THIS SALE WILL BE CONDUCTED AS ALL THIS SALE WILL BE CONDUCTED AS ALL STOCK MUST POSITIVELY BE SOLD TO THE HIGHEST BIDDER, WITHOUT RESERVE OR LIMIT. IF YOU WANT GOOD UNBROKEN HORSES AT YOUR OWN PRICE BE SURE AND ATTEND THIS SALE. HORSES ARE NOW AT YARDS FOR INSPECTION. E. WATKINS, CONTRACTOR. J. H. ACKERMAN, OWNER. x25

FOR SALE—AUCTION; 25 HORSES, WAGons, buggies, runabouts, Stanhopes, harness, saddles, etc., at 314 E. 9th, Thursday, August 26, 10 a.m. Parties having stock to sell may list with MR. BANFILL at the barns. REED & HAMMOND, Auctioneers.

FOR SALE—1 FRESH FAWN JERSEY, 4 years old; large, rich milker; this is a very fine cow; also 1 brown Jersey, 6½ gallons when fresh; will sell cheap; good for family cow; milking from 7th to 9 gallons good rich milk. 1027 DEWEY AVE. W. Ninth-st. car, 25

FOR SALE—
YOUNG HORSES AND MARES.
All kinds. Must be sold this week.
29 SOUTHERN PACIFIC STOCK YARDS.

FOR SALE—200-LB. TEAM OF DELIVERY horses, a little thin, but they're fine travelers. Price $250. Also a small pair, $125. Call at SUBURBAN BAKERY, 4624 Moneta avenue. 27

FOR SALE—BAY HORSE, WEIGHT 1150 lbs.; suitable for canvassing or delivery; will sell cheap. Call after 5. ADAMS, 1121 E. 6TH ST. Take Hooper-ave. car, walk one block east. 28

FOR SALE—A GOOD CHEAP OUTFIT. 1 team of mules, weight 2700 lbs.; heavy britching harness, 10-inch lumber wagon with travel bed; will sell at a bargain. Call at 1133 SAN PEDRO ST. x28

FOR SALE — ONE 1200-LB., 4-YEAR-OLD blocky-built horse; 1, 1300-lb., 1 combination saddle and driving horse. 1 fast road horse, several all-purposes horses. 252 PANTER ST. x*

FOR SALE—3 COWS IN CALF, 1 GEESE, 20 turkeys, 14 hens, claret, WEBER AVE., Willowbrook, Long Beach line. See stock, make offer. 28

FOR SALE—HORSE; WEIGHT ABOUT 1200 lbs.; safe for lady to drive; very cheap. 711 W. WASHINGTON ST. 25

LIVE STOCK FOR SALE—
Poultry, Birds, Dogs, Cats, Etc.

FOR SALE—WHITE LEGHORN LAYING hens; well bred; excellent layers; just through moulting. Address P.O. BOX 746, Sherman, Cal. x*

FOR SALE—ORPINGTON AND ROCK HENS. HUNT, 4301 Moneta. 28

LIVE STOCK WANTED—
Of Various Kinds.

WANTED — HORSE FOR KEEP AND small feed. Good care. Light driving. Address H, box 188, TIMES OFFICE. x*

WANTED — GENTLE HORSE. MISSION GROCERY, 1061 Vermont ave. 25

LOST, FOUND, STRAYED—
And Stolen.

LOST—BRINDLE BULL DOG, 2½ YEARS old, weight about 45 pounds. One side of head white, some white on feet and around neck. Answers to name of "Duke." Disappeared from Hotel Pepper, Tuesday morning. If found in your possession you are liable to be prosecuted. Phone A3616. F. A. WALTON. 25

LOST—A LARGE RED LEATHER POCKETbook, containing papers and $17 in cash; canceled, only valuable to owner. Also bank book on California State Bank of Long Beach, finder kindly return to bank or HERBERT G. YOUNG, box 91, R.F.D. No. 2, Lost Beach, and receive reward. 26

LOST—DIAMOND BRACELET SET WITH large single bright pearl, pointed shapes, possibly in ladies' dressing room, Pacific Electric, but more likely in Bullock's Dept. Store. Liberal reward for recovery. Address A. A. WHITE, Virginia Hotel, Long Beach.

LOST—CHILD'S TURQUOISE AND PEARL bar pin between 8th and Broadway and P. E. Bldg., greatly valued as keepsake. Liberal reward if returned to 1041 BEACON ST. 24

LOST—ROUND-SHAPED BROOCH, ABOUT three-fourths inch in diameter, set amethysts and pearls. Finder please return to VAN NUYS HOTEL office. Reward $10. 25

LOST—$10 REWARD; NO QUESTIONS asked for return of suit case and contents taken from steamer Cabrillo Sunday evening. 560 EAST 16TH ST. Phone B2132. 25

LOST—SCOTCH COLLIE PUP 5 MONTHS old, sable and white, liberal reward. PHONE SOUTH 2381. H. V. KNIGHT, 2024 Ascot ave., city. 27

LOST—LAST SATURDAY, SOLID GOLD bracelet, with two turquoise sets. Reward. 4120 S. FLOWER ST., Phone F6164. 25

LOST—MONDAY NIGHT, ONE BAY MARE white spot in forehead and white spots in back. Return, 1435 E. ADAMS ST. 27

LOST—WESTLAKE PARK, BLACK NOTE book of addresses. 610 SOUTH HILL. Reward. 27

MINING—

WANTED—A PARTY OR PARTIES TO furnish money to develop a large gold ledge in Sinola State, Mexico, for an interest; for terms write, G. H., prospector, care of W. F. & CO., Guaymas, Sonora, Mex. x*

FOR SALE — FOUR GOLD MINING claims in San Bernardino Co., sufficient development to guarantee investigation; ore assays $75 in gold. Must be sold at a sacrifice. 502 O. T. Johnson Bldg. 26

FOR SALE—A FEW SHARES OF COCOmino treasury stock at 30c; shares going up rapidly. We own about 3 miles from Uley Consolidated Mines. Come in and look at our ore. 611 CENTRAL BLDG., 6th and Main. *

WANT TWO MORE MEN, JOIN PARTY of eight, placer mine, $20 each; no stock. Call 9:30 a.m. or write, MINER, 144 South Main; you don't leave city until mine is producing. 25

FOR SALE—NO. 1, GROUP 12 MINING claims, one of 9 claims, all in California; will bond or form good company. Address E, box 210 TIMES BRANCH OFFICE. 26

F. A. SENNET, REFINER, ASSAYER AND smelter. Gold bullion, dores or cyanide products; ores reduced. ROOM 164, Wilson Bldg., First and Spring sts. x*

IRVING & CO., GOLD REFINERS AND Assayers. Cash for bullion. 125 N. MAIN ST. *

WADE & WADE, ASSAYERS, CHEMISTS. 218 E. First st. Established 1887.

ACME ASSAY OFFICE, 121½ S. BDWAY. Gold, 75; gold-silver-copper, $1.25. *

ASSAYING—

BAVERSTOCK & STAPLES, ASSAYERS. Up-to-date laboratory work. 222 W. First st. A5018. Main 4396. x*

MORGAN & CO., GOLD AND SILVER REfiners. Cash for ore and bullion. 227 S. MAIN. *

I TEACH PRACTICAL ASSAYING, CYAniding, etc. 121½ S. BROADWAY, room 4.

IRVING & CO., GOLD REFINERS AND Assayers; cash for bullion. 125 N. MAIN ST. *

ANALYTICAL CHEMIST, H. L. PAYNE, Baverstock & Staples, 222 W. First st. x*

ACME ASSAY OFFICE, 121½ S. BDWAY. Gold, 75c; gold-silver-copper, $1.25.

KADISH & BOACH, ASSAYERS, CHEMists and metallurgists. 217 W. NINTH ST. x*

OIL PROPERTY—

FOR SALE—TWENTY ACRE OIL LEASE, Bakersfield; three producing oil wells, reservoirs, tanks, new rigs, large production of high grade oil; great bargain; will exchange. 311 Merchants' Trust Bldg. Main 2642 or A2642. FRYE. *

FOR SALE—DO YOU WANT A CHANCE IN a new oil field? Just struck oil; 80 bbls. per hour. I want men with money. New district, over 20 miles from any proven territory. For particulars address B

DNESDAY, AUG

CHOOL SUPERINTENDENTS.

PS MRS. LONGW
R SMOKING CIGA

CIATED PRESS NIGHT REPORT.

-The alleged Alice Roose- garette smok- criticism to- superintendent es, in an ad- of State and dents.

that Mrs. d done more to cause the habit in this ople had had on the women

were made aroused by a Superintend- Long Beach, Legislature to misdemeanor l institutions o use tobacco

r. William F.

"VOTES FOR WOMEN."

ORED PAY TO E
MONT'S MARBL

CIATED PRESS NIGHT REPOR

Unique among marked New- many years lay at Marble lmont's mag- n the interest

the auspices Suffrage As- addressed the hom about 250 av. Dr. Anna t of the na- Julia Ward thor and re- and Mayor cted as chair-

sale of tick-

NG.

SAN PEDRO. AUG. 26 t, Capt. Sears. pt. Miller, from sen, from Cas- hristensen, from Capt. Higgins, ns, from Seat- Redondo Beach. owen, from San ender Madrona, iego. Lawrence, Fur- , commander of go. AUG. 26 hnsen, for Port- Capt. Andersen, en, for Redondo pt. Jansen, for ender Madrona, nson. Sweval, for San , AUG. 26 Cousins, for San Capt. Higgins, ington. ursing baths. wharf. wharf. wharf. Co. wharf. F. C. L. Co. Co. wharf. harf. harf. ville. Co. wharf. Lake wharf. So. Cal. L. Co. Pond wharf. Nat. L. Co. L. Co. wharf. F. ship. Co. wharf. Lawrence, Fur- , outer harbor. PORT. ort Townsend. Portland. h Bend. Hoquiam, Aberdeen. ingham. ns Willips. 's Harbor. olumbia River. Tacoma. n Eureka. N PORTS. n Antwerp. m Nitrate Port. Victoria. Pedro. igh. Low. 6:31 a.m.

Thursday, " 2... Friday, " 3... Saturday, " 3... Sunday, " 3... Monday, " 3... Tuesday, " 3... W'dn'sd'y, Sept. 1... Thursday, " 1...

Port Lumber receipts ... from the steamer ... fest from the steam... 700,000 from the ... from the steamer ... feet and 118 poles ... The lighthouse ... on the way North ... a new dolphin light ... channel. Files were ... the Pacific Coast ... light will be maintained. The Pacific Coast ... rived tonight from ... and Redondo Beach ... seniors. Over a hundred ... passengers returning ... tion. Fast time was ... the run was remarkable ... will add immensely ... sail again on the ... ing. The steamer Geo. ... rived today, towed ... Columbia River, a ... feet of lumber, ... brought from the ... The Pacific Coast ... arrived today from ... ports with a small ... sailed for return. The West Coast ... today with passengers ... land. The Jas. S. ...

Redondo ARRIVED—TU... Steamship President, ... attle. Schooner Azalea, ... reka. SAILED—TUE... Steamship President, ... Diego. Schooner Balboa, ... low. IN PORT—TU... Tug Redondo, for ... Schooner Azalea, ... SCHEDULE OF ... TURE OF PAS... THURSDAY, Aug. ... from San Diego, via ... Seattle, via San Fr... FRIDAY, Aug. ... from San Francisco ... voyage for San Di... SUNDAY, Aug. ... from San Diego, ... San Francisco, via ... TUESDAY, Aug. ... from Seattle, via ... for San Diego, via ... SUNDAY, Sept. ... from San Diego, via ... San Francisco, via ... SAILING ... British steamer ... Japan. Schooner Mahtopa, ... Schooner Hesper, ... Schooner C. F. ... Steamer Santa ... LOADING ... Steamer Quinault, ... Schooner Shna Tai, ... Steamer George ... Steamer Brooklyn, ... Steamer Olson & ...

Movement of the ... Sloops Ina, Martin, ... berths, sailed for the ... with 1850 pounds of ... and Redondo Beach ... The schooner Azalea ... from Eureka with ... the C. Gauntz Lumber ... being unloaded at ... The steamship Pre... 12:30 o'clock from ... with 350 tons of freight ... Los Angeles. SAN FRANCISCO, ... or Helen F. Drew, ... Admiral Sampson, ... Steamer Nebraskan ... PORTLAND, Aug. ... Roanoke, for San F...

STRIKERS LAY ...

Ceremony of Burial ... ties—Employers ... Hear E...

(ASSOCIATED P...

PITTSBURGH, ... car-company ... dead today and ... there was a truce ... with their employe... fired and no arrests ... The strikers ... listen to Eugene V. ... McKee's Rocks to ... Debs, however, ... would have been ... way, as the strike ... Fearing the ... raid them and arr... striking employes ... which was to ... Kee's Rocks. Eugene V. Debs ... for President last ... dress the rest of ... reached.

SCHOLARSHIP CONTEST.

ES HOOD AND WILSON ARE HEROINES OF THE DAY.

Constance" First of Contestants Favored a Five-Year Subscription—Whittier Lass Takes Step Toward Making a Whirlwind Finish. Colborn Wins Title of "Old Faithful."

S AT END OF 50TH DAY'S BALLOTING.

ANCE HOOD, No. 1010 W. 24th St., City	382,818
TTE SCHERER, No. 1636 E. 14th St., City	329,555
PEARL POTTOL, Monrovia-Duarte	293,351
CAPRON, Pasadena-Alhambra	286,039
FRED ALTEN, No. 511 S. Fair Oaks Ave., Pasadena	211,969
NK MAINE, No. 246 Aliso St., City	193,361
COLBURN, Upland San Bernardino County	173,987
RET BOYER (Redlands Rustler), City	158,206
PHINE HEDLEY, Orange Grove Ave., Pomona	143,047
ON LAMBERT, No. 869 Harvard Blvd., City	137,489
BOOM, No. 956 E. 11th St., City	131,656
TIDBALL, No. 408 E. 5th St., Santa Ana	126,209
WAGNER, No. 533 W. 52d St., City	119,019
CAROLYN WILSON, Whittier	117,552
RTH GLASSCOCK, Chatsworth Park	111,854
BOARDMAN, No. 2819 Leta St., City	106,624
A B. LLOYD, No. 248 S. Flower St., City	97,138
BLOETZ, No. 1902 Darwin Ave., City	69,913
AN WAITE, San Fernando	67,587
LEY CARNAHAN, No. 1816 Hobart Blvd., City	66,885
FERGUSON, No. 1190 W. 38th St., City	56,862
LIN B. YGLESIAS, No. 1040 Lincoln St., City	47,663
A CAMP, No. 1716 S. Hill St., City	44,902
T FURRER, No. 137 S. Flower St., City	42,542
HUGHES, Tucson, Ariz.	31,484
TH SARGENT, Garden Grove, Orange Co.	30,758
ING N. SCHECK, No. 645 E. 31st St., City	28,207
RENCE BARLOW, No. 2662 Pasadena Ave., City	24,427
HALL, Soldiers' Home	24,072
TENNESON, No. 4542 Myra St., E. Hollywood	23,371
A. KESSLER, No. 1636 W. 20th St., City	21,509
L B. RUNKEL, No. 2034 E. Second St., City	20,613
MIEHLE, Victoria Ave., Riverside	19,586
SPENCER, Hollywood	19,449
RENDERSON, San Pedro, Cal.	18,905
SWEM, No. 116 S. Hope St., City	16,658
NCE PETERSON, No. 612 N. Bonnie Brae St., City	16,357
LESHER, No. 218 W. 38th St., City	15,031
KEBLE THURSBY, No 426 St. Louis St., City	12,185
AN HALL, No. 811 S. Union Ave., City	10,662
D WALLER, No. 233 N. Flower St., City	8,579
KENDALL, No. 657 E. 48th St., City	6,679

...s were registered ...ship contest yester- ...l Constance Hood and ... jointly received the ... and were the heroines ... ...," who has been ... the possession a greater ... than all the other ... "lings" combined, seems ... cannot be crown to ... it will stay there ... following a gain of ... they achieved so ... all of her rivals as ... ually in a class by ... ...ment one-half of the ... yet reached the ... sixteen the 100,000 ... the 200,000 mark, and ... Miss Hood the 300,000 ... now nearly completed ... of points, and the ... by reaching the half- ... before the close of the ... good. Unless there ... other members of the ... who will come in very ... fresh, the winning of ... final prize of $500 by ... the Milky Way" is a ... However, "there

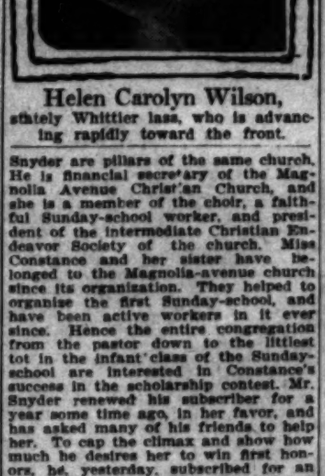

Colborn, ...ne in contest has won ... of "Old Faithful."

...t the cup and the ...ne may yet beat her ... Constance doesn't ... her "spilled milk," ...ship occurs.

...T SUBSCRIBER.

...established another new ... by securing the first ...ption yet voted for ... the present contest. ...ldinger of the Fred ...house at La Grande ...gentleman who gave ...contribution. Con- ...s how it distinctly in- ...father is not entitled ...ote for landing these ...he admits that "Dad" ...to a good many, since he has such a very large acquaintance, and many loyal friends who are helping her on his account. Mr. Hood, however, does not have the honor of Mr. Snyder's acquaintance, but "Connie" knows the popular caterer, not that she is in the habit of patronizing the Harvey eating-house, but through the happy coincidence that she and Mr. Snyder are pillars of the same church. He is financial secretary of the Magnolia Avenue Christian Church, and she is a member of the choir, a faithful Sunday-school worker, and president of the intermediate Christian Endeavor Society of the church. Miss Constance and her sister have belonged to the Magnolia-avenue church since its organization. They helped to organize the first Sunday-school, and have been active workers in it ever since. Hence the entire congregation from the pastor down to the littlest tot in the infant class of the Sunday-school are interested in Constance's success in the scholarship contest. Mr. Snyder renewed his subscriber for a year some time ago, in her favor, and has asked many of his friends to help her. To cap the climax and show how much he desires her to win first honors, he, yesterday, subscribed for an additional copy of The Times for a period of five years, and cast the 25,000 points allowed on a new five-year subscription in favor of Miss Hood, making 26,000 points he has given her altogether on his own account, besides having influenced many of his friends to help her. A contestant does not need many friends like Mr. Snyder to assure victory. Like "Queen Constance," Mr. Snyder is in a class by himself, so far as this contest is concerned at the present writing.

Helen Carolyn Wilson, shtely Whittier lass, who is advancing rapidly toward the front.

MISS WILSON'S ADVANCE.

Miss Helen Carolyn Wilson, Whittier's worthy representative in the contest, has evidently decided upon a whirlwind finish, the first step toward which she took yesterday by registering a gain of 21,200, which advanced her three numbers in the score list, from seventeenth to fourteenth place. Edwina Lloyd, David Boardman and Elizabeth Glasscock are the three unfortunates whom Miss Wilson set back. Two thousand points more would have taken her ahead of Grace Wagner also. Grace just saved herself by registering a gain of 2025. Another gain like that would place Miss Wilson among the "upper ten," and she will not rest until she makes her debut among that exclusive set. Six towns besides Los Angeles—Monrovia, Alhambra, Pasadena, Upland, Redlands and Pomona—are already represented in "upper tendom" and Miss Wilson thinks Whittier as good as any of them and is determined to make it rank along with the rest. Santa Ana was for a long while one of the stellar cities, but as Miss Tidball has not been heard from recently, the Orange county capital has ceased to rank with the cities above named.

"OLD FAITHFUL."

One of the big geysers in Yellowstone Park is named "Old Faithful" on account of the regularity with which it spouts. Amos Colburn, the peerless Upland hustler, may well be termed the "Old Faithful" of the scholarship contest. He lets off steam as regularly as clockwork, never letting a day go by without increasing his score. He averages about 5000 points a day and occasionally plays a trump by gaining an extra credit of 10,000 points by completing a club of five new yearly subscriptions. He registered a gain of 5000 yesterday and lacks but 20,000 now of having enough to overtake Frank Maine, the Italian representative. He has left Murrey Royar so far behind that it is doubtful if the latter will ever catch up with him again unless Murrey has a few trumps up his sleeve.

FOR SPECIAL PRIZES.

The leaders for the special prizes to be awarded for largest gains made during the present week now are:

First division—Amos Colborn, with a gain of 10,025; next in line, Raymond Austin, 9745.

Second division—Helen C. Wilson, 24,200; next in line, Edwina Lloyd, 4175.

Third division—Sherman Hall, 3000; next in line, Kessler Bros., 325.

Constance Hood has the largest gain of all for the first two days of the week, 21,700, but is not eligible to compete for the special prizes on account of being the top-notcher and having already won two of the specials.

It looks as though the tail-enders were going to let Sherman Hall win the $5 for the third division without any opposition worth speaking of. He did not add anything to his score yesterday. Kessler brothers, Caryl B. Runkel, Lela Spencer, Marion Henderson, Fannie Swem, Florence Peterson, Albert Lesher, John Keble Thursby, Edward Waller and Eva Kendall would better get busy. This is the last chance they will have to win a cash prize during this contest. There will be no more specials offered after this week.

Only ten days more before the end of the contest! Make every day count as never before if you would be a winner.

PRAISE FOR VIOLINIST.

Raymond Austin, the accomplished young violinist of Pasadena, formerly played in the orchestra of St. James Episcopal Church of South Pasadena, the rector of which has given him the following recommendation:

ST. JAMES CHURCH, SOUTH PASADENA (Cal.) Aug. 23, 1909.—To whom it may concern:

This is to certify that I know Raymond Austin and that he is most worthy of any help given him toward securing a musical education through the medium of The Times scholarship contest. He has ability of a high order and he is to be commended in his desire to develop his talent.

FREDERICK HENSTRICH, Priest St. James Church.

Raymond has recovered from the recent injury to his knee occasioned by a fall, and if no further accidents befall him, will try hard from now on until the end of the contest to make up his lost ground. He once was at the top of the list, but has slipped back to fifth place.

SCHOLARSHIPS TO BE AWARDED.

The list of schools in which scholarships will be awarded to successful contestants embraces the following:

University of Southern California Preparatory School—George F. Bovard, A.M., D.D., President.

U. S. C. College of Oratory—Beulah Wright, Dean.

U. S. C. College of Music—Walter F. Skeele, A.B., Dean.

U. S. C. College of Law—Frank M. Porter, Dean; Pacific Mutual Building, Third and Hill streets.

U. S. C. (Los Angeles) College of Fine Arts—Wm. L. Judson, Dean; No. 201 North Avenue 66, Garvanza.

Los Angeles School of Art and Design—L. E. Garden-Macleod, Director; Sixth and Alvarado streets.

Huntington Hall School for Young Ladies—Florence Housel, Principal; Raymond Hotel, South Pasadena.

Los Angeles Military Academy—Walter J. Bailey, A.M., President; Huntington Drive, Bairdstown.

Throop Polytechnic Institute—Pasadena.

Occidental College—Highland Park.

Dobinson School of Expression and Dramatic Art—George A. Dobinson, President; 1044 South Hope street.

DeChauvenet Conservatory of Music and Dramatic Art—Jean de Chauvenet, Dean; Fraternal Brotherhood Building.

Verdi School of Singing—Signor Pietro Buzzi, Director; 668 South Alvarado street.

Keller Piano, Voice and Normal School—Mrs. Eva Keller, Principal; 1130 West Seventh street.

Fillmore School of Music—Thomas H. Fillmore, Director; 325 Blanchard Hall.

Von Stein Academy of Music—Heinrich von Stein, Director; 1419 South Grand avenue.

Los Angeles Conservatory of Music and Arts—Emily J. Valentine, President; Walker Auditorium Building, 730-2 South Grand avenue.

Lyric School of Music—Luella McCune, Principal; 732 South Olive st.

Birdsall School of Music—Jeannette Birdsall, Director; 837 South Alvarado street.

Maryland School and Kindergarten—F. A. Barr and C. Gough, Principals; 720 Beacon street.

Laura Wilson White School of Expression—Laura Wilson White, Principal; 1828 South Figueroa street.

St. Vincent's College—Joseph S. Glass, C.M., D.D., President; Corner Grand avenue and Washington street.

Yale English and Classical School—T. G. Adams, A.B. (Yale), Head Master; 205-9 North Union avenue.

Kennard's Polytechnic Business College—J. W. Kennard, Principal; 1929 South Grand avenue.

Los Angeles Business College—E. R. Shrader, A.M., Phd., President; 417 West Fifth street.

Heald's Business College—I. N. Inskeep, Manager; 614 South Grand ave.

Isaacs-Woodbury Business College—E. K. Isaacs, President; Fifth Floor Hamburger Building.

Brownsberger Commercial School—Florida Brownsberger, President; 953-7 West Seventh street.

Southern Pacific School of Telegraphy and Shorthand—T. D. MacKay, Manager; 540-2 Central avenue.

Belding's Railway and Telegraph Institute—J. W. Belding, Manager; Germain Building, 234 South Spring street.

Pacific College of Osteopathy—Clement A. Whiting, Sc.D., D.O., Chairman of Faculty; Daly street and Mission road.

The scholarships will provide from six months to one year's tuition, and will range in value from $50 to $240.

CASH PRIZES.

The contestant having the highest score at the close of the contest will receive a cash prize of $500 in lieu of one of the above-named scholarships.

The next nineteen in line will have their choice of scholarships in the order of their standing, supplemented by cash prizes ranging from $200 down to $10, the several amounts being as follows: $200, $100, $85, $75, $70, $65, $60, $55, $50, $45, $10, $25, $30, $25, $20, $15, $10, $10, $10.

Those finishing below twentieth place in the score list will have their choice of the remaining scholarships on the list, in the order of their standing in the final score.

A total of $1500 in cash prizes will be awarded in addition to the scholarships. A cash commission will also be paid weekly to contestants on all new subscriptions to The Times they secure. Each cash subscription paid while the contest is in progress will count for a certain number of points which may be voted in favor of any contestant the subscriber desires to assist, as per the schedule published elsewhere.

Steps in Remitting for a Subscription to Aid a Contestant.

SCHOLARSHIP CONTEST, Times-Mirror Co.

Sir: I wish to help ..... to win the Times Scholarships. Find enclosed $.....to pay for ..... for ..... months. Please credit the scholarship on account of this subscription to the contestant above and deliver the paper to the following address, beginning ..... 1909.

[Signed] .....

.....

.....

LET YOUR PIANO BE WORTHY OF YOUR HOME

GET A THOROUGHLY MUSICAL INSTRUMENT. Buy the right product of one of America's greatest piano manufactories, here you can secure pianos of real musical value at a wonderfully small cost. THE REASON IS CLEAR. We sell twenty-two great makes of pianos, with only ONE EXPENSE instead of twenty-two that would be incurred if these pianos were sold in small, separate establishments.

A Few Suggestions

First, consider the great artistic pianos of the present day:

The Knabe — *The Conover*
The Mason & Hamlin — *The Packard*
The Hardman — *The Fisher*

These pianos are made without a thought of the cost. They are absolutely the best their makers know. They could not be better if their prices were double, for no detail is neglected to make them perfection. Owing to the economical method of selling these pianos, the cost of a new artistic PIANO IS EXCEEDINGLY LOW, and where it is not entirely convenient to pay cash, the cost may be spread over two or three years' time.

Then in the LUDWIG, PRICE & TEEPLE, HARRINGTON, KINGSBURY, and other popular makes, we offer an assortment of splendid pianos that it is worth a long trip to see. New beauties are revealed by these pianos, as one inspects them critically. NO WONDER, for they represent the HIGHEST MARK ATTAINED after several generations of the keenest study of the piano question.

THAT $195.00 PIANO is an instrument that we can heartily recommend. The very latest style cases, and excellent workmanship throughout, and carrying the WILEY B. ALLEN COMPANY'S broad guarantee. Piano shoppers recently from the East wonder how it is that our prices are the same as New York, Philadelphia, Boston and Chicago.

Come to our store, and let us explain. It is a very simple matter.

Free Victor concerts every afternoon.

The Wiley B. Allen Co.
KNABE PIANOS
EXCLUSIVE VICTOR DEALERS
Other Stores: San Francisco, Portland, Seattle, Santa Barbara, San Jose, Sacramento, Phoenix, El Paso, San Diego, San Bernardino, Redlands, etc.

CHRONIC CONSTIPATION

Piles, or any intestinal, rectal or nervous diseases are permanently cured without the use of drugs by using ELECTRO-THERMO DILATORS. Our treatment is the first and only one to successfully introduce electricity, combined with dilatation, into the body through the rectum. Our treatment is highly indorsed by all leading physicians. If you feel tired out, nervous, physically exhausted, brain fagged and feel as though life was not worth living, we ask you to try the drugless HOME cure. It is a great rejuvenator. It will strengthen you when all else fails. The batteries are constructed of the best known materials for generating and conddcting galvanic action and produce a mild, soothing current of electricity for hours. A trial will convince. Call at our office and examine these appliances. Everything strictly confidential. If you cannot call, write for free booklet. ELECTRO-SURGICAL APPLIANCE CO., Rooms 406-407 I. W. Hellman Bldg., 411 South Main St., Los Angeles, Cal.

The Exclusive Shop for Young Folks
The Juvenile Co.
429 So. Broadway

Talking Machine EASY TERMS
J. B. Brown, Music Co.
668 South Broadway.

CANCER..
21 years in Los Angeles. Cancers and Tumors, Open Sores, internal and external, cured without knife, plaster or salve. No mutilation in Breast Cancers. Consultation free, 9 to 4, except Sundays. Lady attendant.
Drs. C. G. Garrison & Co.
Rooms 324 and 325 San Fernando Bldg., Fourth and Main Sts.

1-3 Off Balance of these Ely Meyer & M. C. Simon clothes for men must move fast. Get yours today.
GALLOWAY CO. 329 South Spring St

Santa Barbara

Aug. 28, 29 — $3.50 — Round Trip

FROM LOS ANGELES.

Account ENCAMPMENT UNIFORM RANK KNIGHTS OF PYTHIAS. Return limit Sept. 10, 1909.

SANTA BARBARA is situated directly on the ocean, with the Santa Ynez Mountains making a beautiful background. The most equable climate to be found. Tennis, polo, golf, bathing and fishing, sailing, motoring.

SOUTHERN PACIFIC

600 South Spring Street, Corner Sixth
Arcade Station, Fifth St. and Central Ave.

Special Tract Directory.

San Pedro Property
MASON & WALTER,
117 W. 6th St. San Pedro, Cal.

Ramona Park
Lots and acreage. 20 minutes from Los Angeles. For full particulars see
FRED W. MARSHALL,
With Althouse Bros.
430 S. Broadway, Bumiller Bldg.

Glendale Oakknoll Tract
20 minutes from Sixth and Main. Large lots. $10 down, $10 per month. No interest. No taxes.
G. H. A. GOODWIN CO.,
302-308 Central Bldg., Sixth and Main.

VERMONT SQUARE
On Normandie, Vernon and Western avenues.
Lots $650 and up, easy terms.
SOUTHWEST LAND CO.
416 Pacific Electric Building

Weekly Excursions to
CORCORAN
See NEWPORT & MILNER
Gen. Agents for Security Land and Loan Co., 304-309 Central Bldg. Sixth and Main.

$900 for 5 Acres
AND A BEAUMONT CITY LOT.
The great bargain the homeseeker will find in Southern California. Lands are selling fast—get yours before too late. Our Free Stereopticon Lecture at 2:30 and 8 p.m. daily tells the story truthfully.
BEAUMONT LAND & WATER CO.,
616 South Broadway.

LOMITA
Little Farms in the San Pedro Harbor district, where consolidation makes values rise. $400 per acre and up.
W. I. HOLLINGSWORTH & CO.
118 West Sixth Street

"THE HOME BEACH."
SUNSET BEACH
The best place for rest and comfort. The safest and the best place for bathing and boating on the Coast.
See
ALBERT H. BEACH CO.
202 Security Bldg., Los Angeles.

Rental Department
For Stores, Offices and Houses,
ROBT. MARSH & CO.
Security Bldg., Main Floor.
Telephone Exchange 175. Entrance Fifth Street.

Los Angeles Investment Co.
A6118 335-337 S. HILL ST. Main 22
HOME BUILDERS
Will Build to Suit
Upon Your Own Lot—or will furnish Lo
RENT PAYING TERMS.

$350.00
Large, level lots.
One and one-half blocks from 5c street car line.
JANSS INVESTMENT CO.,
320 Pacific Electric Bldg.
Home 10348, Broadway 2468.

Good Buy
"Home Builders" stock
Now $1.40 per share.
Get hold of a block
And have money to spare.
Pays 8 per cent. quarterly cash dividends.
Apply—"HOME BUILDERS"
410 Mason Opera House

Whitmore Park
50-Ft. Lots $550
Office, Cor. Central and Slauson Avenues

THE McCARTHY CO. Normandie Square Lots $60
Main Office 231 N. Broadway

In the Heart of the Southwest
Watch for the announcement of our new tract.
GEORGE J. COTE,
720 H. W. Hellman Building

SOMERSET ACRES
Acre Home Sites With Free Water
$250 and Up; $10 Down, $10 Per Month
EMIL FIFTH, 310 West Fourth St.
"You're Safe at Firth's."
A-6105. M. 88

KEPT PRISONER BY AWFUL HUMOR

Whole Body Covered and Head So Bad She Could Not Comb Hair—Sight Affected—Neighbor Begged Her to Use Cuticura—It Cooled the Itching Flesh and

BROUGHT REST, SLEEP AND A PERFECT CURE

"Words cannot express the awful skin disease I suffered with. My whole body was covered with it. My head broke out so that I could not comb my hair. For a month or more I suffered with a terrible sore throat. When I should lie down at night my eyes would stick together and I would have to bathe them before opening them each morning. I scarcely could see for my eyes had failed me from the effect of the skin disease. I tried three doctors, but they gave me no relief and then I tried all kinds of things that I thought would do me good but I could find nothing. I was a perfect prisoner with the awful humor.

"One of my neighbors begged me to try the Cuticura Remedies, and I made up my mind to try them but not thinking that I would ever be cured. I would take a hot bath with Cuticura Soap and then apply the Cuticura Ointment. I found relief in a few days and in a month you could scarcely see a spot on my face. I felt like a new person. When I first began to use the Cuticura Remedies they cooled the itching flesh and brought me real good sleep and rest at night. I had suffered fully two years with the skin disease but now I am a well woman and in good health. I beg every skin sufferer to use the Cuticura Remedies. I cannot praise Cuticura enough because I thought that I would never get well again. Mrs. Cordelia C. Pitts, Newborn, Ga., Nov. 24 and Dec. 21, '08."

Keeping the Hair

To prevent dry, thin and falling hair, remove dandruff, allay itching and irritation and promote the growth and beauty of the hair, frequent shampoos with Cuticura Soap and occasional dressings with Cuticura are usually effective when all other methods fail. Special and full directions accompany each package of Cuticura.

Cuticura Soap (25c.), Cuticura Ointment (50c.) and Cuticura Resolvent (50c.), (or in the form of Cuticura Coated Pills, 50c. per vial of 60) are sold throughout the world. Potter Drug & Chem. Corp., Sole Props., 138 Columbus Ave., Boston, Mass.

32-page Cuticura Book, mailed free, on subject of the care and treatment of the skin and hair.

Diabetes Cured
Gained 30 lb

Mr. Chas. F. Clark, a well known citizen of Springfield, Mass., who suffered for three years from Diabetes and tried many remedies in vain, says that Warner's Safe Diabetes Cure has permanently cured him.

On June 14, 1909, Mr. Clark writes: "I was taken sick with Diabetes about three years ago. I tried different doctors and medicines, but found no relief until after I began taking Warner's Safe Diabetes Cure. I have taken fourteen bottles and have been on a diet, eating only foods which were recommended on your circular. I am feeling perfectly well, and have none of the symptoms of Diabetes. I do not pass any sugar whatever. I want to thank you for the benefit I have received from using your medicine. I am pleased to recommend your medicine to anyone afflicted with Diabetes and you may use this letter as a testimonial for publication in your advertising.

I weighed two hundred and eight pounds before taken sick, and dropped to one hundred and thirty-one pounds, but now I have gained thirty pounds since taking your medicine."—CHAS. F. CLARK, 33 Princeton St., Springfield, Mass.

ANALYSIS FREE.

If you have any doubt as to the development of the disease in your system, send a sample of your urine, stating your name and address on package, to our Medical Department and we will analyze it and send a report, with advice and booklet free.

WARNER'S SAFE DIABETES CURE is sold by druggists everywhere.

Constipation and Biliousness. WARNER'S SAFE PILLS, purely vegetable, sugar-coated, absolutely free from injurious substances, a perfect laxative, cure Indigestion, Biliousness, Torpid Liver and Constipation. They do not gripe or leave any bad after effects. 25 cents a box.

Trial Bottle Free. To convince you that every suffering from Diabetes that WARNER'S SAFE DIABETES CURE will cure, a full bottle and sample box of Warner's Safe Pills will be sent absolutely FREE OF CHARGE, postpaid, to any one who will write WARNER'S SAFE CURE CO., Rochester, N. Y., and mention having seen this liberal offer in the Los Angeles Times.

The genuineness of this offer is fully guaranteed.

BUSINESS. Barometer of the Markets—Commercial.

FINANCIAL.

OFFICE OF THE TIMES.
Los Angeles, Aug. 23, 1905.

BANK CLEARINGS. Month clearings yesterday were $1,860,087.85. For the corresponding day of 1904, $1,438,319.53; for the same day of 1903, $1,463,762.28.

Monday	$ 2,007,429.15
Tuesday	1,860,087.85
Total	$3,867,517.00
Same time, 1904	3,407,662.42
Same time, 1903	3,125,294.75

Following are the quotations on general and mining securities listed on the Los Angeles Stock Exchange, ground floor, I. W. Hellman Building, Fourth and Main streets, for yesterday's session of the exchange:

OIL STOCKS.

	Bid.	Asked.
Amalgamated Oil	$ 71.12½	$ 71.12½
American Crude Oil Co.	30½	.30
American Petroleum Co. pfd.	....	75.00
Am. Petroleum Co. common	....	25.00
Associated Oil	36.62½	36.87½
Bellevue Oil Co.	.15	....
Central	1.10	1.15
Consolidated Oil	.25	.26
Euclid Oil Co.	.50	.60
Fullerton Oil	1.40	....
Home	.12½	.13
Mexican Petroleum	....	1.25
Mexican Pet. Ltd. pfd.	60.00	70.00
Mexican Pet. Ltd. com.	....	27.50
Occidental Petroleum Co.	....	80½
Oneida Land Co. (Okl.)	....	....
Paloma Oil Co.	1.35	1.41
Providence Midway Oil Co.	.35½	.37½
Reed Crude	.35	....
Ohio Ranch Oil Co.	1.11	....
Traders' Oil Co.	10.00	....
Union	102.62½	102.75
Union Provident Co.	104.50	105.00
United Petroleum	106.00	107.00
Western Union	....	95.00

BANK STOCKS.

	Bid.	Asked.
American National	$140.00	....
American Savings Bank	150.00	....
Bank of So. California	....	$120.00
Broadway Bank & Trust	140.00	175.00
Citizens' Savings Bank	150.00	....
Los Angeles National Bank	165.00	200.00
Milleme National	187.50	....
Security National	135.00	....
Equitable Savings Bank	100.00	....
Farmers & Mer. Nat'l	300.00	....
Federal Bank of L. A.	12.50	....
First National	450.00	....
German-American Savings	250.00	300.00
Globe Savings Bank	110.00	140.00
Home Savings Bk. of L. A.	130.00	....
Merchants' Trust Co.	72.50	81.00
Nat'l Bank of California	175.00	....
Nat'l Bank of Commerce	....	120.00
Security Savings Bank	325.00	420.00
Southern Trust Co.	77.50	....
(50 per cent. paid up.)		

BONDS.

(Prices include accrued interest.)

	Bid.	Asked.
American Petroleum Co.	67½	....
Associated Oil Co.	94	100
California Pacific Railway	92	100
Pacific Light & Power Co.	98	100
Pacific Electric Ry.	101	101½
Pacific Lighting Co.	100½	101
Pacific Light & Power Co.	100½	....
Los Angeles Gas & Elec. Co.	104	107
Los Angeles Pacific Co.	104	107
Los Angeles Ry. Co.	111	111½
Los Angeles Ry. Co. 1st Refg.	87½	87¾
L. A. Gas & Elec. Co.	98	100
L. A. Pac. Bl. Con. Migs.	104	107
L. A. Suburban Co.	107	111
L. A. Traction Co. 5s	102	103
Los Angeles Yamas & R. Co.	97	98
Pacific Electric Ry. Co.	105	110
Pacific Light & Power Co.	98	99
Pasadena H. T. & T. Co.	74	80
Pomona Con. Water Co.	95	....
Redondo H. T. & T. Co.	....	73
Riverside H. T. & T. Co.	....	90.00
San Diego H. T. & T. Co.	72	80
Santa Barbara Electric Ry.	....	94
Semi-tropic Water Co.	98	....
Sierra Madre Water Co.	94	....
S. J. D. T. & T. Co.	73	80
Vallis Water Co.	....	100
Whittier H. T. & T. Co.	73	80

INDUSTRIAL AND PUBLIC UTILITIES.

	Bid.	Asked.
Edison Electric pfd.	$ 81.00	$ 82.00
Edison Electric com.	47.00	....
Hastings Coal & Sugar	24.25	24.50
Los Angeles pfd.	94.00	95.00
Los Angeles Gas & Elec. Co.	47.75	48.00
Pacific Lighting Co. pfd.	87.50	88.00
Pacific Lighting Co. com.	74.00	75.00
Pacific Light & Power Co.	27.50	28.00
Pacific Light & Power Co. pfd.	87.50	88.00
Pacific Light & Power Co. com.	74.00	75.00
Pacific Light & Power Co. 1st pfd.	107.00	....
Pacific Light & Power Co. 2d pfd.	100.00	....
Pacific Light & Power Co. 3d pfd.	94.00	....
Pacific Light & Power Co. 4th pfd.	87.00	....
Pacific Light & Power Co. 5th pfd.	80.00	....
Pacific Light & Power Co. 6th pfd.	73.00	....
Pacific Light & Power Co. 7th pfd.	66.00	....
Pacific Light & Power Co. 8th pfd.	59.00	....
Pacific Light & Power Co. 9th pfd.	52.00	....
Pacific Light & Power Co. 10th pfd.	45.00	....
Pacific Light & Power Co. 11th pfd.	38.00	....
Pacific Light & Power Co. 12th pfd.	31.00	....
Pacific Light & Power Co. 13th pfd.	24.00	....
Pacific Light & Power Co. 14th pfd.	17.00	....
Pacific Light & Power Co. 15th pfd.	10.00	....
Pacific Light & Power Co. 16th pfd.	3.00	....
Pacific Light & Power Co. 17th pfd.	1.00	....
Pacific Light & Power Co. 18th pfd.	.50	....
Pacific Light & Power Co. 19th pfd.	.25	....
Pacific Light & Power Co. 20th pfd.	.10	....
Pacific Light & Power Co. 21st pfd.	.05	....
Pacific Light & Power Co. 22nd pfd.	.02	....
Pacific Light & Power Co. 23rd pfd.	.01	....
Pacific Light & Power Co. 24th pfd.	.00	....
Pacific Light & Power Co. 25th pfd.	.00	....
Pacific Light & Power Co. 26th pfd.	.00	....
Pacific Light & Power Co. 27th pfd.	.00	....
Pacific Light & Power Co. 28th pfd.	.00	....
Pacific Light & Power Co. 29th pfd.	.00	....
Pacific Light & Power Co. 30th pfd.	.00	....
Pacific Light & Power Co. 31st pfd.	.00	....
Pacific Light & Power Co. 32nd pfd.	.00	....
Pacific Light & Power Co. 33rd pfd.	.00	....
Pacific Light & Power Co. 34th pfd.	.00	....
Pacific Light & Power Co. 35th pfd.	.00	....
Pacific Light & Power Co. 36th pfd.	.00	....
Pacific Light & Power Co. 37th pfd.	.00	....
Pacific Light & Power Co. 38th pfd.	.00	....
Pacific Light & Power Co. 39th pfd.	.00	....
Pacific Light & Power Co. 40th pfd.	.00	....
Pacific Light & Power Co. 41st pfd.	.00	....
Pacific Light & Power Co. 42nd pfd.	.00	....
Pacific Light & Power Co. 43rd pfd.	.00	....
Pacific Light & Power Co. 44th pfd.	.00	....
Pacific Light & Power Co. 45th pfd.	.00	....
Pacific Light & Power Co. 46th pfd.	.00	....
Pacific Light & Power Co. 47th pfd.	.00	....
Pacific Light & Power Co. 48th pfd.	.00	....
Pacific Light & Power Co. 49th pfd.	.00	....
Pacific Light & Power Co. 50th pfd.	.00	....
Pacific Light & Power Co. 51st pfd.	.00	....
Pacific Light & Power Co. 52nd pfd.	.00	....
Pacific Light & Power Co. 53rd pfd.	.00	....
Pacific Light & Power Co. 54th pfd.	.00	....
Pacific Light & Power Co. 55th pfd.	.00	....
Pacific Light & Power Co. 56th pfd.	.00	....
Pacific Light & Power Co. 57th pfd.	.00	....
Pacific Light & Power Co. 58th pfd.	.00	....
Pacific Light & Power Co. 59th pfd.	.00	....
Pacific Light & Power Co. 60th pfd.	.00	....
Pacific Light & Power Co. 61st pfd.	.00	....
Pacific Light & Power Co. 62nd pfd.	.00	....
Pacific Light & Power Co. 63rd pfd.	.00	....
Pacific Light & Power Co. 64th pfd.	.00	....
Pacific Light & Power Co. 65th pfd.	.00	....
Pacific Light & Power Co. 66th pfd.	.00	....
Pacific Light & Power Co. 67th pfd.	.00	....
Pacific Light & Power Co. 68th pfd.	.00	....
Pacific Light & Power Co. 69th pfd.	.00	....
Pacific Light & Power Co. 70th pfd.	.00	....
Pacific Light & Power Co. 71st pfd.	.00	....
Pacific Light & Power Co. 72nd pfd.	.00	....
Pacific Light & Power Co. 73rd pfd.	.00	....
Pacific Light & Power Co. 74th pfd.	.00	....
Pacific Light & Power Co. 75th pfd.	.00	....
Pacific Light & Power Co. 76th pfd.	.00	....
Pacific Light & Power Co. 77th pfd.	.00	....
Pacific Light & Power Co. 78th pfd.	.00	....
Pacific Light & Power Co. 79th pfd.	.00	....
Pacific Light & Power Co. 80th pfd.	.00	....
Pacific Light & Power Co. 81st pfd.	.00	....
Pacific Light & Power Co. 82nd pfd.	.00	....
Pacific Light & Power Co. 83rd pfd.	.00	....
Pacific Light & Power Co. 84th pfd.	.00	....
Pacific Light & Power Co. 85th pfd.	.00	....
Pacific Light & Power Co. 86th pfd.	.00	....
Pacific Light & Power Co. 87th pfd.	.00	....
Pacific Light & Power Co. 88th pfd.	.00	....
Pacific Light & Power Co. 89th pfd.	.00	....
Pacific Light & Power Co. 90th pfd.	.00	....
Pacific Light & Power Co. 91st pfd.	.00	....
Pacific Light & Power Co. 92nd pfd.	.00	....
Pacific Light & Power Co. 93rd pfd.	.00	....
Pacific Light & Power Co. 94th pfd.	.00	....
Pacific Light & Power Co. 95th pfd.	.00	....
Pacific Light & Power Co. 96th pfd.	.00	....
Pacific Light & Power Co. 97th pfd.	.00	....
Pacific Light & Power Co. 98th pfd.	.00	....
Pacific Light & Power Co. 99th pfd.	.00	....
Pacific Light & Power Co. 100th pfd.	.00	....

HE MARKETS.

LOCAL PRODUCE MARKET.

he first local black figs of the season were ed on the market yesterday morning. The t came in from near Downey and from ere, and sold at $2 per box. There were e Concord grapes than usual on the street, a small decrease was made in the price. changes were made in berries and there e but few in evidence with very little ded to them.

he prices of eggs were advanced yesterday ning. Local extra selects and local ranch ailed went up 1 cent. Eastern fresh ad- ced 1 cent, which put them above local , count, in which there was no change- al case counts, eastern fresh and east- storage extras were all offered, but the ailed off as was the eastern fresh. To- receipts for the day were 215 cases.

e butter market was inclined to be a weak, and it is probable that prices drop any decline. There were plenty of of- ings in California creamery firsts, ladie cooking butter, but no calls were made any variety. Total receipts reported were pounds.

astern twins was the only kind of cheese which there was much activity. Northern , eastern longhorns, eastern dairy and rted Swiss were offered, but not taken. ipts were 523 pounds.

ay arrivals were 1350 sacks, sweets 160 s. The market was quiet and a few yel- sweet potatoes were offered but not taken, hern yellow Danver and northern Aus- an onions were offered on the market, nged were disposed of. A sale of garlic s reported. Onion arrivals were 57 s.

advance of $1.25 per sack was made in price of No. 1 pink beans. Lady Wash- ton and pinks were offered, but the only sold was No. 1 limas. No arrivals were ted.

small drop was made in the price of per seedling apples, and Bittenheimers placed on the market at 1.00. Arrivals fall were three cars. Evaporated apples up 1 cent per pound.

ravada fish were rather scarce at the ning fish market, and there was plenty of ish of other varieties. Mackerel still con- ue to flood the market.

decline of 20 cents was made in all kinds our. Wheat dropped a few days ago and ther the change in the flour price was ed. The new crop grain has been com- in steadily and the decline is general ughout the country.

Prices Current.

GS—Fresh California ranch, candled ex- ras, 27; selected, 26; fresh ranch, lo- ase count, buying price, 25; selling price, thern, candled, 23; northern, case count, ; eastern, candled, 22; eastern, fresh, 22; storage, 20.

TTER—Creamery, extras, 25½ per 5-lb. creamery, first, 24½ per lb.; dairy butter, fair cooking, 20 per lb.; eastern, creamery, 26 .

EESE—Cal. Anchor, 20; Cal. Y. A., 21; Cal. 22; northern, fresh, 17½; Oregon Twins, Oregon triplets, 17; Oregon daisies, 17; n daisies, 19; Longhorns, 19@20; N. Y. , 18½; singles, 19½; sand, 17; Dom. Swiss, 1 imp., 20; Limburger, 19@20; cheddars, 19; cream, 18@20; Roquefort, 32@40; Edam, 38 per case, $.50@3.00; Tulare, 19@19½; Sierra, ze box; German Breakfast, 1.40 per box; Camembert, 1.40 per box; Canada cream, per box.

NE—Pinks, No. 1, 4.75; Lady Washing- , 4.75; small white, No. 1, 4.75; Bayos, No. 1, 4.25; American lentils, 4.00; black 3.00; Garvanzas, 4.50.

RIED FRUITS—Apples, evaporated, 11; orated, 6@7; 1-lb. cartons, 9@10. Chron- 10-lb. boxes, 17@18. Currants, imp. boxes, 8; 1-lb. packages, 9. Dates, bulk, reclaimed, 4½; fancy, 6@7; 1-lb. ges, imported, Persian, fancy, 8; choice, ; Hallowi, 7@8. Figs, new, per box, ; 10-lbs, 1.35; White, 10-lb. bricks, 1.25; bricks, 1.50. Nectarines, per lb., 5@6. Apple, Peaches, fancy, 7@8; choice, 6; choice, sacks, 4; fancy Pears, fancy, 7@8; choice, 6. Prunes, 4- or orange, 60-70, 4½@5; 50-60, 4½@ 40-50, 5½. (When packed in 10-lb boxes, extra.) Apricots, fancy, 10; choice, 8. Figs, 5@6.

RUITS—Per box, layers, 1-crown, 1.35; 2-crown, 20-lb. boxes, 1.30; clusters, 4-crown 10-lb. boxes, 1.40@2.00. clusters, 4-crown, 20-lb. boxes, 1.75; clusters, 5-crown, 20-lb. boxes, 1.85; clusters, 4-crown, 1-lb. boxes, 65@75; clusters, 4-crown, 20-lb. boxes, 2.25@2.75; loose Muscatels, per lb., 2-crown, 10-lb. boxes, 5½; 3-crown, 10-lb. boxes, 6; 4-crown, 10-lb. boxes, 6; Seedless sultanas, 50-lb. boxes, unbleached, 4; bleached, 7@8; Thompson's Bleached, fancy, 60s, 10; Thompson's Bleached, fancy, 70 1-lb., 11@12; seeded, fancy, 10 1-lb., 4; fancy, 20 1-lb., 4½.

NUTS—New almonds, fancy IXL, 14@15; almonds, fancy, paper-shell, 13; almonds, choice, softshell, 12; assorted nuts, 25-lb. boxes, 1½@2; Brazils, large, new crop, 12; filberts, large, new crop, 12; pecans, large, 12@13; pecans, medium, 11; pecans, eastern, 12; raw, 7; peanuts, eastern, "Run," roasted, 8; peanuts, Japs, fancy, raw, 5@5½; peanuts, Japs, fancy, roasted, 6@6½; California, raw, 5; roasted, 7; pinenuts, 12; walnuts, Jumbos, 14@15; No. 1 softshell, 12; walnuts, No. 2 softshell, 9; walnuts, black, 7@10; cocoanuts, 80@5 per doz.; popcorn, loose, 2.25@2.50.

HONEY—Comb honey, extra white, 1-lb. frames, 13; light amber, 12@12½; white, 14; extracted, light amber, 6½@7; white, 6½; water white, 7½; in 5-gallon cans, 6½@7.

CITRUS FRUITS—Valencias, fancy pack, 1.25@2.25; seconds, 1.50@1.75; lemons, fancy pack, 1.00@2.25; choice, 1.00@1.50; unpacked stock, 1.25@1.50; grapefruit, seedless, 2.75@3.00; seedling grapefruit, 1.00@1.50; Mexican limes, 1.00@1.50 per hundred.

FRESH FRUITS—New apples, 30@35 per 1½ box; Alexanders, 1.00@1.25; White Astrakhans, 1.25@1.50; Gravensteins, 1.50@1.75; Bellefleurs, 1.25@1.50; Skinner seedlings, 1.00@1.25; Bittenheimer, 1.00; pears, Bartletts, 40@5 lb.; crabapples, 40@50; pineapples, 4 per lb.; bananas, 40@50 per lb.; apricots, 40@50 per 1½ box; nectarines, 40@50 per 1½ box; peaches, Fosters, 50@75 per 1½ box; Alexander, 50@60; Crawfords, 1.00@2; plums, per 1½ box, Kelseys, Chyrsats, 50@75; Tragedy, 75@1.00; Satsumas, 75@1.00; Damsons, 40@50; Burbanks, 30@50; figs, black, 1.00@1.25 per box; white, 1.00@1.25 per box; local black, 40@50; cantaloupes, Imperial, 75 per pony crate; 50 per standard crate; locals, 1.50@2.00 per large crate; casabas, 1.50 per crate; watermelons, 4@6 per 100 lbs.; grapes, Seedless Sultanas, 50 per crate; Thompson seedless, 50 per box; Muscatels, 60@75; Malagas, 75@80; Concords, 30; Delawares, 1.50; Malvasias, 60@1.00.

BERRIES—Strawberries, 12@1.00 per crate, 25@2 per basket; raspberries, 6; blackberries, 10@4.

ONIONS AND CHILI—Evaporated chili, 14@16; sun-dried chili, 9; ground chili, 9; Mexican blacks, 10; Japan, 1½. Onions—Imperial Bermudas, 75@1.00 per crate; White Wax Globes, 1.00@1.25; Silverskins, 70; Australian Browns, 1.10@1.25; Yellow Danvers, 1.50@1.75; garlic, 6@7 per lb.

POTATOES—Yellow sweet potatoes, 2@3 per lb.; red varietis, 2½ per lb.; new potatoes, 1.25@1.50; Early Rose, 1.25@1.50; Burbanks, 1.00@1.25 hundred; local Burbanks, 1.00@1.75.

GREEN VEGETABLES—Beans, 10@3; carrots, 10@20; parsley, 25@3 per doz.; asparagus, 40@5 doz.; turnips, 25@3 per sack; beets, 25@3; peas, 10@3; radishes, 15@20 per doz.; watercress, 15@20 per doz.; spinach, 10@20; cabbage, 1.00@1.25 a sack; red cabbage, 1.50 per doz.; green onions, 15@20 per doz.; leeks, 25@40 per doz.; chives, 1.00 per doz.; lettuce, common, 35@50 per crate; parsnips, 15@20 per doz.; tomatoes, local, 10@20 per crate or box; cultivated mushrooms, 2.00 per basket; artichokes, northern, 60@75 per doz.; wax beans, 10@2; green beans, 10@3 per lb.; green peas, 5@6 per lb.; red chili peppers, 6 per lb.; bell peppers, 6 per lb.; green chilis, 3@4; celery, 40@50 per doz., 2.50 per crate; rhubarb, local, 2@3 per box; squash, 1½@2 per box; Hubbard squash, 2 per lb.; horsesradish, 12 per lb.; cucumbers, 15@25 per box; eggplant, local, 4 per lb.; okra, 40@50 per box; sweet corn, 50@60 per box; dill, 25 per lb.

POULTRY—Dealers buy from the producer, live weight: Old roosters, 7; stags, 7½; broilers, 12@13 per lb.; ducks, 12@13; geese, 12; turkeys, 20@22; squab pigeons, 1.50@1.75 per doz.; fryers, 14@16; broilers, roosters, 12@13. Wholesaler sells to retailer, live weight: Hens, 12; young roosters, 20; fryers, 23; broilers, 27; old roosters, 9; turkeys, 22@23; geese, 15; ducks, 17@18. Dressed weight averages from 3c to 5c higher than live weight.

LIVE STOCK—Based on delivered weights in Los Angeles (furnished by Hauser Packing Company.) Steers, 4½@4½; heifers, 3½; cows, 3½; calves, 5; yearlings, 4.00@5.00 head; ewes, 3.50@4.00; lambs, 3.00@3.25; hogs, 250-300 lbs., 4½@4¾; hogs, 200-250 lbs., 4¾@4¾.

BEEF—Steers, 1-lb., 6½; 7; heifers, 6½; steers, hind quarters, 9; heifers, hind quarters, 8; fore quarters, 5; short loins, 14; loin butts, 9; loins, No. 1, 12; ribs, No. 1, 11; loins, No. 2, 11; ribs, No. 2, 9; full chuckes, 6½; short chucks, 6½; triangles, 4; plates, 3½; steer rounds and rumps, 7; steer rounds, butt on, 7½; tenderloins, fresh, 25; do., frozen, 12; shoulder clods, 5; rolls, boned trimmings, 4; shanks, 2; flank steaks, 10; sweetbreads, 25; fresh tongues, 10; suet, 4; cod fat, 5; livers, 4; oxtails, each, 7; brains, each, 5; hearts, each, 10; kidneys, each, 5; cooked tripe, each, 20; clean tripe, each, 20; feet, each, 7½; heads, each, $1.50.

VEAL—Per lb., net, calves, 130 lbs. and under, 11; do., 131-150 lbs., 10½; do., 151-160 lbs., 10; do., 161-200 lbs., 9½; sides, 75-100 lbs., 10; hind quarters, 12; fore quarters, 7; heads, frozen, each, 50; feet, frozen, each, 5; livers, each, 25.

MUTTON—Per lb., net, lambs, plain, 11½; lambs, caul, 10½; yearlings, 9½; wethers, 8½; ewes, 8; rack, 12; legs, 11; loins, 11; stuffed, 11; shoulders and breast, 6; fore quarters, 7; tongues, each, 2½; plucks, each, 5; heads, skinned, each, 7½; brains, each, 2½.

PORK—Per lb., net, dressed hogs, head on, 10½; do., head off, 10½; trimmed hogs, 12; loins, fresh, 14½; loins, eastern frozen, 13; loins, local frozen, none; legs, 12; shoulders, 10½; picnics, 9½; hams, 14; butts, 13½; leaf lard, 12; trimmings, 11; tenderloins, 22; spare ribs, fresh, 8; do., frozen, 6; head, 6½; back fat, 10½; tails, 6; neck bones, 4½; pigs' feet, each, 3½; livers, 5; hearts, each, 5; plucks, each, 7; kidneys, each, 1½.

SAUSAGE—Per lb., net, Diamond "C" link, 15; Diamond "C" bulk, 15; fresh pork links, 11; fresh pork bulk, 11; Spanish style pork, 11; blood, liver, 7; head cheese, in casings, 7; sour head cheese, 10-lb. pails, 7½; bologna style, 7; bologna style parafined, sacks, 7½; Rex Frankfurt style, 7; Coney Island style Frankfurt, 8; minced, in bladders, 11½; Oregon style, in sacks, 12; tongue loaf (new,) 15.

BACON—Winchester 10-lb. bacon, 18½; Winchester 4-6-lb. bacon, 19½; 12 ave., 17½; Empire, 18½; 6's, 16@17; Premium, 22½; Atlas bacon, 11@11½; Gold Band, 15½; Diamond C, 4-6-lb., 18½; Diamond C, 6-8-lb., 18½; Diamond C, 8-10-lb., 18½; Orange Blossom bacon, 13; Sunlight bacon, 4-6 avg., 20½; Rex Breakfast bacon, 8-10 avg., 22; Rex Breakfast bacon, 10-12 avg., 20½; Rex bacon, 6-8 avg., 22; Rex bacon, 8-10 avg., 20½; Pioneer bacon, 8-10 lbs., 18½; Helmet, 4-5 avg., 18½; White Label bacon, 6 to 10 lbs., 15½; Armour's Star Wide bacon, 6 to 8 lbs., 25½; Armour's Shield bacon, 4-6 avg., 19½; wide bacon, 8-10 avg., 19½; Special bacon, 17@17½; Western bacon, 10-12 lbs. avg., 9½; Angelus, 14@15½; Angelus, 8-10 lbs., 16; Arrow, 10-12, 15.

DRY SALTED MEATS—Dry salt sarrow bellies, 15; dry salt clear bellies, 16-20 avg., 15; dry salt backs, 14½; short clear backs, 14½; short clear sides, 40-45 lbs., avg., 13½; dried beef, insides, 21; dried beef, outsides, 17; beef knuckles, 20; medium bacon, 16½; backs, 14½; boneless bacon, 19½; hams, 14½.

PICKLED GOODS—Honey-comb tripe, half-bbls., 3.60; honey-comb tripe, kegs, 1.85; honey-comb tripe, kits, 95; spiced pigs' feet, half-bbls., 4.50; spiced pigs' feet, kegs, 2.60; spiced pigs' feet, kits, 1.25; pickled lambs' tongues, half-bbls, 5.00; pigs' tongues, spiced, kits, 1.00.

HAMS—Per lb., 12½; Reg. skinned hams, 13½; Diamond C, 15½; Diamond C skinned hams, 16½; boiled boneless Reg. hams, 18; Pioneer hams, 17½; Regal, 18; mild-cured hams, 17½; plain hams, 16½; Winchester, small, 16-12, 16½@16½; Winchester hams, avg., 17½; Premium, 18 to 12 avg., 17½; 14-16 lbs., 16½; 16-18 lbs., 17½; Winchester picnics, 11½; Winchester boiled hams, 24½; Winchester skinned hams, 25½; Gold Band, 16½; California hams, 13; Premium skinned hams, 19½; Atlas hams, 14½; skinned ham, Cylinder boiled hams, 23½; Premium boiled hams, 22½; Oxford boiled hams, 18½; star boiled hams, 19½; Star hams, 10-12 avg., 13½; Armour's Star hams, 14-16 avg., 16½; Star picnics, 11½; Armour's Star hams, 14-16 avg., 16½; Shield hams, 14-16 avg., 17½; Shield boiled hams, 28½; Ashland hams, 4 avg., 15½; Jefferson hams, 12; Western hams, 10-12 avg., 14½; Angelus, boiled, 22½; Angelus, skinned, 16½; Angelus, picnics, 9.

BARRELED MEATS—

	Bbls.	Half-bbls.
Rumps (boneless)	15.00	7.50
Rumps (bone out)	14.00	7.25
Plate beef	9.00	4.75
Rolled plate (boneless)	14.00	7.50
Sanderland pork	14.00	7.50
Family pork	22.00	12.00
Fancy pig pork (narrow)	22.00	14.50
Fancy pig pork (wide)	21.00	13.00
Extra fine pigs feet	12.00	6.25

PURE LARD—Tierces, per lb., 11½; cases, 10 10-lb cans, 11; leaf lard, 11; Rex pure lard, 10½; Premium lard, 10½; Silver Leaf lard, 9½; Jewel Compound, 9; Crescent lard, 12½; Cottosuet, 9; Yellow Cotosuet, 8; White Cotosuet, 9½; Mission lard, 12; Star lard, 11½; Armour's Compound lard, western, 9; Compound lard, eastern, 9; Diamond C kettle lard, 15½; White Label, 13½; tasta Sustena, 9½; K. C. lard, 13½; Armour's Shield lard, 10½; Armour's Silver Pure lard, 10; Armour's Vegetole, 10½; Fairbank's White Cottolene, 1 case, 7.25; 5 cases, 7.15; 10 cases, 7.10; 25 cases, 7.05; Bakers' Cotlosuet, tierces, 9½; 1 tierces, 9½; 5 tierces, 9½; Fairbank's Rose White lard, tierces basis, 9½; Angelus lard, tierces, 12; 3 to 50s, 12@12½; Violet Compound, tierces, 9½.

SALT—Western, handled through L. A. jobbers. Princess salt, cartons, 20 lbs. per case, 1.40; 100-lb. bales, Crown brand, all-sized pockets, per bale, 1.25; Worthington Dairy, 5s, per ton, 16.00; 10s, per ton, 15.00; 25s, per ton, 14.00; Crown or Gran. Dairy, 5s, 15.00; 10s, 14.00; Rock and half-ground, 5s, 15.00; 10s, 14.00; granulated and A-ground, 10s, 10.00; granulated and A-ground, 5s, 10.50; ice-cream and evaporated, sheep, 10s, per ton, 10.00; 10s, per ton, 9.00; lump, stock, imported, per ton, 27.00; lump, stock, Utah, per ton, 15.00. Special prices in car lots.

SUGAR—Prices are based on sacks. Bbls. add 10c; ½-bbls, 20c. and boxes, 30c per 100 lbs. All prices are net cash, less 2c cwt., 10 days. Beet gran., 5.75; Standard cane, 5.60; standard berry, 5.35; Cube A, crushed or fine crushed, 5.60; Candy gran. A, 5.50; Powdered, 5.65; C. & H. Confectionery A, 5.35; Western Con. A, 5.75; Magnolia A, 5.75; Extra C or B, 5.65; Golden C, 5.55; D, 5.45; Bowles 6x powdered, 50-lb. boxes, 5.90; Bowles 6x powdered, 25-lb. boxes, 6.00; Bowles Bros.' Bar, 50-lb. tins, 6.15; Bowles Bros.' Bar, 25-lb. tins, 6.30; Bowles Bros.' Bar, 10-lb. tins, 6.75; Bowles Bros.' Bar, 5-lb. tins, 6.85; Bowles Bros.' Bar, 2½-lb. boxes, 7.00; Cut Loaf, 6.75.

FAMILY FLOUR—Local patents, Capitol Roller, 6.80; All bakers' flour, 6.80; bakers' standard, 6.60; Diamond, 6.60; Aurora, 6.50; Mikado, 5.90; Trophy, 5.60; Crown flour, 5.60; Globe flour, 6.40; select California white wheat, Silver Star flour, 6.60; XXX flour, 6.60; Quail, 6.50; Our Pride, 6.50; Angelus, 6.60.

CALIFORNIA AND EASTERN FLOURS—Kansas, 6.35; Mayflower, 6.35; Eclipse, 6.35.

FLOUR—	In 5-50 lb. sacks.	In 10-lb. sacks.	In 2-lb. sacks.
Perf. Pat. Pastry	$5.60	....	....
Buckwheat flour	6.30	6.00	$1.65
Graham flour	3.70	3.50	1.00
Rye flour or meal	3.70	3.70	1.05
Cornmeal	2.40	2.40	1.35
Oatmeal, ground	4.60	4.40	1.30
Oatmeal, Cut	4.60	4.40	1.30
Cracked wheat	3.70	3.50	1.15
Entire wheat flour	3.70	3.60	1.15
Pearl barley	4.30	4.10	1.30
Split peas, green	4.30	4.10	1.30
Split peas, yellow	4.30	4.10	1.30
Gluten flour	4.15	3.95	1.25
Hominy, large or small	4.30	4.00	1.35
Farina	4.30	4.00	1.35
Nutrina Germ	4.15	4.00	1.35

BUCKWHEAT FLOUR—Bulk, pure, 100-lb. sacks, 4.60; new process, 5.25; mixed, 3.25.

GRAIN AND FEED—Wheat, per 100 lbs., 2.05; wheat, No. 1, 2.05; wheat, cracked, 2.05; barley, 1.50; corn, No. 2, 2.00; cracked corn, 1.85; feed meal, 1.85; bran, heavy, 1.60; rolled barley, 1.55; linseed oilcake meal, 2.50; cottonseed meal, 1.85; cocoanut cake, 1.85; shorts, 1.50; oats, white Oregon, 1.85; oats, gray, 1.85; California, 2.25; eastern, Kaffir corn, 2.00; E. & P. corn, 1.90; cocoanut meal, 1.85.

Excelsior Chick Food	$1.35	$1.30	$1.25	$1.20
" Fattening Fo.	2.35	2.30	1.35	1.30
" Egg Food	.75	....	....	1.35
" Moulting Food	.75	....	....	1.35

POPCORN—Shelled, fancy, rosecorn, per lb., 5; new ear corn, 4.00@4.50 per 100 lbs.

HAY—Choice barley hay, 12.00@13.00; No. 1, 10.00@12.00; choice wheat hay, 10.00@12.00; No. 1, 9.00@10.00; northern alfalfa, 15.00; local, 12.00@15.00; timothy, 12.00@20.00; stock hay, 12.00@14.00; straw, 5.00@6.00.

LINSEED OIL—Boiled, in barrels, 67; raw, in barrels, 65; in cases, 5c higher.

TURPENTINE—In cases, 73; in barrels, 71.

Local Petroleum Prices.

Quotations on petroleum products, f. o. b. tank cars, Los Angeles:

GASOLINE AND DISTILLATE—Red Crown gasoline bulk, 15½; cases, 20½ per gal.; 86-deg. gasoline, in bbls., 20½ per gal.; in cases, 27½; No. 1 engine distillate, bulk, 9½ per gal.; V. M. & P. naphtha, bbls., 12; cases, 18.

FUEL OIL—$2.00 per bbl.

ILLUMINATING OILS—Water white, per bbl. in barrels, 10½; in tank wagons, 10½; Pearl, in cases, 17½ per gal.; Astral, cases, 15½; Rocene cases, 20½ per gal.; Elaine, cases, 24½; Star, 17½ per gal.

LOS ANGELES STOCK EXCHANGE.

CLARK COPPER SUFFERS BREAK.

PRICE DECLINES STEADILY UNDER HEAVY TRADING.

Thirty-six Thousand Shares Sold. Bidding and Offering on Both Calls Lively, But Total of Business Done Not Great—Two Home Telephone Bonds Transferred.

The members' enclosure was crowded with brokers during a greater part of both sessions on the Los Angeles Stock Exchange, yesterday, but the sum total of business accomplished was not great. Bidding and offering were, however, quite lively.

The feature of the trading was the extensive dealing and consequent break in Clark Copper on the afternoon call. Total sales of this issue were 36,000 shares. The price declined steadily from 10 to 8¼. One thousand shares changed hands at 9, buyer 30 days.

Consolidated Mines was handled at 1, to the amount of 24,000 shares. Bonnie Clare, Blue Bull, California Hills, Great Bend, Daisy and Searchlight Parallel were marketed in unimportant lots.

One thousand shares of Central Oil at 1.11½, regular delivery, and a like amount, at 1.12½, buyer 30 days.

Associated Oil was dull and only 10 shares were handled. The price was 24.75.

Two-cities, at 34.62½@34.87½, was off ½-point in the bid and unchanged in the asked price. Union was a trader at 106.@105.75, 27 shares being transfered. The issue closed at 105.62½@105.75, off ½-point in each instance.

San Diego Home maintained the price of Monday, 30 shares selling at 27.00. Off board sales of 15 shares of Edison Preferred at 83.00 were reported.

Two Home First Refunding bonds were marketed at 81½. The whole bond list was firm, though quiet. The bank stocks continued to command high bids.

OIL STOCK QUOTATIONS.

SAN FRANCISCO CL

ALLUP, NEW MEXICO

...e Pacific will at once begin construction both north and ...line of railway to connect Lordsburg with the San Juan ...Mexico through Gallup, the permanent survey having been ...ay secured.

...kes a junction point of Gallup and opens up an immense ...a glance at the map will show you what it will mean to ...truction will give an immediate impetus to the growth of ...is absolutely assured in any event, you can readily ...road will boom it for the immediate present, but already more natural advantages than almost any town in ...ped at this time, and with the building of a north and ...an immense territory wealthy in mineral, agriculture and ...ing with the Denver & Rio Grande Railroad on the west ...ern Pacific on the south, you will have some conception of ...the new road.

...ring at this time First Mortgage Bonds of the GALLUP ...NT to net investors 6 per cent. Descriptive circulars ...

...are a substantial investment, which we highly recommend.

Joseph Ball Company

Security Building
Members Los Angeles Stock Exchange

MUNICIPAL
AND CORPORATION
... BONDS ...

W. HALSEY & COMPANY

...RNIA STREET, SAN FRANCISCO,

Southern California Representative.
UNION TRUST BUILDING, LOS ANGELES
Philadelphia.

HUTTON & C...

112 West Third Street, Los Angeles, Cal.

...CT Private Wire to New York and Chi...
...York Stock Exchange — Chicago correspond...
...York Cotton Exchange — Curtis & Co.
...Orleans Cotton Ex... — Boston correspond...
...nge. — Stone & Co.
...York Coffee Exchange — Traders of other New ... Exchange houses may ...
...go Board of Trade — private wire facilities ...
...S, Manager — basis.
Pasadena Customers ...

Collins & Sons Municipal, ... and Corporat...

...4 Security Bldg., Los Angeles

...the buying pressure of the ...self."

...nerally cloudy and hot in ...Mississippi Valley, generally ...sant. Rain reported still ...ome Texas cities.

...e of quotations today:

	—Close—	
...es. High. Low.	Bid.	Ask.
... 12.29 12.29	12.28	12.27
... 12.30 12.31	12.29	12.30
...	12.29	12.29
... 12.31 12.32	12.30	12.31
... 12.31 12.32	12.30	12.31
... 12.31 12.32	12.30	12.31
... 12.29 12.32	12.29	12.30
... 12.30 12.32	12.29	12.30
... 12.29 12.32	12.28	12.29

...rk Metal Market.

...g. 24.—The tin market was ... spot closing at 30.37½@ ...6.30@30.50; October, 30.00@ ...6.10@30.25. The only trans... the exchange was 25 tons, ... at 30.40. London was ... spot, quoted at £128 and ...65. The market for stand... shade lower on the average, ... at the following quota... Aug. 12.66@12.69; Sept., ...2.70@12.80; Nov., 11.86@12.00; ... Sales were reported of 25 ...d 50 tons December, both ...kers quoted Lake Copper ...lectrolytic at 12.8½@12.12½, ...62½@12.87½. The London ...y, with spot at £59 17s 6d, ... 30s 3d. Lead was easy, ...4.60 New York, and 4.55@ ... The London market was ...s 8d. Spelter closed quiet, ...5.50@5.80 New York, and ... Louis. The London mar... at £22. Iron was un... for Cleveland warrants ...market. Locally the market ... foundry, nothing, 17.50@ ..., 17.00@17.50; No. 1 south... there, soft, 16.75@18.25.

...Coffee Market.

...24.—Evaporated apples, ... choice, 9@9½; prunes, ... to fair, 5@6½; Prunes, ... but the local market is ... 2 1-4@11½; Oregon, 6@ ...choice, 10@10 1-4; choice, ...3. Peaches firm; choice, ... 6 1-4@6¾; fancy, 7@ ...ged; loose Muscatel, 5¼@ ... seeded, 4½@5; seed... layers, 1.15@1.20.

...Available Supplies.

...24.—Cable and telegraphic ...dated by Bradstreet's show ...s in available supplies as ...rious quarters: Wheat—U. ... increase, 330,000 bushels; ...94,000 bushels. Total U. ...ease, 182,000 bushels. Afloat ... increase 1,000,000 bushels. ...l European supplies in... Corn—United States ..., 418,000 bushels. Outp... Canada, increase, 2,647,000

...ve Stock Market.

...24.—Cattle—Receipts, esti... rket, steady. Beeves, 4.80 ...6.60; western steers, ... and feeders, 3.15@5.25; ...5.25@6.40; calves, 7.50@9.50. ...mated at 9000; market 5c ...; mixed, 7.50@8.25; heavy, ...8.30@8.50; good to choice ...8.20@8.30; bulk of sales, ...ceipts estimated at 20,000; ...s, 2.25@4.65; western, 3.... ...@5.30; lambs, native, 4.25 ...4.80.

...losing Figures.

...24.—Close: Wheat, Sep... December, 94 1-4@94 1-2; ... September, 89¼@89 5-8; ... 87 7-8. Oats, Septem... December 36 3-4; May, ...ber, 35.60; October, 30.60. ...rn, 12½; October, 12.10. Ribs, ...October, 11.55@11.57½. Rye, ...ber, 82. Barley, cash, 50 ...ember, 3.80. Clover, cash, ...

...Dried Fruits.

...24.—Evaporated apples, ... choice, 8@8½; prunes, ... to fair, 5@6½; Prunes, ... but the local market is ... 2 1-4@11½; Oregon, 6@ ...choice, 10@10 1-4; choice, ...3. Peaches firm; choice, ... 6 1-4@6¾; fancy, 7@ ...ged; loose Muscatel, 5¼@ ... seeded, 4½@5; seed... layers, 1.15@1.20.

...General Market.

...24.—Wheat—Spot, steady; ... to net lower; September ...mber, 1.02 7-8; May at ... Hides, firm. Wool, ...dy. Sugar, raw, steady; ...trifugal, 96 test, 4.11; ... refined, steady.

...Statistics.

...—Total clearances of ... equal to 31,000 bushels.

4% SAVINGS ACCTS

NO ONE

of any consequence ... along without a bank ... It is a necessity to ... spect. There was a ... before, but not now, ... all do your banking ... lose any time. We ... est on any amount.

ALL NIGHT BANK
OPEN NIGHT & DAY
5TH & SPRING ST...

...AND MONEY.

...T WAITS
...HARRIMAN.

...ERED BY HIS ...TIC MESSAGE.

...to Associated Press ... Good Condition and ... Increased Belief in ... Business Future of ... Country.

California School ...

Of various counties, ... and maturities. ... cent. to 4½ per cent. ... on request.

WM. R. STA...

105-107 W. Fourth St. ... Los Angeles

...NIGHT REPORT.]

...24.—Operations in the ... were reverted large... during the arrival ... almost all other con... disclosed by this one ...

...ulting market, waiting ... or indifferent, con... passenger on the ...

...d all day with ... progress of the ship ... encouragement was ... message sent by ... the Associated ... of his landing, ... condition as being ... statement of June ... was that ... reserved in a high...

...n reflection of the ... movement was ... idvance—to near ... mark, which soon ...

...e was a rally ... soon, when an ... dividends on ... preferred, and ... gave the shorts ... stocks. ... however, and by 1 ... list was above ... prices. Reading ... were the most ... advancing to ... highest record. ... Gas ad... later movements ...

...was rather nar... business in the vol... stocks, and the ... during the ... revival of ... was dull ... the previous day. ... were Canadian ... and United States ... Union ... the local tractions, ... gains ... were too trifling ... than 100 shares ...

...were again ... and Decem... Corn was ... by bet... the southwest. An ... that avail... east of the ... 185,000 bushels ... bushels of 691,000 ...

...Primary receipts were ... pared with 716,000 ... day a year ago. The world's ... shown by Bradstreet's, as ... ex. Estimated receipts for ... 21 cars; corn, 130 cars; oats, ... 000 head.

...Liverpool Cotton ...

...By Private Wire to E. F. ... Members New York ... West Third street.]

...LIVERPOOL, Aug. 24.—... limited demand, with prices ... for American middling, fair, ... at 5.90; receipts at close of ... 5,000; receipts at port of ... American. Futures closed ...

...St. Louis Wool ...

...ST. LOUIS, Aug. 24.—Wool ... dium grades, combing and ... 29; light fine, 20½@26; fine ... @21; tub washed, 34@37.

...Liverpool Wheat ...

...LIVERPOOL, Aug. ... September, 8s 4-3d; ... March, 8s 4-3d. Weather ...

...New York Dairy ...

...NEW YORK, Aug. 24.—... ern imitation creamery, ... steady, unchanged.

...Portland Wheat ...

...PORTLAND, Aug. 24.—... Club, 87c; blue stem, ... Turkey red, 86; 500-mile ...

...sold off slightly and in sympathy with Lake Copper. We still believe the copper share market will sell materially higher before the end of the year. Following were closing quotations on the Boston Stock Exchange:

	—Close—	
	Bid.	Ask.
Ahmeek	195	200
Adventure	7	7½
Ariz. Com'l.	4¾	4¾
Arcadian	4	5
Arnold	50	51
Allouez	46	—
Atlantic	10¾	11
B. S. Con.	26	28
Butte & L.	24	25
Butte Coal.	28	29
Black Mt.	1	1-16
Bos. & M.	167	168
Boston Con.	13	13¼
Centennial	27	27½
C. & Ariz.	107	108
C. & Hecla	690	—
Con. Mercur	—	24
Copper R.	57¾	58
Cum. Ely	17¾	17¾
Davis Daly	4¾	4¾
Daly West	1	1
Dom. Cop.	1	1
East Butte	11¼	12
Elm River	1¾	1¾
Bgnie	3¾	4
Cactus	4¾	4 11-16
Chemung	16¼	17¼
Ely Cen.	11-16	1
Ray Cons.	19¼	19¾
First Nat'l.	4¾	4¾
Franklin	10¾	10¾
Globe	3	4
Granby	100	101
Gipsy	9¾	10
Green Can.	9¾	9¾
Helvetia	7¾	7½
Hancock	—	97½
Isle Royale	27½	28
Kerr Lake	3¾	4
Lake Cop.	24¾	25
LA Salle	16¼	15
Majestic	30	32
Miami	16¾	16¾
Mohawk	62	63

NEW YORK STOCKS.

CLOSING PRICES—ACTUAL SALES

(Furnished by Logan & Bryan, Members New York and Boston Stock Exchanges, Bradbury building.)

NEW YORK, Aug. 24. — [Exclusive to The Times.] Following were the closing prices, sales and high and low quotations today:

Sales.		High.	Low.	—Close— Bid.	Ask.
.....	Adams Express	.....	.....	218	.....
700	Atlantic C. L.	139	138	137½	139
100	Allis Chalmers	15¾	15¾	15¾	16
200	Allis Chal. pfd.	44¾	44¾	44¾	44¼
7,160	Amalg. Copper	88¾	84¾	85¾	86¼
4,600	Am. Agr. Chem.	47¾	46	46¾	47¾
1,600	Am. Can Co.	12	12¼	12¼	12
1,400	Am. Car & Fdy.	37¾	37¼	37¼	37¾
100	Am. C. & F. pfd.	119	119	119	120
8,100	Am. Beet Sugar	47¾	44¾	46¾	46¾
.....	Am. Beet Sugar pfd.	.....	.....	87	90
200	Am. Cotton Oil	74	74	74	75
400	Am. Cot. Oil pfd.	.....	.....	91	92
.....	Am. Ice Securities	35¾	34¾	34¾	35
100	Am. Express	.....	.....	225	230
100	Am. Hide & L.	9	9	9	9¾
100	Am. H. & L. pfd.	49¾	49¾	49¾	50
6,700	Am. Locomotive	62	60¾	61	61¾
100	Am. Loco. pfd.	116¾	116¾	116¾	117½
1,400	Am. Steel Fdy.	33	32¾	32¾	33
12,100	Am. S. & R. Co.	39¾	39¾	39¾	40
200	Am. S. & R. pfd.	114¾	.....	114¾	115¼
200	Am. Sugar	132½	131	131	132
100	Am. Sugar pfd.	116¾	116¾	116¾	117
1,300	Am. Tel. & Tel.	140¾	139¾	140	140¾
200	Am. Tob. pfd.	101¾	101¼	101¼	101¾
100	Am. Woolen	28¾	28¾	28¾	28¾
200	Am. Woolen pfd.	89¾	89¾	89¾	90
600	Anaconda	42¾	42¼	42¼	42¾
6,400	A. T. & S. F.	119¾	118¾	119¾	119¾
200	A. T. & S. F. pfd.	104¾	104¾	104¾	104¾
1,100	Balt. & Ohio	117¾	116¾	117¾	118
200	B. & O. pfd.	93¾	93¾	93¾	94
1,100	Beth. Steel Com.	33¾	32	32	33¾
100	Beth. Steel pfd.	65¾	64¾	65¾	65¾
1,100	Brooklyn R. T.	68¾	67¾	68¾	68¾
.....	Canadian Southern	.....	.....	57	57½
2,300	Canadian Pacific	186¾	185¾	186¾	186¾
8,500	C. & O.	62¾	61¾	62	62¼
4,500	Central Leather	29¾	29¼	29¼	29¾
100	Central L. pfd.	100	100	100	100¼
100	Chicago & Alton	67	66¾	66¾	67
.....	C. & A. pfd.	.....	.....	72	73
200	C. C. C. & St. L.	105¾	105¾	105¾	106
.....	Do. pfd "A"	.....	.....	102	103
.....	Do. pfd "B"	.....	.....	14¾	15
100	C. & N. W.	190	190	190¼	190¾
2,300	C. M. & St. P.	159¾	158¾	159¾	159¾
100	Do. pfd.	177¾	177¾	177	177½
.....	Chicago Terminal	.....	.....	7	8
.....	Chicago Tar. pfd.	.....	.....	14	16
100	C. C. C. & St. L.	74¾	74¾	74¾	75
.....	Do. pfd.	.....	.....	107	110
4,400	Colo. Fuel & Iron	46¾	46	46	46¾
.....	C. F. & I. pfd.	.....	.....	110	111
400	C. I. C. & I.	71	70¾	70¾	71
.....	Colorado Southern	.....	.....	23	24
.....	Colo. do. 1st pfd.	.....	.....	51½	52
.....	Colo. So. 2nd pfd.	.....	.....	31	31½
20,300	Consolidated Gas	140½	137¾	140½	140¾
17,400	Corn Products	25¾	24¾	24¾	25
600	Do. pfd	89¾	89	89¾	89¾
.....	Cumb. Ely	.....	.....	7¼	7¾
.....	Del. & Hudson	.....	.....	197	199
100	D. L. & W.	500	500	500	600
1,400	D. & R. G.	49¾	49¾	49¾	49¾
2,400	D. & R. G. pfd.	86¾	87	87¼	87½
.....	Diamond Match	.....	.....	128½	130
200	Distilling Sec.	35¾	35¾	35¾	36
100	D. S. S. & A.	15¾	15¾	15¾	16
.....	D. S. S. & A. pfd.	.....	.....	37	38
34,100	Erie	37¾	36¾	36¾	37
1,400	Erie 1st pfd.	53¾	53¾	53¾	53¾
700	Erie 2nd pfd.	44¾	44¼	44¼	44¾
100	General Electric	168	168	168	169
4,200	Gt. Northern pfd.	133¾	133½	133½	133¾
.....	Greene Can. Cop.	.....	.....	9¼	9¾
2,400	Gt. No. Ore Ctfs.	42½	42	42	42½
300	Illinois Central	136¾	136¾	136¾	136¾
.....	Int'l Harv. Com.	.....	.....	131½	132
.....	Int'l H. C. pfd.	.....	.....	120½	121¾
7,200	Int'l Paper	19¾	19¾	19¾	19¾
1,500	Int'l Paper pfd.	68¾	68¾	68¾	69
1,200	Int'l Pump	43¾	42	43	43¾
100	Int'l Pump pfd.	89¾	89¾	89¾	90
500	Iowa Central	30¾	30¾	30¾	31
100	Iowa Central pfd.	57¾	57¾	57¾	58
2,100	K. C. Southern	29	28¾	28¾	29
100	K. C. So. pfd.	74½	74½	74	74½
100	L. & N.	154¾	154¾	154¾	154¾
.....	Manhattan	.....	.....	145	146
400	Inter-Met.	15¾	14¾	14¾	15¾
400	Inter-Met. pfd.	48	47¾	47¾	48
400	Mex. Central Ctfs.	23¾	23¾	23¾	23¾
200	Mackay	84¾	84¾	84¾	84¾
200	Mackay pfd.	75	75	74½	75
1,600	Minn. & St. L.	55	53¾	53¾	55¾
.....	Do. 1st pfd.	.....	.....	87	88
100	M. St. P. & S. S. M.	146	144¾	145	146
.....	Do. pfd.	.....	.....	168	165
9,400	M., K. & Texas	43¾	42¾	42¾	43¾
3,300	M., K. & T. pfd.	73¾	73¼	73¼	73¾
1,100	Missouri Pacific	75¾	74¾	74¾	74¾
2,900	National Lead	85¾	85¾	85¾	87¾
200	Nat'l Lead pfd.	.....	.....	132½	134
.....	Nat'l Biscuit	.....	.....	124	125
.....	Nat'l Biscuit pfd.	.....	.....	135½	.....
.....	New. Cons. Copper	.....	.....	24¾	25
.....	Newhouse Copper	.....	.....	2¾	2¾
.....	N. Y. Air Brake	91	.....	90	92
15,500	N. Y. Central	143¾	141¾	142¾	142¾
100	N. Y. C. & St. L.	56	56	57	58½
.....	Do. 1st pfd.	.....	.....	100	105
.....	Do. 2nd pfd.	.....	.....	83	90
600	N. Y. Ont. & W.	49¾	49¾	49¾	49¾
100	Norfolk & W.	85	84¾	84¾	85
.....	N. A. W. pfd.	.....	.....	84	85
800	North American	58¾	58¾	58¾	59
4,000	Northern Pacific	136¾	136¾	136¾	137
.....	Omaha	.....	.....	97	98
.....	Omaha pfd.	.....	.....	175	185
200	Pacific Mail	41¾	41¾	41¾	42
4,600	Penn. R. R. Co.	141¾	140¾	141	141¾
1,100	People's Gas	118	116¾	117¾	118
3,000	Pitts. Coal	20¾	20¾	20¾	21
1,200	Pitts Coal pfd.	95¾	95¾	95¾	96
200	Pressed Steel Car	31	30¾	30¾	31
200	P. Steel Car pfd.	105	104	104	104½
.....	Pacific Coast	.....	.....	105	106
.....	Railway	.....	.....	28	29
200	Ry. Steel Springs	50	50	50	50½
200	Ry. Steel S. pfd.	98	98	98	98½
114,100	Reading	163¾	161¾	162¾	163¾
1,100	Reading 1st pfd.	84	84	84	84½
200	Reading 2nd pfd.	80	80	80	80½
1,800	Republic I. & S.	29¾	29¾	29¾	30
.....	Rep. I. & S. pfd.	93¾	93¾	93¾	94
10,700	Rock Island Co.	26¾	25¾	25¾	26¾
2,700	Rock Island pfd.	57¾	56¾	56¾	57¾
500	Sloss S. & I.	84	83¾	83¾	84¾
.....	S. S. S. & I. pfd.	.....	.....	110	112
.....	So. & A. & N. Ala.	.....	.....	100	105
.....	So. & N. Ala. pfd.	.....	.....	100	105
400	Do. 2nd pfd.	86¾	86¾	86¾	87¼
.....	So. Pacific	.....	.....	113¾	114
200	Do. pfd.	.....	.....	114¾	115
47,200	Southern Pacific	134¾	133	134	134¼
1,200	Southern Railway	31¾	31¾	31¾	31¾
300	Southern Ry. pfd.	71¾	71¾	71¾	72
100	Third Ave. Ry.	37½	37½	37½	38
.....	Tenn. Copper	.....	.....	30	31
11,600	Texas Pacific	25¾	25¾	25¾	25¾
800	T., St. L. & W.	31	30¾	30¾	31
100	Do. pfd.	57¾	57¾	57¾	58
300	Twin City R. T.	100	100	100	100½
.....	U. R. & P. com.	.....	.....	14¾	14¾
.....	U. R. & P. pfd.	.....	.....	37	37½
105,200	Union Pacific	179¾	178¾	179¾	179¾
8,100	U. P. pfd.	94¾	94¾	94¾	94¾
300	Utah Copper	51¾	51¾	51¾	51¾
1,000	U. S. R. & F.	39	38¾	38¾	39
200	Do. pfd.	98	98	98	98½
300	U. S. Cast Iron Pipe	23¾	23¾	23¾	24
100	U. S. C. I. P. pfd.	91¾	91¾	91¾	92
.....	U. S. Express	.....	.....	51	52
.....	U. S. Leather	.....	.....	11¾	12
.....	U. S. Marine pfd.	.....	.....	21¾	22
.....	U. S. Realty	.....	.....	79	80
.....	U. S. R. & R. Co.	.....	.....	14	15
.....	U. S. R. & R. pfd.	.....	.....	38	39
4,300	U. S. Rubber	24¾	24¾	24¾	24¾
1,400	U. S. R. 1st pfd.	122¾	122¾	122¾	123¼
700	U. S. R. 2nd pfd.	69¾	69¾	69¾	70
132,700	U. S. Steel Cor.	78¾	77¾	78¾	78¾
1,600	U. S. Steel pfd.	126¾	125¾	126¾	126¾
.....	Va. Car. Chem.	.....	.....	46¾	47¾
.....	Va. Car. C. pfd.	.....	.....	122	127
.....	Va. Coal & Coke	.....	.....	70	71
1,600	Wabash	21¾	21¾	21¾	22
14,300	Wabash pfd.	37¾	36¾	36	36¾
.....	Wells-Fargo Ex.	.....	.....	235	.....
1,500	Western Union	75	74¾	74½	75
200	Westinghouse	67	66¾	66¾	67¾
.....	Wis. Central	27¾	27¾	27¾	28
.....	Wis. Central pfd.	57¾	57¾	57¾	58¾
300	Am. Can pfd.	89¾	89¾	89¾	90¾
.....	Am. Linseed	.....	.....	22	25
.....	Am. Linseed pfd.	.....	.....	68¾	69
.....	Brunswick	.....	.....	17¾	18
.....	P. C. C. & St. L.	.....	.....	95	.....
.....	Do. pfd.	.....	.....	130	132
.....	Western Maryland	24	24	24	24¾

*Full paid.
Total sales—788,800 shares.

Money easier at 2¾ per cent.; highest, 2¾ per cent.; lowest, 2½ per cent.; last loan, 2½ per cent.; closed, 2½@2¾ per cent.; ruling rate, 2¾ per cent.

New York Money Market.

NEW YORK, Aug. 24.—Close: Prime mercantile paper, 4 1-4@4½ per cent. Sterling exchange steady with actual business in bankers' bills at 4.85 7-32@4.85 9-10 for sixty-day bills, and at 4.88 5-16 for demand. Commercial bills, 4.84½@4.85. Bar silver, 51 1-4. Mexican dollars, 44. Government bonds steady; railroad bonds irregular. Money on call steady at 2 1-4@2½ per cent.; ruling rate and offered at 2¾; closing bid, 2 1-4. Time loans very dull; sixty days, 2½@2 per cent.; ninety days, 2 1-4@2½; six months, 4.

New York Bond Market.

[Furnished by Logan & Bryan, Members New York and Boston Stock Exchanges, Bradbury building, Los Angeles.]

NEW YORK, Aug. 24.—Following were the closing quotations on the bonds:

	Bid.	Ask.
Am. Tel. & Tel. Conv. 4s	104¾	104¾
American Tobacco 4s	80¾	81
American Tobacco 6s	111½	112
Atchison Gen. 4s	99¾	99¾
Atchison Conv. 4s	118¾	118¾
Atchison Adj. 4s, stamped	97¾	97¾
Atchison Conv. 5s	116¾	116¾
Atlantic Coast Line Con. 4s	105¾	106
Atl. C. L. (L. & N. Coll.) 4s	91¾	91¾
Balt. & Ohio 3½s	84¾	84¾
Balt. & Ohio 4s	100¾	100¾
Brooklyn Rapid Transit 4s	87	87¼
Can. So. 1st 5s, Ext.	106	106
C. & O. 4½s	103¾	103¾
C. B. & Q. Gen. Mtg. 4s	99¾	99¾
C. B. & Q. Joint 4s	97¾	98
C. B. & Q. Ill. 4s	100¾	100¾
C. B. & Q. Denver, 4s	99¾	100
Central Pacific 1st 4s	97	97½
Chicago Term. 4s	89¾	90
C. R. I. & P. Ref. 4s	91¾	91¾
C. R. I. & P. Col. Trust 4s	80	80¾
Colo. & So. 1st 4s	95¾	95¾
Denver & Rio Grande 4s	97¾	97¾
Del. & Hudson Conv. 4s	104¾	105
Erie 1st Con. P. L. 4s	85¾	86
Inter-Met. 4½s	69	70
Japanese 4s	87¾	87¾
Japanese 1st 4½s	93¾	93¾
Japanese 2nd 4½s	93	93¼
L. & N. Uni. 4s	100	100¼
M. K. & T. 4s	75	75¼
Missouri Pacific 4s	82	82¼
N. Y. Central 3½s	91¾	92¼
N. Y. Central L. S. 3½s	101	101¾
New York C. 4s	101¾	102
N. Y. City 4½s of 1957	111¾	111¾
Norfolk & Western 4s	99	100
N. & W. Conv. 4s	102¾	103
N. Y., Ont. & W. 4s	88	89
Northern Pacific P. L. 4s	101¾	102
Northern Pacific 3s	73¾	73¾
Oregon Short Line 4s	94	94¼
Oregon Ry. & Nav. 4s	99	99¼
Pennsylvania Ry. 3½ of 1915	104¾	104¾
Philippine Ry. 4s	90	92
Reading Gen. 4s	101	101¾
Republic of Cuba 5s	103½	104½
Southern Pacific 1st Ref. 4s	94¾	95
Southern Pacific Col. 4s	92	92¼
Southern Ry. 4s	87¾	88
St. L. & S. F. Ref. 4s	86¾	86¾
Union Pacific 1st 4s	102	102¼
Union Pacific Conv. 4s	119	119¼
Union Pacific Ref. 4s	99	99¼
U. S. Steel S. F. 5s	106	106¼
U. S. 2s reg.	100¾	101¼
U. S. 2s coup.	100¾	101¼
U. S. 3s reg.	101¾	102¼
U. S. 3s coup.	101¾	102¼
U. S. 4s reg.	116¾	117¼
U. S. 4s coup.	116	116
U. S. Ref. 2s	101	101¼
U. S. Ref. 4s	116	116¼
U. R. R. of St. L. 4s	84	85
Wabash 1st 4s	70¾	70¾
Western Union 4½s	99¾	99¾
Westinghouse Conv. 5s	105¾	106
Wisconsin Central 4s	90¾	90¾
West Shore 4s	102	103

New York Curb Market.

[By Private Wire to E. F. Hutton & Co., Members New York Stock Exchange, No. 111 West Third street.]

NEW YORK, Aug. 24.—Following are the curb quotations:

	—Close— Bid.	Ask.
Alaska M.	7	8
Am. W. P.	4	4
Do. pfd	24½	26
Am. Tob.	432	441
B. R. T. Con.	78¾	79
Bos. C. Cop.	13¾	13¾
B. Col. Cop.	6¾	7
Butte Coal	2¾	3
Butte Cop.	20	20¼
Brooklyn R. T.	68¾	68¾
Canadian Southern	57	57½
Canadian Pacific	186¾	186¾
C. & O.	62¾	62¾
Central Leather	29¾	29¾
Central L. pfd.	100	100
Chicago & Alton	67	68¼
C. & A. pfd.	—	72
C. C. C. & St. L.	106	106¼
Do. pfd "A"	—	102
Do. pfd "B"	—	14¾
C. & N. W.	190	190¼
C. M. & St. P.	159¾	159¾
Do. pfd	177¾	177¾
Chicago Terminal	—	7
Chicago Tar. pfd.	—	14
C. C. C. & St. L.	74¾	74¾
Do. pfd	—	110
Colo. Fuel & Iron	46¾	46¾
C. F. & I.	—	110
C. I. C. & I.	71	71¼
Colorado Southern	—	23
Colo. So. 1st pfd.	—	51½
Colo. So. 2nd pfd.	—	31
Consolidated Gas	140½	140¾
Corn Products	25¾	24¾
Do. pfd	89¾	89¾
Cumb. Ely	—	7¼
Del. & Hudson	—	197
D. L. & W.	500	500
D. & R. G.	49¾	49¾
D. & R. G. pfd.	86¾	87
Diamond Match	—	128½
Distilling Sec.	35¾	36
D. S. S. & A.	15¾	15¾
D. S. S. & A. pfd.	—	37
Erie	37¼	37¼
Erie 1st pfd.	53¾	53¾
Erie 2nd pfd.	44¾	44¾
General Electric	168	168
Gt. Northern pfd.	133¾	133¾
Greene Can. Cop.	—	9¼
Gt. No. Ore Ctfs.	42½	42
Illinois Central	136¾	136¾
Int'l Harv. Com.	—	131½
Int'l H. C. pfd.	—	120½
Int'l Paper	19¾	19¾
Int'l Paper pfd.	68¾	68¾
Int'l Pump	43¾	43
Int'l Pump pfd.	89¾	89¾
Iowa Central	30¾	30¾
Iowa Central pfd.	57¾	57¾
K. C. Southern	29	28¾
K. C. So. pfd.	74½	74¾
L. & N.	154¾	154¾
Manhattan	—	145
Inter-Met.	15¾	14¾
Inter-Met. pfd.	48	47¾
Mex. Central Ctfs.	23¾	23¾
Mackay	84¾	84¾
Mackay pfd.	75	74¾
Minn. & St. L.	55	53¾
Do. 1st pfd.	—	87
M. St. P. & S. S. M.	146	144¾
Do. pfd	—	168
M., K. & Texas	43¾	42¾
M., K. & T. pfd.	73¾	73¼
Missouri Pacific	75¾	74¾
National Lead	85¾	85¾
Nat'l Lead pfd.	—	132½
Nat'l Biscuit	—	124
Nat'l Biscuit pfd.	—	135½
New. Cons. Copper	—	24¾
Newhouse Copper	—	2¾
N.

THE CITY IN BRIEF

The catch of the season!

TODAY AND TONIGHT.

THEATERS.

Mason Operahouse—"The Climax"... 8:15 p.m.
Burbank—"The Morals of Marcus".. 8:15 p.m.
Belasco—"Pierre of the Plains"..... 8:15 p.m.
Grand Operahouse—Melodrama..... 8:15 p.m.
Orpheum—Vaudeville ..... 8:15 p.m.
Los Angeles—Vaudeville ..... 8:15 p.m.
Unique—Vaudeville ..... 8:15 p.m.

VARIOUS PUBLIC GATHERINGS.

City Hall—Council meets at..... 2 p.m.

GAMES.

Baseball—Portland vs. Los Angeles, at Chutes Park ..... 2:45 p.m.

"THE LAND AND ITS PATNESS."

Permanent exhibit, Chamber of Commerce building, Broadway.

INFORMATION BUREAU.

Times Branch Office, No. 332 South Spring.

HOTELS AND RESORTS.

(For details see Page 4, Part I.)

NEWS AND BUSINESS.

Attorney Blanchard Suffering.

Attorney James H. Blanchard has been seriously sick at his home, No. 919 West Second street, but his condition was improved last night.

Killed; Relatives Sought.

The Chief of Police received a telegram from Ellensburg, Wash., yesterday, asking him to locate relatives of Thomas McNamara, who was killed in the northern city Monday.

Third Ward Republicans.

A meeting of the Third Ward Republic Club will be held tonight at 7:30 o'clock at No. 220 New High street. A large crowd is expected, and a good time prepared for.

Becomes Sick in Mountains.

Miss Cora Foy, president of the Woman's Orchestra, who was passing her vacation with friends in the Dragoon Mountains, Arizona, became seriously sick there, and her sister, Miss Mary Foy, was summoned. The patient's condition improved to such an extent that she was brought home yesterday.

Looking for Mrs. Gaines.

A search is being made for Mrs. Mary Gaines, a child wife, wanted as a witness in a Justice Court case against her husband, Edward Gaines. The young man is charged with abandonment and making threats to kill. The case was set for hearing day before yesterday, but was continued until the missing witness could be found. The defendant is at liberty on $1000 bonds.

Violet Decorations.

Almost smothered in violets, the dining-room and table at No. 1103 West Seventh street last evening was a gorgeous sight. The hosts were Adolph Lesser and Edgar Derry of Augusta, Ga., and their guests were Mrs. Frank D. Green of New York, Mrs. F. Simon of Jackson, Miss., the Misses Margaret and Lillie Gallagher of Minneapolis, Minn., Percy Roberts of Chicago, Miss L. Phillips of Buffalo and Frank Hearl of Chicago.

Leaving Pulpit for Rest.

After thirty years' active and effective service as a minister in Southern California, Rev. Frederick A. Field, pastor of the West End Congregational Church, has resigned, and will rest a year. He will preach his farewell sermon next Sunday evening. Yesterday Rev. Mr. Field celebrated his fifty-seventh birthday anniversary at his home in Glendale by entertaining his mother, Mrs. Sarah C. Field, of Monrovia, who is nearly 81.

Officers Installed.

At a meeting of the Property Owners' and Voters' Protective Association on Monday, the election of the following officers was confirmed, and they were installed: Harry H. Darling, president; Victor Schreader, vice-president; Harry E. Hall, secretary, and A. E. Harrison, treasurer. The Association is an organization semi-political in its scope, and keeps a record of the acts of the city's officials.

Dredger Captain Laid Away.

The funeral of Capt. Robert A. Crawford, until his death in local charge of the government dredging work in the harbor, was conducted yesterday morning at 10 o'clock at the Pierce parlors. Dredger employes attended work being suspended to make this possible. Dozens of friends sent beautiful flowers. The body will be taken to Jefferson City, Mo., for burial in a few days. A successor to Capt. Crawford will not be appointed for the present, Master Richard H. Wilcot of the dredge assuming his duties.

BREVITIES.

Remember the slogan: "Buy and Boost Home Products." For daily references, see page 5, Part II, of The Times, containing list of wide-awake manufacturers, under the heading "Made in Southern California." You will find there are manufacturers of necessities and luxuries here—manufacturers of things to eat and drink—things for the home, the factory, the office and the farm. Buy them! Try them! There are none better. Buy and Boost, and keep your money at home where it will do you and yours the most good!

Mothers of Boys should visit our great Boys' Department this week. Genuine bargains here in Boys' wearables—boys' Wash Suits at Half Price—Cash Pants at Half Price—Boys' Knicker Suits and Long Pants Suits greatly reduced prices. Now is the time to clothe your Boy economically and without risk, for all our goods are guaranteed. Harris & Frank, 437-439 S. Spring St.

Replies to The Times Want Ads., addressed to the Branch Office, No. 521 South Spring, may be left for delivery at the Main Office. They will be promptly sent to the Branch Office.

Ladies' black suede button boots are the latest fad. A. J. Hamilton & Son, 6 S. Broadway.

Natick House serves best meals 25c; Sunday eve dinner 35c. Hart Bros.

Dr. Jones, osteopath, removed to 515 W. T. Johnson building.

Dr. Logan, best oculist, 415 S. Spring.

REVOLT IN ALBANIA.

SALONIKI, Aug. 24.—It is reported that a revolution has broken out in Northern Albania. Reinforcements under Masd Beg have been ordered to the scene.

N. E. CORNER BROADWAY AND NINTH

The new purchasers, The Times-Mirror Company, contemplate the early erection of a handsome one-story building on the premises, the Broadway front to be leased for stores or other business uses, and the remainder, about 65x97 feet, to be arranged for some special purpose. The owners offer to build to suit the particular requirements of long-term tenants, and may be communicated with by prospective lessees.

CALIFORNIAN IN RACE.

TOLEDO (O.) Aug. 24.—Interest in today's session of the Supreme Court of Foresters of America centered in the campaign of the three candidates for Supreme Ranger. They are C. Benden of California; J. S. Cosgrove, Connecticut; Harry W. Mace, Pennsylvania. The election will take place tomorrow.

VITAL RECORD { BIRTHS. DEATHS. MARRIAGES. DIVORCE.

In Memoriam.

[Under this caption The Times will accept for publication, at its regular rate of 20 cents per line, anniversary notices in commemoration of deaths.]

Deaths.

MAAS. At 1129 South Grand avenue, Tuesday, August 24, Simon Maas, aged 55 years. Remains at parlors of Booth & Boyle Company, 1147 South Flower street. Funeral notice later. (Chicago and St. Louis papers please copy.)

LOPEZ. Julian Lopez, aged 28, at Pottenger's Sanatorium, Tuesday, August 24, son of Mrs. Guadalupe Lopez of San Gabriel, brother of Mrs. Julian Troconis, Mrs. F. H. Wildey, Maria, Ernestine, Celso, Manuel, Antonio and Ramon. Funeral from family residence at San Gabriel, Thursday morning, August 26, at 10:30 o'clock.

GARNETT. At her home, 222 North Avenue 57, Emily M., beloved wife of James C. Garnett. Funeral from residence Friday afternoon at 2 o'clock. Friends invited to attend. Interment Rosedale.

MOSES. In South Hollywood, August 24, 1909, George H., son of Fred A. and Mary H. Moses, aged 25, formerly of Rochester, N. Y. Funeral at Hollywood Cemetery, Wednesday, August 25, 2:30 p. m.

ALLEN. In this city, August 23, Mrs. Eliza W. D. Allen. Funeral from the parlors of Booth and Boyle, No. 1147 South Flower street, Wednesday, August 25, at 2 p.m.

HANEFIELD. In this city, August 23, Frederick C. Hanefield, aged 48. Remains will be shipped today from Pierce Bros.' chapel to Bakersfield, Cal., for interment.

HOLLOWAY. Remains of George Holloway will be buried from Pierce Bros.' chapel today at 10 a.m.

BUHLER. At his late home, No. 1951 Leeds avenue, August 22, Anton Buhler, aged 69 years. Funeral from Pierce Bros.' chapel, No. 210 South Flower street, August 25, at 3:30 a.m. Solemn mass will be said at St. Agnes' Church, corner Adams and Vermont avenue, at 9 a.m., Interment Calvary Cemetery.

WHITE. In Los Angeles, August 24, J. E. White. Remains are at the parlors of Pierce Bros. & Co., No. 210 South Flower st.

ELBERSON. In this city, August 19, Jennie E. Elberson, beloved wife of Frank B. Elberson of No. 721 New Hampshire street. Funeral notice later.

Marriages.

GOUDER-ATOL. Frank M. Gouder, aged 32, a native of Tennessee, and Josephine Atol, aged 18, a native of California; both residents of Los Angeles.

HUEY-POST. John J. Huey, aged 45, a native of Kentucky, and Mabel I. Post, aged 34, a native of Colorado; both residents of Los Angeles.

LINK-WEYERSMILLER. August Link, aged 47, a native of Germany, and a resident of Columbus, O., and Rebecca Weyersmiller, aged 52, a native of Pennsylvania, and a resident of Los Angeles.

MOELLER-HEALT. John R. Moeller, aged 51, a native of Germany, and a resident of Los Angeles, and Alcesta A. Healt, aged 51, a native of New York, and a resident of Decatur.

HENDRY-McKEE. Gale E. Hendry, aged 28, a native of New York, and a resident of Los Angeles, and Eleanor McKee, aged 26, a native of Michigan, and a resident of San Pedro.

COLE-MEINBERG. Samuel L. Cole, aged 31, a native of Michigan, and Bertha H. Meinberg, aged 26, a native of Indiana; both residents of Los Angeles.

McCARTNEY-SAYLOR. Edwin C. McCartney, aged 46, a native of Illinois, and Mary F. Saylor, aged 22, a native of Ohio; both residents of Los Angeles.

MACCO-MITCHEL. Daniel A. Macco, aged 21, a native of Cuba, and Dora L. Mitchell, aged 18, a native of California, both residents of Los Angeles.

ARNOTT-GIVENS. John Arnott, aged 55, a native of Scotland, and Drusilla J. Givens, aged 46, a native of Illinois; both residents of Los Angeles.

MUNSELL-TOWNSEND. Ward Munsell, aged 29, a native of South Dakota, and a resident of Los Angeles, and Emma C. Townsend, aged 24, a native of Oregon, and a resident of Whittier.

MARAUS-HAGGERTY. Edmund Maraus, aged 36, a native of Austria, and Katherine Haggerty, aged 30, a native of New York; both residents of Los Angeles.

STARCK-SCHIRMEN. Henry P. Starck, aged 26, a native of Germany, and a resident of Newport Beach, and Elsie Belle Schirmen, aged 23, a native of California, and a resident of Long Beach.

PAUL-McDONNOUGH. Charles C. Paul, aged 22, a native of New Jersey, and Margaret M. McDonnough, aged 24, a native of Iowa; both residents of Los Angeles.

HAUSEN-LARSEN. Martinus Hausen, aged 28, a native of Denmark, and Ave Marie Larsen, aged 19, a native of Iowa; both residents of Los Angeles.

JAMES-PAYNE. Clark C. James, aged 37, a native of Tennessee, and a resident of Los Angeles, and Francis A. Payne, aged 34, a native of Indiana, and a resident of Long Beach.

METZ-ALLEN. John R. Metz, aged 21, a native of Pennsylvania, and Mary L. Allen, aged 18, a native of Pennsylvania; both residents of Los Angeles.

PARSONS-CARLTON. Alfred H. Parsons, aged 27, a native of California, and Sarah C. Carlton, aged 19, a native of Maine; both residents of Los Angeles.

McINTIRE-LEE. Albert T. McIntire, aged 21, a native of Ohio, and Ada J. Lee, aged 20, a native of California; both residents of Pasadena.

KIESSLING-GEIGER. Edmund F. Kiessling, aged 36, a native of Illinois, and Myrtle A. Geiger, aged 23, a native of Kentucky; both residents of Redding.

HAMILTON-CURRY. John Hamilton, aged 72, a native of Pennsylvania, and Mary E. Curry, aged 51, a native of Oregon; both residents of Santa Monica.

WALKER-MORGAN. Albert R. Walker, aged 28, a native of California, and Jessie R. Morgan, aged 22, a native of Missouri; and a resident of Hollywood.

CONDRAJIAN-ROTHE. Harry Condrajian, aged 25, a native of Turkey, and Katie Rothe, aged 18, a native of Kansas; both residents of Los Angeles.

DAVIS-FOLEY. James E. Davis, aged 27; a native of Idaho, and Agnes E. Foley, aged 30, a native of California; both residents of Los Angeles.

YOUNG. In this city, August 24, Archie M. Young, aged 30 years, beloved husband of Ada Carson Young. Remains at the parlors of Pierce Bros. & Co. Funeral notice later.

SEPULVEDA. August 24, at No. 1731 South Los Angeles street, Jose D. Sepulveda, aged 73 years. Funeral today at 1:30 p.m., from parlors of Cunningham & O'Connor. Services at St. Vincent's Church, at 2 p.m. Interment Calvary.

Divorces.

SUITS. Nellie Wilcox against Frank L. Wilcox. Susan E. Strickland against John Strickland, Bertha M. Faulkner against Henry C. Faulkner, Gertrude B. Lauderville against Joseph S. Lauderville, Katharine P. Carroll against James G. Carroll.

Members of Acacia Chapter, Eastern Star. Services will be held at 3 p.m. today at Evergreen Cemetery, for our late sister, Mary E. Conklin.

NELLIE L. GETCHELL, Worthy Matron.

Connell Company, Funeral Directors.
2031 South Grand avenue. Arthur Jenner, Mrs. Connell. 'Phones P2455. 'Phones Main 8455.

Peck & Chase Co., Undertakers.
Removed to their new building, 1213 South Figueroa street. 'Phones Main 42, 42227.

C. D. Howry, Funeral Director.
6001 Pasadena ave., cor. W. Ave. 40. Home Phone 28521. City calls promptly answered.

Hollywood Cemetery
Modern Beautiful Select
Five-cent fare—Melrose Line.
308 Homer Laughlin Bldg.
Home A1121. Sunset Main 301.

Solid Gold BROOCHES At Half

Never before have you been able to obtain solid gold brooches of the very latest design at one-half less than regular retail prices. We purchased the entire $200,000 wholesale jewelry stock of J. P. Trafton Company, and are closing it out at manufacturer's prices. It's a sale that will probably never be equaled in Los Angeles again. Diamonds, watches and all kinds of modern jewelry included. Come in today and choose something—you'll find thousands of prices to startle you.

Look at these remarkable reductions:

Reg. $3.25 Solid Gold Brooches, $1.80.
Reg. $5.25 Solid Gold Brooches, $2.75.
Reg. $8.00 Solid Gold Brooches, $3.20.
Reg. $11.00 Solid Gold Brooches, $6.00.

Also an elegant line of diamond set brooches at the same remarkably low prices.

GENEVA WATCH AND OPTICAL CO.
305 SOUTH BROADWAY

50c PER BOTTLE PURE CALIFORNIA BRANDY
Choice, Delicious Native Brandy, Special Today
SO. CALIFORNIA WINE CO.
Phones—Ex. 16; 10104; Main 332.
518 So. Main Street.

"The Exclusive Specialty House"
Myer Siegel & Co.
251-255 South Broadway
Store Closes Saturdays at Noon.

Lingerie & Linen Dresses At Half Off
From Former Prices
In good selection of models and most recent styles are included. Sizes for women, small women and misses.

Women's Waists At About Half
And an especial selection of lingerie waists, in either high or low neck; value $2.50 and $3.25, at
$1.50

Women's Belts
At half price in elastics, novelty and embroidered linen belts; 35c to $1.00.

"Siegel's for Women's and Children's Wear"

RELIABLE DRUGS AT LOWEST PRICES

Boswell & Noyes' regular everyday drug prices, are the lowest prices for which reliable drugs are sold in Los Angeles. It's to your interest to prove it.

Carter's Pills	15c
Fellow's Syrup	$1.25
Bromo Seltzer, $1.00 Size	75c
Mennen's Talcum	15c
Merck's Sugar Milk, 1 lb.	c
Sal Hepatica, 20c, 40c	85c
Listerine, $1.00 size for	65c

For your own safety entrust your prescriptions to our competent pharmacists. We double check every prescription for accuracy.

Boswell & Noyse
Third and Broadway

Cemeteries.

INGLEWOOD PARK CEMETERY
Two miles outside the city limits, on the Los Angeles and Redondo Ry.; 300 acres of perfect land with improvements outclassing any cemetery on the Coast. 207 S. Broadway, Room 202. Phones—F3303; Main 4659. Supt. Phone A9593

Rosedale Cemetery
An Endowed Memorial Park noted for its natural beauty; Endowment Fund for perpetual care, over $250,000; modern Receiving Vault, Chapel, Crematory and Columbarium; accessible. City office, suite 301-304 Exchange Bldg., N. E. cor. 3rd and Hill sts.; phone Main 900, A3623. Cemetery office, 1621 West Washington st.; phones 72053, West 30.

EVERGREEN CEMETERY
Boyle Heights near city limits. Operated under perpetual charter from Los Angeles city. Modern chapel and crematory.
Office, 330 Broadbury Bldg.
Phones Main 652; A5466.
Cemetery—home D1083; Boyle 9.

Forest Lawn Cemetery
Natural rolling lawns and beautiful trees have made this the ideal cemetery. Perpetual care plan—eighteen minutes from Los Angeles on the Glendale car line.
Call at office 324 Wright & Callender Building for free transportation. Phones Sunset Main 4604, Home F2194.

THE END OF WOMEN'S SUMMER W

DAYLIGHT STORE. SUNSET M. 7021; HOME 10182
Jacoby Bros.
331-333-335 South Broadway
"SOMETHING NEW EVERY DAY."

Those Who Purchase Now Will Get Wonderful Style and Values for Their Dollars.

Wednesday and Until Sold—The Following:

Values to $25—Suits & Dresses
THE FINIS! A drastic, determined clearance of every tailored Suit in linen, rep, poplinette and mull; also lace trimmed Princess Dresses with panel front; white and colors; values to $25.00. Choice, a Five Dollar Bill. **$5**
THIRD FLOOR.

Values to $39.50—Suits and Dresses
COST, original selling prices and everything forgotten, with the one important exception—"CLEARANCE," no matter the loss. Two and three piece Suits of linen, crash and rep, including the Long Coat Suits in all the newest shades. Fine lingerie and lace Dresses elaborately trimmed with fine German Val. and Irish crochet lace and embroidery. Values to $39.50. While they last—$10.00. **$10**
THIRD FLOOR

$1.75 Bed Spreads Today $1.19
YOUR choice of a dozen different patterns in a full size; snow white spread; cut corners; fringed edges.

$6.50 White Wool Blankets $4.95
ELEVEN-QUARTER size, pure white wool Blankets; extra heavy weight; pink and blue borders. A Blanket that has proved a wonderful value at $6.50. They can be bought NOW at per pair $4.95.

Crash Suitings, Yard 15c
YARD wide, coarse weave linen suiting; natural color; special Wednesday, yard 15c.

Bolt Longcloth $1.12
A REGULAR 12½c cloth; full yard wide; soft finish; per bolt $1.12.

Bathing Suits
We Urge Your Purchasing ... Uncommon and Tempting ...
Values to $2.95.....
SMART Suits in Panama and Mohair, blues and black; neatly trimmed with ... braid. The prettiest suits ever sold for the ...
Values to $5.00.....
BEAUTIFUL suits made of mohair and ... materials; blue, brown, red and black; ... pleated skirts and braid-trimmed blouses.
Values to $4.00.....
HANDSOME Tailored Models in Mohair, Panama cloth; square or round neck and ... ter Pan collars; blue and black.
All Other Suits.....
OUR entire stock of exclusive styles in ... high-grade bathing suits—positively ... served—at one-third off regular prices.
COMPLETE ASSORTMENT BATH... ALL SIZES IN BATHING ... SECOND FLOOR REAR

Our Semi-Annual Clearance Sale
is of great importance to "men who know"—and it is a chance for the man who does not know to become acquainted with the superior qualities of B. & K. system made-to-measure suits. During these sales every piece of summer suiting in all our three stores is reduced but the workmanship, fit and style is up to its usual high standard.
All $27.50, $25 and $22.50 summer suitings now $19.
All $35, $32.50 and $30 summer suitings now $24.
Mail orders filled. Write for samples.
BRAUER & KROHN
"TAILORS TO MEN WHO KNOW"
·128-130 S. SPRING·
COR. FIFTH & SPRING
·114½ S. MAIN ST.

Your Credit
Will buy all the furniture you need for your home on our easy-to-pay plan.
COLYEAR'S
509-511 South Main St.

Chesterfield Silverware
J. ABRAMSON
404 So. Broadway

Last Days Semi-Annual Sale of **Benjamin Clothes**
James Smith & Co.
137-139 South Spring St.

NEWCOMB'S Corset Shop
531 S. Broadway
Our Vassar Corset has style features not found in ordinary corsets.

This Store Closes on Saturdays at 12:30 Until September 1st

New Ideas in Dress Trimmings—Venise Bands and Allovers to match; also the popular Tokio Allovers

VILLE DE PARIS
317 325 SO. BROADWAY 312-322 SO. HILL ST.
A. FUSENOT CO

WE ANNOUNCE THE ARRIVAL OF
New Autumn Sil

Many novelties are already here—including the season's best ... —radical departures in many instances from those of former ... Among the latest weaves may be mentioned diagonal lustrous ... ings—in cadet, amethyst, old rose, navy and Havana—suitable ... street dresses, costumes and 3-piece suits. 24 inches wide. ... lent value at $1.50 a yard.

Brocades
Satin brocades in 2-tone braided effects, for street and matinee gowns. Full range of colors. Price $3.00 a yard. One of the late novelties.

Louisines
Rich Persian effects, for street and reception gowns, $1.50 a yard. Also satin Louisines—black herringbone stripes on solid grounds—$1.25 a yard.

Bayad...
Bayadere ... paon, helio, ... bronze and ... for street go... wide. Price ...

Daily arrivals of new Woolen Dress Goods—cloths, tailor suitings and ... in all wanted colors, including many new shades for Fall. An early ... solicited.

SOX DARNED FREE
F4675 MAIN 3662
DIAMOND LAUNDRY

ANGELUS DENTAL CO.
PAINLESS METHOD LEADERS
BEST KNOWN—MOST RELIABLE
FAIREST PRICED—EASIEST TO FIND
THE DENTAL CORNER 4TH & Spring

MATCHLESS HAIR GOODS
None better procurable anywhere at any price. Everything that's new in fashionable hair pieces, switches, puffs, etc.
BENNETT TOILET PARLORS
N.E. Cor. Fifth and Spring

FOR OUT DOOR LIFE SEE THE NEW WALKER PORTABLE. ALL WOOD, lined with asbestos. 840 So. Grand.
Phone; P. O. Box 1372.

BENJAMIN CLOTHES
Correct Attire for Men
Sold by
James Smith & Co. 137-139 S. Spring St

M. Fredrickson HAIR DRESSING PARLORS
743 SOUTH BROADWAY.
(Formerly with Weaver-Jackson Co.)
Shampooing 50c
HAIR DRESSING.....50 CENTS
MARCEL WAVE.....75 CENTS
Near "Terrill's."

DRINK Mission Malt Tonic
FOR HEALTH'S SAKE

Editorial Section
CAL SHEET: 10 PAGES

Los Angeles Daily Times

California del Sur.
CITY AND COUNTRY.

VIIITH YEAR | WEDNESDAY MORNING, AUGUST 25, 1909. | On All News Stands, Trains and Streets. | 5 CENTS

WEDNESDAY, AUGUS

SUMMER WE

M. 7021; HOME 10132

Bros.
th Broadway
IY DAY."

e Now Will
and Values

Following:
Dresses
ed clear-
hen, rep,
ed Prin-
ite and
a Five
$5

and Dresses
nd
one
E,"
ece
ing
$10
shades. Fine lingerie
ed with fine German
roidery. Values to

Bathing Suits
We Urge Your Purchasing Now
Uncommon and Tempting Offe

Values to $2.95
SMART Suits in Panama and Mohair cloth; blues and black; neatly trimmed with white braid. The prettiest suits ever sold for the money.

Values to $6.00
BEAUTIFUL suits made of mohair and luster materials; blue, brown, red and black; styles pleated skirts and braid-trimmed blouses.

Values to $4.00
HANDSOME Tailored Models in Mohair and Panama cloth; square or round neck and Peter Pan collars; blue and black.

All Other Suits
OUR entire stock of exclusive styles in strictly high-grade bathing suits—positively none reserved—at one-third off regular prices.

COMPLETE ASSORTMENT BATHING CA
ALL SIZES IN BATHING SHOES
SECOND FLOOR REAR

Saturdays at 12:30 Until September 1st

E DE PARIS
225 312-322
ADWAY SO. HILL ST.
AFUSENOT CO
NCE THE ARRIVAL OF
utumn Silk
dy here—including the season's best sty
any instances from those of former y
may be mentioned diagonal lustrous
old rose, navy and Havana—suitable
nd 3-piece suits. 24 inches wide. Exc
d,

Louisines
Persian effects, for
t and reception gowns,
a yard. Also satin
sines—black herring-
stripes on solid grounds
25 a yard.

Bayade
Bayadere Merve
paon, helio, leather,
bronze and gray.
for street gowns.
wide. Price $1.75

ess Goods—cloths, tailor suitings and ho
ny new shades for Fall. An early insp

JAMIN CLOTHES
rrect Attire for Men
Sold By
Smith & Co. 137-139 S. Spring St

BOWLES
EVERY DR
CALIFO
OLIVE

rickson HAIR DRESSING PARLORS
SOUTH BROADWAY.
with Weaver-Jackson Co.)
ampooing 50c
RESSING.....50 CENTS
WAVE.....75 CENTS
Near "Terrill's."

RINK
ssion Malt
Tonic
EALTHS SAKE
DRUGGISTS

Dr. C. H. W

N. B. Blackstone Co.
215-220-222 BROADWAY DRY GOODS
ONE BLOCK OF BROADWAY, BETWEEN 3D AND 4TH STREETS.

Tub Dresses and Suits $7.75
Former Prices, $15.00 to $29.50.
WE WANT TO SEE THE LAST OF THIS LOT OF SUMMER APPAREL IN NEW OWNERS' HANDS BEFORE CLOSING TIME SATURDAY NOON.
YOU MAY BE SURE WE ARE IN EARNEST IN THIS MATTER WHEN SUCH A RIDICULOUSLY LOW PRICE AS THE ABOVE WOULD NOT BE MADE.
HAND-EMBROIDERED ONE-PIECE LINEN SUITS AND DRESSES, NEARLY ALL THIS SEASON'S MODELS.
TWO AND THREE-PIECE COAT SUITS, LONG OR SHORT STYLES; SOME TRIMMED, OTHERS PLAIN TAILORED MODELS.
LINEN PANAMA DRESSES, ALL ONE-PIECE STYLES, PRETTILY TRIMMED.
LINGERIE DRESSES IN A VARIETY OF FRESH, NEW MODELS—MOST ANY WANTED COLOR.
DUPLICATES OF THE ABOVE HAVE SOLD ALL THE SUMMER SEASON AT $15.00, $17.50, $22.50 AND $29.50. CHOOSE FROM THE HUNDRED OR MORE TODAY AT..... $7.75
—Second Floor—

Handkerchief Special Wednesday
35c Value—6 for $1.25.
TWO DOZEN WOMEN'S PURE, SHEER LINEN CROSS-BAR HANDKERCHIEFS WITH BEAUTIFULLY HAND EMBROIDERED INITIAL; A SPLENDID 35c VALUE; 6 IN A BOX, AND SOLD BY THE BOX ONLY, AT... $1.25
—Main Floor—

A New Linen Waist at $2.50
NEWLY MODEL TAILORED STYLE, WITH FRONT TASTEFULLY HAND EMBROIDERED AND FINISHED WITH FINE TUCKS; DEEP TURN-DOWN LAUNDERED COLLAR, ATTACHED CUFFS. ASIDE FROM BEING ONE OF THE ADVANCE FALL STYLES IT'S ONE OF THE BEST WAISTS FOR THE MONEY WE EVER SAW..... $2.50
—Second Floor—

35c Imported Wash Goods 25c
TWO PIECES OF IMPORTED REGATTA MADRAS IN TWO OR THREE TONE NARROW STRIPES AND WOVEN FIGURE, OR FINE HAIRLINE STRIPES ON SELF-COLORED GROUNDS. THEY ARE SOME OF THE SEASON'S CHOICEST STYLES FOR SUITS OR SEPARATE SKIRTS OR WAISTS. 35c VALUES AT... 25c

25c Madras at 18c
ANOTHER LOT IN WIDER STRIPES, GRADUATED; BLENDED EFFECTS, IN A BROAD RANGE OF HANDSOME STYLES. REGULAR 25c GOODS AT.... 18c
—Main Floor—

BEST PIANO if
to make a
investment.

RTZMANN
$375 to $500
For Uprights
Sounds $800
Purchased on terms of

More than 2000 Kurtzmann Pianos are now in use in Southern California. What more convincing tribute to their popularity could there be? The Kurtzman is a high-grade piano at a low price. It is well made. It has a beautiful tone—is distinctly a "home" piano—the best instrument obtainable for those who desire to make a moderate piano investment. Like all makes sold by us, the Kurtzmann is a "safe" piano to buy—standard in value. Remember, the prices named are fixed and definite, without variation under any conditions.

Recommended by Ellen Beach Yaw and by Tom Karl

Ellen Beach Yaw, the great soprano, writes: "I wish to thank you for the use of the Kurtzmann Piano, which you so kindly placed at my disposal for my recent recital. I will say that the Piano proved entirely satisfactory in every way."

Tom Karl, Manager and Tenor of the famous Bostonians, writes: "Having used in my home for the past two years the Kurtzmann Upright Piano, I can most truthfully assert that it has given me utmost satisfaction, using it as I have constantly in my teaching, and as an accompaniment for my voice in singing, for which use I could not find a better or more mellow instrument."

Geo. J. Birkel Company
PIANOS - CECILIAN - VICTOR DEALERS
346-7-SOUTH SPRING ST.

WETHERBY Shoe
KAYSER
215-217 So. BROADWAY

This New Fall Boot
$4.00 A Remarkably Strong Value

The perfect fitting qualities, as well as the smart style and graceful lines of this boot, make it very desirable. Shown in Patent Leather, Gun Metal Calf and Tan Calf. Other new models are here, also, at $4 and $5.

Your money back if we fail to please you.
This my guarantee.
202-3 Broadway Central Bldg., 424 S. Broadway.

Spring Water

NOVEL.

GIRL ASKS TO BE CHAUFFEUR.

Writes Banker, Requesting He Employ Her.

Pasadena Maiden Is Expert Machinist and Nurse.

Also Horsewoman and Plays Cornet With Skill.

Fudge parties and flirtations may furnish occupation enough for some girls, but Vernice Angelin Hess of No. 644 Winona avenue, Pasadena, has higher aims. She has written to J. A. Graves, manager of the Farmers' and Merchants' National Bank, that

Miss Vernice A. Hess.

she is an expert chauffeur and desires to drive and care for one of his automobiles.

No thought of gaining notoriety entered this 18-year-old girl's mind when she wrote to the banker requesting employment in her letter, she says:

"Noting the fact that you have three automobiles, I wish to gain the chance of being one of your chauffeurs as I am thoroughly acquainted with the parts of cars and will make my own repairs on the road when necessary. I am equipped with a medical case for accidents, also a costume for driving. I can furnish you with unlimited references, both as to my ability and person."

Miss Hess says that her possession of a medical outfit does not at all imply that she is ever so careless as to make one necessary.

ALSO GOOD NURSE.

"It is always well to be on the safe side," she explained, "in case one meets on the road some one who needs first aid, I am a good nurse as well as an automobile driver."

Her mechanical education she obtained from her father, Capt. E. T. Hess, who formerly navigated steamboats on the Saginaw River. Since the family moved to Pasadena, in 1904, he has owned an automobile, which has been driven and cared for by Vernice.

"My daughter has no need of a position and has a good home here," said the former navigator yesterday. "I am not anxious to have her get a position as chauffeur but she will not rest satisfied until she is self-supporting and at the steering wheel of a car. However, I must admit that if she took the position she is seeking, she could perform her duties with credit and give the best of the men drivers a hot run for honors. Both my wife and myself are very proud of the girl for she is spirited and ambitious and we know that there are few girls who would be willing to be self-supporting unless they were forced to be so."

"All I can say is, that if my daughter gets a position on her merits, where she will be treated with respect, she can accept it and I will be proud of her."

Mrs. Hess agreed with her husband and added that in view of the fact that the family had come to the West to enjoy the glorious climate of California, there should be no reason why her daughter should be kept within doors and deprived of the fresh air and sunlight which makes the life of a chauffeur in California so delightful.

Not only as an automobile expert and as a nurse does Miss Hess take honors. She is an excellent horsewoman and has won prizes at various tournaments and fetes. She has, too, skill as a cornet player and was recently the recipient of an award at an amateur musical festival at Venice.

VERNICE IS MODEST.

She is modestly silent about her accomplishments and left the house when her mother and father began to discuss her. She would only say that she likes to drive an automobile, is able to do so without endangering the occupants of the car and "would so like to get a position, because it would be so nice to really earn money in that way."

Automobile men who were asked their opinions as to the advisability of having a girl as a professional chauffeur were not at all hostile to the idea. One of them remarked: "It is a cinch that a young lady would not get intoxicated and risk the necks of the passengers as some young men have been known to do."

One car owner said that he thought it would be nice to have a well-bred girl driving his machine, but at that point in the conversation his wife, who was with him, assumed a horrified and frigid expression that he discreetly added: "It would be nice—that is, for some one else. I prefer to have a man at the wheel."

A young man from a garage on Seventh street agreed that a woman might make a creditable showing as an automobile driver, but said he feared she would have too much of a good time on the job, for few men would be so heartless as to order her to wash the car, or would call her out late at night to some club or theater.

Sidney Kendall, a well-known local automobile man, said: "I don't see why a clear-eyed, steady-nerved and well-trained girl should not drive a car, and it would be a good thing for some widow, or any rich woman who

NATIVE SON PASSES.

At Age of Seventy-three, Former City Employe Dies—Whole Life Spent Here.

José D. Sepulveda, 73 years of age, died at his home, No. 1731 South Los Angeles street, yesterday afternoon.

The funeral will be held at 1:30 o'clock this afternoon, at St. Vincent's chapel. Interment will be in Calvary Cemetery.

Mr. Sepulveda was born in this city and spent all his life here. In his early days he was a cattleman. Later, he was in the employ of the city for many years.

He leaves two sons, Solomon, and Joseph A. Sepulveda, both members of the fire department.

SUSPICIOUS.

HUNTING FOR A "RUSTLER."

EPIDEMIC OF HORSE STEALING WORRIES OFFICIALS.

Investigating a Wholesale Deal in Animals That Are Supposed to Have Been Pilfered—Band of Thieves Believed to Be in Hiding in the Mountains.

County officers are worried over the epidemic of horse stealing which has swept over this section. Yesterday a dealer on Aliso street reported that three men had brought four horses to his place for sale, which are believed to have been stolen. The description of the men corresponds, so deputies of the Sheriff say, with that of a desperate gang of "rustlers," which has been operating in Kern and Ventura counties.

Deputy Sheriff Wright, who has been handling the equine branch of the office, is anxious to have all owners of missing animals come to this city, in order they may identify their horses, if possible.

He said yesterday, that he has a good clew to a mysterious Laith Gibson, who is supposed to know something about the horses. If he has done the man who gave that name at the horse dealer's any injustice, the officer will promptly apologize.

Several days ago, a man called at the corral with the information that a friend of his in Redlands wanted to dispose of four horses at a reasonable figure. "You can get the animals cheap," the supposed advance agent is reported to have said.

The next day the supposed Redlands man rode up to the corral with four horses, three of them of fine breeding. The fourth was an old horse of little value.

LOOKS QUEER.

After some dickering, the man agreed to sell the four animals for $250 cash. The owner of the corral demurred at paying cash. Finally he gave the stranger a check made out in the name of "Laith Gibson." The agreement was that the check should be deposited in a Redlands bank for collection. This was to give the local buyer a chance to see if the horses belonged to the ostensible owner.

Several hours later a saloon-keeper called up the dealer, stating that he held a check drawn in favor of Gibson, and he wanted to know if it was good. The dealer replied that it would be cashed if the horses proved to be owned by the man who has made the sale.

Suspecting something was crooked, the dealer then called on the Sheriff and told the story of the whole transaction.

Investigation showed that Gibson and two companions did not go to Redlands, but instead rode toward the foothills. The Redlands bank is said to have no account in the name of "Laith Gibson," and the Sheriff believes that this name was assumed by the man with the horses.

OWNERS TAKE NOTICE.

To complete the chain of circumstantial evidence, efforts will be made to ascertain the real owners of the four horses, which are now in the corral of the dealer. Anyone on the lookout for a missing horse can get full particulars from the Sheriff's office.

One horse is a light sorrel, about 1200 pounds in weight. He is about 8 years old and has a white circle on the left hind foot.

Another is a 7-year-old bay, about 1000 pounds in weight. His right ear is split and an "E" is branded on the left front hoof.

The third is a large bay, about 8 years old. The brand mark cannot be deciphered.

The fourth horse is a bay with a blazed face. He has two spavins on the hind legs.

Three of the horses are unshod and footsore, as if they had traveled some distance from pasture. The theory of the Sheriff is that the animals were stolen from pastures and brought here for sale.

If the officers are working on a false clew, they say they will consider it a great favor if Gibson will communicate with them and explain why he sold the horses. They are ready with abject regrets if their surmises do the gentleman an injustice.

It has been known for some time that a band of horse thieves has been operating in the northern counties. It has recently been reported that the gang has worked southward, and is now supposed to be located in the mountains.

The usual method of operation has been to steal horses from pasture and lead them to the nearest large town, where they could be disposed of without suspicion.

Usually an advance man conducts the preliminary negotiations with some dealer and later brings his ostensible friend, who represents he is hard up and must sell his stock.

So many complaints of missing horses have been received lately at the Sheriff's office that a special postal card has been printed, on which a full description of a stolen horse may be written in the blank spaces provided for the purpose.

METHOD OF "RUSTLERS."

When horses are stolen in one county and taken to another for sale, it is always difficult to locate the real owner. In the prosecutions of horse "rustlers" in this county great difficulty has always been experienced in presenting sufficient evidence to convince the average jury.

After gathering valuable horses from pastures far apart, the thieves operating in this section generally wait some time before trying to sell the booty. In the meantime they keep the animals in some secluded cañon where water and feed can be had. Often they dispose of the horses to a "fence."

All Los Angeles dealers are cooperating with the Sheriff in an effort to land the members of the gang and

OMINOUS.

AROUND HORN TO SAN PEDRO.

First Clipper from New York for Our Port.

Aggressive Campaign Wins Its Initial Victory.

Plans of Business Men for Bringing Trade.

At one of the docks on the New York water front, lies the clipper ship, "Edward Sewall."

Early in September, the Sewall will sail with the first cargo ever brought from the Atlantic Coast directly to San Pedro, by way of Cape Horn. She is now loading with merchandise consigned from New York and Philadelphia to Los Angeles business houses.

Her arrival off the San Pedro breakwater, when the long voyage is done, will be hailed as the beginning of a new era.

It will be formal notice to the commercial world that San Pedro has ridden into the lists, and that the business men of Los Angeles, famous for pulling together, are "on the job."

This significant voyage of the Edward Sewall is but one of the many features of the aggressive campaign planned and gradually being put into execution in behalf of San Pedro.

Negotiations are in progress with the American-Hawaiian Steamship Company to divert certain traffic that now comes into San Diego harbor to San Pedro. This consists mainly of the merchandise sent from New York to Los Angeles merchants by way of the Isthmus of Tehuantepec.

Plans are being laid by Los Angeles bankers to open banking relations between this city and the great financial centers of Japan and China. This will be one of the strongest possible magnets to draw oriental ships to San Pedro.

San Pedro is entering upon a great fight for commercial supremacy. In the line of battle are the most representative business men of Los Angeles.

The Times here presents the views of some of the leaders as to what tactics should be employed:

BANKING CONNECTIONS.

Said Willis Booth, president of the Chamber of Commerce:

"Los Angeles is in the position of a landlord with an office building to rent.

"We have a harbor and want tenants.

"The Chamber of Commerce and similar commercial organizations are hard at work on one end of this first, but the bankers are laying pipes in another direction, one that does not occur, probably, to the general public.

"The fact is, banking connection between this city and the financial centers of the Orient is one of the keynotes of the whole problem. This will appeal at once to any banker.

"If we had banking connections with Japan and China similar to those of San Francisco, we would be at this minute the strongest kind of rival for the immense oriental trade that passes through San Francisco. As it is now, any Japanese ship entering San Pedro would be obliged to transact all its financial business by way of San Francisco.

"In a general way, it may be said that international shipping follows international banking.

"We do not know just how these banking connections are to be made; we do know that they must be built up before we can hope to turn oriental trade through San Pedro.

"Even before Japan, comes China as a factor in our future. The possibilities of our trade with China are simply staggering to the imagination. One hardly dares to think what the future offers.

"As to the manner of actually tapping it—well, that goes way back to ship subsidies. Japan has her own liners which carry on the commerce of this country. It is different with China.

"The question of our commerce with China and its transportation is something that deeply concerns the United States government itself. I do not want to say that we should vote ship subsidies; I am not sure ship subsidies are the thing. In some way, however, it is clear that the government must protect itself and foster its foreign trade so as to make it profitable to the shipper.

"When I was in Washington, we discussed these matters at great length with Senator Dillingham, who is so deeply interested in ship subsidies.

"In the fight for oriental trade, there are certain natural forces at work in our behalf.

"The Orient, particularly China, is the world's greatest buyer of coarse cotton cloth. We are the nearest Pacific port to the cotton fields of the South. The prospects are that, before long, we will have the greatest cotton fields that exist almost at our doors, in Imperial Valley and Arizona. We can manufacture this cotton cloth. We must manufacture it.

"We must become the seller, as China is the buyer, of cotton cloth.

"The real future of San Pedro lies in manufacturing our own raw material into the articles and products that the Orient wants.

"The ports that now monopolize the oriental trade are Seattle and San Francisco. This is largely due to transcontinental railroad competition. Seattle gets the Japanese trade because of Jim Hill. Railroads do much toward making ports.

"It follows that we must look to the railroads for our share of the trade that originates in the eastern States and goes to the Far East.

"As the Santa Fé and the Salt Lake roads are the southern routes, we must look largely to them. It's to their interest to turn the trans-Pacific trade through Los Angeles. The Santa Fé, however, has no present outlet at San Pedro. The interests of the road lie at San Diego. It is most important that conditions be arranged so that the Santa Fé, the Rock Island, Illinois Central; in fact, all transcontinental roads be given a fair chance at our harbor.

"Part of the work undertaken by the Chamber of Commerce is to build up sentiment among shippers throughout the East in favor of San Pedro.

"We are intending to demonstrate to the East that we have a harbor that will compare with some of the most important in the world. I have studied this matter very thoroughly.

"San Pedro is immensely superior to Liverpool as a port. It is far better than Hamburg. You could take the

REELING 'EM IN.

CATALINA ANGLERS' THRILLING TIMES

AVALON is tuna mad. Monday six of these wonderful fighting fish were caught, and the season's record was broken by C. G. Conn of Elkhart, Ind., who reeled three tuna to gaff in forty-four minutes, one of them weighing 129 pounds, which is three pounds more than A. C. Brode's catch last Friday. The greatest number of tuna caught in one trip in the history of the island was five in half a day.

"We left in the launch Nevada," said Conn, in recounting the story of the catch, "at 4:15 o'clock, with the boatman, George Farnsworth. I fished from the skiff, which was towed along as a tender. Every time I got a strike the skiff was cast loose and I fought the fish to greater advantage."

In fishing from a skiff Conn followed the tactics of the old-time tuna anglers, and his success showed the wisdom of their method. This plan, however, requires two boatmen, one to row the skiff, and the other to run the launch, and it has not been practiced much of late.

The first tuna drawn in by Conn Monday took the hook at 9 minutes to 6 o'clock, and was in the boat at 6, such quick action being possible only from a small boat. This fish weighed 109 pounds. The second tuna was hooked at 7 minutes past 6, and put up a hard fight, lasting twenty-five minutes. At one time the tuna was about to be gaffed. The line was around the tail of the fish, but the wily fellow gave a leap, which freed him from the line, and he was off again for the deep. This tuna tipped the scales at 129 pounds.

The next strike was lost, and tuna No. 3 was gaffed ten minutes after he

One Man's Catch in Forty-four Minutes.

Ex-Congressman C. G. Conn of Indiana and three tuna taken Monday, heaviest, in the middle, weighs 129 pounds. Above is Boudinot Atter and his world's record light-tackle catch, a black sea bass weighing pounds.

swallowed the hook. Great excitement reigned at the pleasure pier when the Conn boat came in with the three gleaming fish. Friends of the ex-Congressman crowded around to congratulate him.

Arthur J. Eddy of Chicago, former president of the Light Tackle Club, made an interesting experiment Monday with lighter tuna tackle, which was notably successful, and may revolutionize the rules for catching this fish. Instead of the twenty-four or twenty-one strand line, he used 200 yards of eighteen-thread line, and 400 yards of nine-thread line, and with it was successful in landing a 111-pound tuna. Yesterday he went out to conquer the fighting tuna with regulation 9-9 tackle, and the outcome will be watched with eager interest. "More sport and less fish," is the Light Tackle motto.

One of the fortunate anglers of Monday was A. C. Tyler of New York City, who caught a 117-pound tuna off Seal Rocks. "This is my first visit to Catalina," said the New Yorker, "and I have won a button for yellowtail, and my tuna weighs 117 pounds." He left yesterday with one ambition in life gratified.

On the roll of fame also is C. Bowerman of Monrovia. He was ing off Seal Rocks, and caught a pound tuna in twenty-five mi Many strikes were reported. keenest disappointment was sust by R. E. Burbank of Los Angeles, fought his fish from 4 o'clock in afternoon until 1 o'clock in the m ing, and then lost him, with blistered hands and an unconqu spirit to show for the fight. Burbank was with him, and both ciare that the fish must have we over 200 pounds.

The most remarkable achieve was the world's light tackle made Monday by young Atterbur Pasadena, son of Dr. Atterbury, caught a 270-pound black sea with 9-9 tackle. The angler is o boy.

Women as well as men are out tuna. Monday Mrs. A. W. Barnett of Gen. Barnett of Oakland, had strikes, but failed to land either Mrs. William Frederickson hoo tuna yesterday, but it finally got Lady," for she caught four big s in one morning at the Isthmus.

AGE NO OBSTACLE.

MAKES AUTO RECORD AT SEVENTY-EIGH

TWENTY-TWO thousand miles by automobile in less than three months is the remarkable record established by G. S. Myers, former "tobacco king" of St. Louis, whose home is in Redlands Heights.

Mr. Myers is 73 years of age. He is now in Los Angeles to have his car remodeled and put in shape for a trip through Idaho and the Northwestern States, which is expected to stretch into as great a distance as that already achieved.

Mr. Myers, in his journey across the continent and back, was accompanied by his stenographer and his chauffeur, Oscar Le Forrest. Their route, going east, was through Kansas and Middle West to Virginia. Then turned by a northern route, and rived in Los Angeles yesterday.

Mr. Myers owns a large hunting serve in Idaho, and as soon as hi tomobile is ready, will go ther an extended stay, and then tou Northwest and the coast region oughly. His health has suffered effects, but rather improved on long journey.

An unusual feature of the tr the Atlantic Coast was the la accidents, and not once were re of a difficult nature necessary. C feur Le Forrest has driven acros continent several times.

ROOMER TAKES POISON.

Large Dose of Cyanide of Potassium Fatal—Brief Note on Wrapper of Package.

"Call me at 12:30," said J. V. Black to Mrs. Mary Rogers, the landlady at the Edison Apartments, when he rented a room from her at 11:30 o'clock yesterday morning. He went to his room and swallowed a large dose of cyanide of potassium.

Mrs. Rogers tried repeatedly to rouse Black by ringing his bell and then, other duties pressing, forgot all about her new roomer until 3:15 o'clock last evening. Then the room was opened and the body found.

"Please 'phone to know about me to 31354, J. V. Black," was the brief note the man left on the table. It was written on a package of cyanide of potassium, the wrapper of which showed

The re[illegible] number is th James Bernard of No. [illegible] nue 23. Bernard said he did not Black, and that he had seen hi the first time the night before, o riving from Salt Lake City. Black, her husband, and Miss Leroy, an actress, met him at th pot.

Detectives learned that the man, who has been in the real business in a small way for some was formerly a bartender and th has a wife and family somewhe the East. Miss Leroy could n found last night.

DEAD MAN'S BROTHER WAN

"Thomas McNamara was killed brother," was the laconic telegra ceived yesterday by Chief Dis from the police of Ellenburg, Detectives telephoned to every Namara in Los Angeles, but n

THE PUBLIC SERVICE—In the Courts and Offices.

SUMMARY OF THE DAY.

A political move on the part of the ...nall administration to curry favor ...th the Royal Arch and other liquor ...anizations is seen by Councilmen ... the Police Commission's proposition ... revoke the liquor license of leading ...ocers.

The annual salary raid in the Coun... yesterday failed to bring a whole... ...e increase in fire department sala..., though other increases were ...ade.

J. C. Lockridge, a former deputy ...nstable, was sent to jail by Justice ...illiams yesterday for striking a boy ... had taken in custody for an imag... ...ry offense.

...oo great popularity with the fairer ... was the cause of D. McNealis be... ...taken before Justice Williams yes... ...day and fined $50 for disturbing the ...ace.

...he "Judge" of the Armenian colony ... haled into Police Court yesterday ... answer a charge of disturbing the ...ce, growing out of discontent among ... countrymen over one of his deci...ns.

AT THE CITY HALL.

...O WIN VOTES OF LIQUOR MEN.

LITICAL TRICKERY IN MOVE OF POLICE COMMISSION.

...ould Revoke Liquor Licenses of ...ccessful and Respectable Grocers ... Order to Curry Favor With the ...yal Arch — So a Councilman ...oks at the Scheme.

...veral of the Councilmen see a ...e on the part of the recall admin...tion to curry favor with the ...al Arch and other organizations of ...r dealers, in the proposition of ... Police Commission, (fathered by ...missioner Trask,) to revoke the ...r licenses of leading grocers.

...e scheme is said to have orig...d in a spite on the part of the ...ns and other dispensers of thirst...ine who are jealous because of ... growing trade of these grocers ...ucted in a decent way.

...ny a citizen who uses wines and ...rs in his home takes pleasure in ...g them delivered by some dealer ... whom he carries on a regular ... with a monthly account. He ...s the dealer and has confidence ...im. He does not frequent liquor ... and perhaps has no acquaint... with reputable liquor dealers, ...gh he has long bought wines of ...avorite grocer. So the grocery ... in wines and fine liquors has ...n.

...can see the cat under the meal ...e Trask scheme," said a member ...e Council yesterday. "I have ... that something of the kind was ...g. Jealousy on the part of some ...e liquor men, that's all. An at... on the part of the recall set ... a little politics, to play to the ...rance galleries and at the same ... tickle the Royal Arch. The ... Commission cannot use us as ...ws."

...ther member of the city govern... said: "If the sale of liquor is ...d on in a decent and inoffensive ...y anybody, it is by these gro... who supply families that trade ...arly with them. The Trask pro...me is an affront to a large num... of self-respecting families who ...heir supplies of table wine and ... of their grocers as a matter of ...nience."

FIREMEN'S INCREASE.

...OUNCIL IN A DEADLOCK.

... annual contest over salary in... began in the Council chamber ...day when the City Clerk led the ... that are displeased with the ... of the Budget Committee. The ...said he required another counter ...r his office, and he got him.

... big fight of the day was over the ...se in the pay of the firemen. But ...ed without anything being done, ...re was not a charter majority ...y increase plan. The Budget ...ittee proposed a gradual increase ...ars which would not have been a ...crease for two and three-year ...n. The committee thought it was ... Fire Commission asked, and ... too. Healy and Lyon supported ...an to give everybody in the de...ent an increase of $5 a month, ...hief included. Wallace objected ...ing the Chief more than the At... or Auditor, and the Chief very ...tly said he was not asking any ...se and wished to be excluded. A ...n the $5 horizontal increase failed ...w a majority, Wallace, Pease ...ren voting against it. A vote ...e Budget Committee's plan ...d a similar vote. As only seven ...rs are in the city and the three ...d to the horizontal raise will ...ld, nothing can be gained until ...ard and Dromgold return. As ...re members of the Budget Com... it looks as if that plan would ...ough, though Blanchard is said ...or the horizontal raise. It will ... six votes to pass the salary or..., and if Dromgold stays with ...mmittee plan it will be impossi... make the big increase, which ... cost the city $17,000. And if it ...assed there is a belief that the ... would veto it, as it goes beyond ...commendation of his Fire Com..., which asked no increase for ...he receive over $90 a month.

...ffort was made to upset the ... Committee's declination to in... the salary of City Prosecutor ... who wanted $300 instead of $150 ...month for his few hours ... work. The attorney got ...crease for two clerks and ...senger at $25 a month, but ...as absolute silence about Eddie. ...heads the wise to suppose that ...is pulling the spikes out of his ...and making ready for a later ...he he expects to be a candidate ...r Attorney if Hewitt does not ...

...ual, the Council deplored the ...alary list of the City Hall jani... but they passed it with a small ...e in the pay of an elevator man. ...police department got increases ... property clerks and telephone ..., but Chief Dishman was ... to learn that the chain-gang ...ards were increased to the pay ...oman. He said he did not ask ...d had never heard of it, and ... said the Budget Committee ... heard of it. It proved to be ...Pop" Blanchard's interpolations ...annual salary list, which had ...ted down.

...ouncil adjourned without com...ite work on the sixteen salary ...es.

...HUT OUT INDUSTRY.

...IDENCE-DISTRICT LAW.

...clearly against my judgment to ...but I am going to vote to deny ...ition," said Councilman Wren ...g on the application of the L... ...n Lumber Company to make ... Hope street and the Redondo and Southern Pacific tracks an industrial district.

The neighbors of the Thomas tract, which Blinn intended to use, made such a clamor about the district that Blinn declined to go farther with it. The application was denied, and the residence-district ordinance, which blankets the whole city is still in force there, though the region has been an industrial one for a quarter of a century.

Some Councilmen saw in the defeat of the Blinn company an indication of what every industry must face in the future when a new location is sought. They say any new industry will have to fight a neighborhood to establish itself.

Leon Labonde, a manufacturing chemist, who has had his factory at Grand avenue and the Southern Pacific tracks for eight years, was also refused industrial privileges. The refusal was on the ground that his place is in the same district. Labonde declared the Council, by its wholesale district ordinance, could not interfere with his rights as a manufacturer, and said he would sue the city for damages.

And then the Council excepted from the residence district the regions about Washington and Figueroa, Washington and Estrella, Washington and Burlington, Washington and Magnolia, Washington and Cimarron, and Washington and Arlington, all in the Fourth Ward.

AT THE COURTHOUSE.

CAN PROPHESY WITH IMPUNITY.

RELIGIOUS ENTHUSIAST IS HELD TO BE SANE.

Courtroom Discussion of Bible Victory for Defendant and Jury Finds Verdict in His Favor After Five Minutes of Deliberation—Accused Man Says He Is a Prophet.

A jury in Judge Wilbur's court last evening, after five minutes of deliberation, decided that W. A. Dyer, who began his career as an evangelist in Bouquet Canon, and then moved on to conquer the forces of sin in Los Angeles, was not insane.

It was admitted by Dyer and his friends that he proclaimed that the seven seals referred to in the Bible had been broken, that the last days of the world were here; that he was the real prophet whose coming had been proclaimed by the sacred writings, but the jury did not agree with the contentions of the prosecutor, who likened the preaching of Dyer to that of Joseph Smith, who "discovered" the Mormon Bible.

Prof. Foster's book on "The Functions of Religion in Man's Struggle for Existence," just now the theme of comment in the theological world, and the thesis of President Charles W. Eliot on the new religion, ran second to the religious debate in Judge Wilbur's court, during the hearing of the insanity charge. Dyer was charged with being insane, largely because he exorted the people out on Boyle avenue, to the effect that he was the real prophet of Christ, a second John the Baptist, and that he proposed going to Jerusalem and overturn the city because it was now given over to the unbelievers.

The witnesses were for the defense, and they all sided with Dyer. One, Samuel T. Paine, was evidently a follower of the Dyer cult, and Judge Wilbur, who has quite a reputation as a student of the Bible, had his hands full in the theological joust between the two. Paine was clever in repartee, and when asked by Deputy Dist. Atty. Donnell if he would not think a man insane who would sell his property for the benefit of mankind, and express a desire to go to Jerusalem, replied:

"No, sir, I would do that myself."

"Did you ever see Dyer do out-of-the-way things?" asked Dyer's attorney.

"Yes, sir," he said, "we all do such things."

"Do you believe in a collection being taken up for the benefit of religious work?" asked Maj. Donnell.

"I do not; if the ministers would do a little more work with their hands there would be no occasion for a collection?" came back the answer.

Then the court and the witnesses discussed just what was meant by the prophecies in Malachi, and Ezekiel, the second coming of Christ, etc. Paine said that Dyer had a good reputation in the neighborhood, and he knew of him giving a widow whose husband had committed suicide, $5, and he did not think that was evidence of insanity.

IS GIVEN A CHANCE.

SICK PRISONER CARED FOR.

Clarence Crane, alias Edinger, from Tallahassee, Fla., was yesterday taken to Pasadena, where he will be given an opportunity to get back his health and strength. Yesterday Judge Davis, in granting the boy probation for two years, said:

"A citizen of Pasadena, whose name I am not at liberty to give, has agreed to take care of you, furnish medicine, and give you an opportunity to recuperate your strength, if possible. I hope his efforts to care for you will be appreciated, for you evidently need help."

Crane could only bow his thanks. Tuberculosis that allowed him before to speak only in a whisper would not permit even that, and he was led away silent and full of emotion. During the day he was taken to his new home in an auto furnished by the Sheriff.

The court asked Crane to tell the story of his wrongdoing, and he recited it from start to finish, his articulation at times becoming so weak that he could scarcely be heard. He said that he had been in California about eleven months, and that his trade was that of a pastry cook.

Yesterday Judge Davis was in receipt of the following letter touching on the case, and indicating what widespread interest the story of The Times had excited in the community:

"Judge George R. Davis: Dear Sir: I am glad to see in today's Times that you refused to send that poor sick boy, Clarence Crane, to Folsom. God bless you, and may there be some way provided for the boy so that he can earn an honest living as far as he is able to work.

"There are a great many rich people in this great, big city of ours, who could give him a home and let him do what he could, and then when he regains his health he then could do more for them. Enclosed find one dollar which you will please give him. I am a working woman and would be glad to do more for him if I could.

"Now, judge, please try to get some one to help him.

"Yours sincerely,

"A POOR WIDOW."

(Age 44 years.)

The money was paid to Crane yesterday by Judge Davis, and the boy returned his profuse thanks.

While the identity of the philanthropic physician of Pasadena is unknown, there is more than a suspicion that Judge Davis himself had something to do with the caring for the boy by one of his neighbors. Attorney

MEN OF AFFAIRS IN LOS ANGELES.

Willis H. Booth,

vice-president Equitable Savings Bank.

half of Crane, and made the formal application for probation, besides assisting him in many other ways.

ALLEGED FRAUD.

IN MINING STOCK DEAL.

If the complaint filed by Essa B. Taylor, in the Superior Court yesterday, be true, she has been the victim of several mining deals. In any event she asks judgment for $3500. The defendants are F. C. Goodwin and C. B. Keiser. She sets out that in January, 1906, Keiser, as a broker and acting as agent for Goodwin, induced her to invest in the Hardy Mining Development Company.

She avers that they claimed the property was rich in ore, that numerous shafts and tunnels had been driven, and that large bodies of ore had been taken out. She, believing these statements, invested in 5000 shares of the company, for which she paid $1250. The mines were located in the State of Zacatecas, Mexico, and it was not until October, 1906, that she discovered that the stock was worthless.

She immediately demanded the return of her money, but Goodwin, in order to satisfy her, began to try to make amends. He admitted that she had invested on his word and lost it, and he would now give her a chance to make a lot of money easy and thus recoup her losses. There was the Lower California Gold Dredging Company, one of the finest propositions ever offered investors, and if she would send back the stock of the Hardy Mining Development Company, he would exchange it for 5000 shares of the Lower California company, and that was a fine thing. She accepted the exchange, and in the spring of 1909 discovered that the stock of the Lower California company was also worthless.

But that was not all. In the spring of 1906 she purchased 2000 shares of the Eureka Mining and Milling Company, a corporation said to have been organized under the laws of Arizona, and for this she paid $1250. For a third time she woke up, only to find that the stock was worthless, and she now asks for a judgment covering both investments. The plaintiff alleges that she took the word of the defendants as to the value of the stock, and that the location of the mines was so distant that it was impossible for her to visit them.

ESTATE IS DIVIDED.

RELATIVES GET SMALL SHARES.

The last will and testament of Lizzie J. Browne, who died August 19, was filed for probate yesterday. It disposes of about $10,000 worth of property, the principal asset being the residence, No. 823 Bonnie Brae street, worth $8000.

To her brother, Austin H. Cook of Danbury, Ct., $1 is given, and to her sister, Anna M. Post, also of Danbury, a similar amount. To the daughter of the testator, Mrs. May F. Wheeler, Milford, Ct., is given $100 and certain named jewelry; to Carrie A. Cook of Los Angeles, her diamond breastpin; to her husband, Frank E. Browne, her diamond earrings; to her sister, Matilda S. Cook of New York, her Mexican opal ring; to her brother, Richard A. Cook of Los Angeles, Caroline A. Cook, Matilda S. Cook and Julia I. Thompson, all of New York, all the balance of the estate, real and personal, share and share alike. The will was executed March 17, 1906.

COMMISSION SUIT.

FIGURES ON BROADWAY RENTS.

An action filed in the Superior Court yesterday to collect $4740, alleged to be due on a commission for securing a tenant for the ground floor of the W. P. Story building, at the southeast corner of Sixth and Broadway, indicates the high rents asked and paid in that great shopping district.

The plaintiff in the case is C. Herbert Diamond, a broker in the Mason building, and the defendant William P. Story, owner of the ten-story building nearly completed at the point indicated. Diamond alleges that July 1 last he entered into a contract with Story to secure for him a tenant for which he was to be paid a certain commission.

He asserts that he secured a tenant satisfactory to Story, at the following rental, for ten years: $36,000 for the first year; $60,000 for the second year, and $48,000 a year for each of the succeeding eight years, or a total rental of $468,000 for the ten years covered by the lease. The percentage as commission agreed upon by the contract alleged, amounts to the sum asked for as judgment in the complaint.

JUVENILE COURT LAW.

WILL NOT BE TESTED NOW.

The action of Judge Wilbur yester-

that on one occasion he was sent for to call upon Mrs. Lee, and he found that she needed legal rather than medical advice. He found her in bed, whereupon she rose and threw her arms about him. While he was there, Mrs. Lee called up a number of gentlemen friends in Los Angeles and Pasadena, berating them for not marrying her.

After the close of the testimony the unfortunate woman was ordered taken to the Bishop Sanatorium, and her examination will follow as soon as she is physically able. During the hearing she frequently called the witnesses liars.

COURTHOUSE NOTES.

BREVITIES MISCELLANEOUS.

SEEKS DAMAGES. Emily Abel has brought an action against the city of San Pedro, seeking $1000 damages because the municipal authorities have made an excavation at Twentieth and Modesto streets, beside the property of the plaintiff.

AGREES TO PROVIDE. In Judge Davis's court yesterday, W. Broughton, charged with failing to provide for his three minor children, was allowed to go on two years' probation, Broughton agreeing to pay them $16 a month out of his wages for their support.

CHARGE DISMISSED. Harry T. Harkey, charged with stealing a horse and saddle from a livery barn in this city, was ordered released from custody on motion of the District Attorney in Judge Davis's court yesterday. It was stated in open court that there was no chance to prove the complaint against Harkey.

BUILDING RESTRICTION. Maude W. Alderson brought an action against Freeman J. Cutting yesterday, to enjoin him from erecting a building on lot No. 38, block A, in the West Park tract. He is alleged to have violated the building restriction, providing that no structure should be located within twenty-five feet of the front line of the lot.

LONG BEACH PROPERTY. The will of Rebecca Stewart, who died in Long Beach, July 4, was filed for probate yesterday. The estate, consisting of about $18,000 worth of real property, is bequeathed to the widower, Joseph B. Stewart.

STOCKHOLDERS' LIABILITY. Spasje Vujaccich brought an action in the Superior Court yesterday, asking that the stockholders' liability be invoked against Lewis Farmer, owner of 225 shares of the Southern Commercial Company, for an alleged debt of $1894.50, due the plaintiff, who says that the concern is insolvent and has ceased to do business.

INCORPORATIONS. Articles of incorporation filed in the office of the County Clerk yesterday: Dragoon Copperfields Company, capital stock, $200,000, Richard Gird, H. Bert Ellis, William K. Gird, M. M. O'Gorman, Edward S. Kelly, M. R. Anderson and Richard Erskine, directors; Burck's Golden Tract Company, capital stock, $25,000, Lawrence B. Burck, Isaac Millbank, B. Rosin, Gail B. Johnson and M. N. Avery, directors.

IN DIVORCE COURT. The troubles of the Faulkner family, which were aired in Judge Wilbur's court Saturday, are now in the divorce section of the court. Yesterday, Bertha M. Faulkner brought an action for divorce from Henry C. Faulkner, making many serious charges. The early action was on account of the custody of a child of the couple, 4 years of age, that was given to the wife, but the father was allowed to visit it at all proper times. The Faulkners have not lived together for several years, the wife making her home with her father.

ADJUDGED INSANE. The Lunacy Commission and Judge Wilbur adjudged the following persons insane yesterday, and ordered them sent to the State Hospital at Patton; Franklin P. Henry, Louise H. Bryant and Edward Givant.

LAND FEES WANTED. The Golden State Realty sued J. W. Ritzman yesterday, alleging that he was indebted to the corporation in $400, for prosecuting a contest against an old filing upon certain government lands, surveying the same and preparing the defendant's filings thereon, and locating him upon the lands.

GETS THE LICENSE.

BLIND VETERAN A BRIDEGROOM.

John Hamilton of Santa Monica, a blind veteran of the Civil War, was an applicant for a license to marry Mary E. Curry at the County Clerk's office yesterday. The day previous he had sent a substitute, but under the law the necessary paper could not be given the messenger, and Hamilton had to come up himself to look after the matter.

He had one eye shot out in the fierce fight following the explosion of the mine in front of Petersburg, and the other optic lost its sight through sympathy some years afterward. He had to be guided to the clerk's office.

He gave his age as 72, and the place of his nativity as Pennsylvania, while the prospective bride is 51 and came from Oregon. There was some hesitation in issuing the license, but under the law there was nothing else for Deputy Sam Kutz to do, especially as he was a comrade of the deputy and wore a Grand Army button. That was the open sesame to the necessary papers.

"I want a license to marry Mary," said Hamilton, "she has been my housekeeper for five years, and say, can't you date back the paper five years; she has been with me that long?" Being assured that such could not be done, he said: "Well, let that go, but I want to make her my wife. Not only that, but I have a good piece of property down at Santa Monica, and I desire that she shall have that. I am going to make my will in her favor. She has been a good friend of mine, and all I have shall be hers. But first, we must be married."

He got the license. Being blind he could not sign his name in the big book and was compelled to make his mark. But he was supremely happy, as he was led out of the room, groping his way.

"Mary has been mighty good to me," he kept repeating to himself, "and she must be my wife. All I have is hers."

And "Mary" waited until her old lover returned to the modest little home at Santa Monica, and last night they were married.

AN UNUSUAL CASE.

PASADENA WOMAN IS HELD.

In Judge Wilbur's court yesterday Mrs. Nina P. Lee of No. 260 Bellefontaine avenue, Pasadena, was before the Lunacy Commission for examination. The complaint alleged that she was insane, and further petitioned for the appointment of a guardian of her estate. It was asserted by Mrs. Lee, while under examination, that she was worth $100,000.

It appeared from the testimony that the woman was a victim of alcoholism, her mother, Mrs. David S. Porter of Cleveland, O., who has been spending several months with her daughter, testifying that she consumed not less than a quart of whisky every day, and an ounce of paregoric. A bill of a well-known Los Angeles grocer was placed in evidence, showing that at one purchase Mrs. Lee had bought $47.30 worth of whisky, gin and brandy.

Mrs. Lee evinced the greatest antipathy against her mother at the hearing, and charged that she was at the bottom of all her trouble. She said:

"Not long ago, I gave her $100 to go home; why don't she go?"

Mrs. Perkins gave her evidence with much reluctance, and almost broke down on account of her emotion. Mrs. Lee was accompanied by her maid and trained nurse. She was very nervous, and her talk was incoherent

(Continued on Third Page.)

THE INFERIOR COURTS.

"JUDGE" RELIES ON HIS MUSCLE.

HIS ARREST FOLLOWS DISPUTE OVER DECISION.

Massive Armenian and Five Others of His Race Accused of Having Disturbed Peace—"Officer" Goes to Jail—Former Policeman and Wife Fined—Collector's Lament.

"Judge" faced justice in the Police Court yesterday, when Samson Katanti, self-appointed regulator and arbitrator of affairs in the Armenian colony, was arraigned on a charge of having disturbed the peace. Five others of his race were accused of similar offenses.

To the mightiest belongs the right to settle differences, according to Katanti. Being of massive build and with muscles like steel, he informed his countrymen, several weeks ago, that he was their judge.

The Armenians submitted to his rule without murmur until Monday night. They had too much respect for his strong right arm to dissent when their affairs were not settled according to their desires. But they could not help talking a little among themselves when the fees demanded for dealing out justice seemed excessive.

Five of the foreigners were standing at Fourth and Clarence streets and commenting on the merits of a case which had been decided to their dissatisfaction when the "judge" came along.

"Who dares mutter one single word against me?" he demanded in his native tongue. Each man crossed his

TRY JEVNE'S HOME-MADE BREAD TODAY

It is the most deliciously flavored, really enjoyable bread you ever ate. Made in the immaculate Jevne bake-shop—six floors above the city. Get a loaf today from either Jevne store or any representative grocery store in your vicinity.

JEVNE

"Where prices are low for safe quality"

Jevne's Delivery Most Efficient

A prominent feature in dealing with us is the absolute assurance that when an order it is not only delivered but your entire order comes in perfection. Our delivery system is up-to-date modern method making for cleanliness. Every order is triple-checked—by inspector and driver. Every wagon is to deliver twice daily in the principal cities and tri-weekly to Hollywood, Pasadena, Alhambra, etc.

Fancy Cakes for All Functions

Scores of varieties in delicious cakes for functions are made fresh daily in our bake-shops. Palate-tempting, delicious cakes, made from purest and best materials 25c and 50c.

HOME 10681 TWO STORES | H. JEVNE | COR. SIXTH & P 208-10-30 S. SPR

1000 Sample Knives Go On Sale Today

Samples bought from a traveling man, samples by the dozen, samples that we are going to sell at a price. All kinds in the lot. No two alike. Knives for the boy and knives for men and knives for my lady's purse.

Have grouped them in four lots for quick selling.

At 25

Knives with horn or wood handles—one or two blades—high as 75c.

At 50c

Bone, horn or metal handles—some with one blade, some three blades—many worth as high as $1.00.

At 75

Pearl, horn, bone or metal handles. Two, three and four blades in the lot—sold as high as $1.25.

At $1.10

Big pocket knives, small pocket knives; knives with two, three or four blades—all kinds of knives in the lot. Sold as high as $2.00.

Cunningham

The Big Book Store | Cunningham, Curtiss & Welch Co. | 252 So. Spring St.

EASTERN EXCURS

ON VARIOUS DATES IN SEPT. AND OC

OF WHICH INFORMATION MAY BE OBTAINED AT SALT LAKE ROUTE TICKET OFFICES.—TICKETS WILL BE SOLD FOR ROUND TRIP AT LOW RATES; FOR INSTANCE

CHICAGO	$72.50	OMAHA	
COLUMBUS, OHIO	$86.50	NEW YORK	
BOSTON	$110.50	PITTSBURG	
DENVER	$55.00	ST. PAUL	
KANSAS CITY	$60.00	TORONTO	

Los Angeles Office is at 601 South

SALT LAKE

Silver Picture Frames

Our windows display a very large assortment of solid silver picture frames. Sizes for every purpose. Plain and embossed designs to suit every taste. Prices for every purse. See them.

Morro Jewelry and Diamonds

JEVNE

"Where prices are lowest for safe quality"

Jevne's Delivery Se
Most Efficient in Ch

A prominent feature in dealing with us is the absolute assurance that when you place an order it is not only delivered to you but your entire order comes to you in perfection. Our delivery system is safe, modern method making for cleanliness. Every order is triple-checked—by inspector and driver. Every wagon will deliver twice daily in the principal and tri-weekly to Hollywood, Pasadena, Alhambra, etc.

Fancy Cakes for All Functions

Scores of varieties in delicious fancy functions are made fresh daily in the bake-shop. Palate-tempting, two of cakes, made from purest and highest 35c and 50c.

HOME 10651 | H. JEVNE CO.
TWO STORES | COR. SIXTH & BR 208-10-30 SPRING

1000
ample Knive
Go On Sale Today

bought from a traveling man, samples bought that we are going to sell at a price. All kinds of No two alike. Knives for the boy and knives for men and knives for my lady's purse. grouped them in four lots for quick selling.

At 25

with horn or wood handles—one or two blades—75c.

50c

horn or metal handles—some with one blade, ades—many worth as high as $1.00.

At 75

horn, bone or metal handles. Two, three and four ot—sold as high as $1.25.

$1.10

cket knives, small knives; knives with e or four blades—all knives in the lot. high as $2.00.

unningham
Cunningham Curtiss & Welch
252 So. Spring St.

STERN EXCURSIO

N VARIOUS DATES
N SEPT. AND OCT.
WHICH INFORMATION MAY BE O
AINED AT SALT LAKE ROUTE TICKE
FFICES.—TICKETS WILL BE SOLD FO
OUND TRIP AT LOW RATES; FOR D
ANCE

CAGO	$72.50	OMAHA	
UMBUS, OHIO	$86.50	NEW YORK	
TON	$110.50	PITTSBURG	
VER	$55.00	ST. PAUL	
SAS CITY	$60.00	TORONTO	

Angeles Office is at 601 South Spring

ALT LAKE RO

THE OIL INDUSTRY.

ARIES IN CALIFORNIA.

Success and Failures in Various Fields.

seems to Be Their Stronghold Now.

Clinging to Them. Combination Rigs.

rotary rig has had a year's trial in California. That it has some districts is plain that it has not a fling as was fore- by many enthusiasts. It has in the State, in some it is a failure, at least; in others a

opinion of most appear to be demon- That a well cannot be with a rotary, that of lottery and cable must just as was recom- rotary manufacturers and furthermore that than the ordinary Associated and the rotary on the The Union has also tried results in the San Valley fields have not been the drillers not reporting

or Salt Lake field have been obtained. were here. Efforts to and get producing The combination was The formation is the most favorable kind About ten holes down by boring on the and Associated proper-

being made to bore at C. V. Hall and some have been occupied in On the other hand, Mr. below 1200 feet in about in the Coyote Hills. different in the two

Fields the Standard is using rotaries on a large is, to say the least, It has quite a num- boring on the Midway finished none of its holes to date. The Standard department's manager is favorable in favor of the attempting in some cases

Hills, east of the Standard's rotary, No. 2, has In a tough blue (in bit was broken after at 1030 feet. It was to get it out and a and a grab also were by push- but part of sand, ruined had to be withdrawn. the last bit is be- a slow process. Eleven have been so occupied. Oil Company near-by, about two-thirds of a standard rig. The largely similar, Different.

the Standard is trying at last reports was hav- and a fishing job generally understood that Superintendent due to his opposition to rotary, where he did satisfactorily. The manage- otherwise.

general manager of the first to adopt the one who has the success in using it as a harness it strongly. It suitable formation, tools, and saves His company has 3000 feet, with suc- He says he has from field employes

general superintendent the rotary is fas- drillers, but he con- start to finish in a done better. To at- a rotary in any he says, is utterly The Union has Fullerton, Santa To drill into rotary simply plea- that no oil is ob-

Haines tried a ro- Coyotes with a cable. rotary will not finishing, but location, lack of skill in were influenced rotary Standard imported Texas Midway, but most were Russians, who learned

Moves Offices. has moved its sales Broadway street to a new about two and a on the old one and street. The new quar- badly needed and the property some was discovered in proceedings were before building. to be used as a large warehouse and have been erected of San Fernando The new offices. The buildings now on each side of to the edge

and associates of Ala- to install sluicing on claims owned Idaho, and will from the rich from this places

Standard. put a 250 line in Jus- yesterday for was not up by city ordi-

CONKLIN. years old, for of Los Ange- residence, Monday morn- years she has in the field of drilling from In 1892 Christian Frank of unusual was un- The was oil-

TORTURED BY FEAR.

Teamster, Believing Mental Derangement Threatened, Cuts Throat. Wife Finds Body.

Fear of becoming insane caused George E. Hill, a teamster, to cut his throat with a razor, Monday night. Mrs. Hill found his body in an outhouse at the rear of their residence at No. 700 West Forty-third street, yesterday morning.

Hill submitted to an operation for an infection of the ear, several weeks ago. The wound was slow in healing, and worry in regard to it caused him to believe that his mind was becoming unbalanced.

He was a brother-in-law of E. C. Peterson of No. 634 West Thirty-sixth street. He had three brothers and two sisters in Chicago.

MINES AND MINING.

SHOSHONE HAS GOOD CLEANUP.

FIFTEEN THOUSAND DOLLARS IN BULLION.

Mill Handles Two Hundred Tons Daily and Two Distinct Bodies of Ore Are Being Developed at the Five Hundred Foot Level in Montgomery Shoshone.

The partial clean-up of the Shoshone last week ran $15,000 in bullion. The five bars weighed ninety-five pounds each, the quality running around $3 per ounce.

The mill is still handling 215 tons daily, and in the mine two distinct ore bodies are being developed at the 500-foot level. Work has been under way for something like ninety days. Ore of a good grade has been opened in the west side of the shaft. The bulk of the rock is from the third and fourth levels. May returns amounted to $41,-561.66; expense, including improvements, $26,017.26.

The Crystal Bullfrog mill started regular operation last week and the first few days' run has been satisfactory. J. C. Kennedy will have charge.

Sinking is to be resumed in the Mayflower shaft, some say this week. This is down 500 feet, and 50 more will be sunk. The sump at the 500 level is undergoing cleaning, and a winze started in ore at the 300 level. This will be sunk to the 400-foot level. The electric hoist is in commission and the pump expected soon.

The Pioneer lease is drifting on the 320 and has developed a big flow of water at the bottom of the winze at the 300 level. Twenty-seven tons are shipped daily from the No. 2 stope.

The Flemming lease on National Bank ground has ore in place at 140 feet depth. The vein was opened late Thursday night and work has been stopped temporarily to permit timbering. No assays have been made, but the ore is of good grade. The vein is the outcome of a bunch of stringers encountered in the upper levels that have come together at the point mentioned.

Around Searchlight.

The Copper Prince, a promising copper group at Copper Canon, Nev., has been sold to Colorado parties by Alvord & Callahan for $10,000, the deal handled through E. M. Martin of Searchlight. Two of the claims are well mineralized. Gaudy seams and stringers of copper run through the ledge; sampling is reported to show values of 36 per cent. copper, 15 ounces of silver and $20 gold. One-third of the purchase price was paid in cash, the balance to be paid within ninety days.

The Combination group on Nob Hill reports the finding of a four-foot streak of high grade on the Lloyd claim, the west extension of the Rich Hill. The rock was encountered in a shallow crosscut near the center of the claim. The ore is sulphide and is estimated to go close to $200.

The Eureka Searchlight has purchased a complete plant at Tonopah and will remove it to the mine.

Diamond drills have been received by the Philadelphia-Searchlight and that property will be thoroughly prospected, the shaft, according to reports, to go down 1000 feet. This is the first diamond drill to be brought into this district, and its operation will be watched with interest.

Sale Off.

The deal pending for the last sixty days, for the sale of the Jumbo at Hart, has fallen through, and that company will resume operations at once. During negotiations the mine has been closed. As published several weeks ago, the Jumbo will install a stamp mill to treat the large tonnage blocked.

A hoist will be erected at the 200-foot shaft, and the rich ore, uncovered at the time of the strike that exposed thirty feet of milling ore from $12 to $30 per ton, will be taken out. There is twenty feet of the last named.

The Oro No. 1 Extension south drift, run from the 140-foot point in the tunnel, has been gradually working into higher values the last few days, and averages at this time $15 per ton.

Remodel Mill.

The plant of the Old Goldfield Chlorination Works at Goldfield is being remodeled into a customs mill, and will be in operation inside of thirty days, says a mining visitor from the gold camp. New machinery, including a tubular roaster, has been installed, replacing the old roasting plant; later concentrating tables will be added. For years the Pioneer Reduction Company has been handling the gold ores of the Nevada City, California district, at its Nevada City plant, and the company has taken over the Goldfield works with a view to competing with the smelters in handling Goldfield ores.

Contracts have been signed to treat 5000 tons of $22 gold ore, and others will be closed, if the expected saving is secured.

To Build Mill.

The Death Valley Mining Company, near Zabriska, this State, plans to erect a small milling plant this fall, and has made several shipments of ore to Salt Lake for testing to determine the kind of mill required by its ores. A good showing has been made during recent development, and a sufficient tonnage has been blocked to justify the erection of a small works.

Movements of Mining Men.

M. P. Wright, a Los Angeles mining man, owner of the Cartechuna y Arroxas, and other Mexican mining properties, is expected to return today from Seattle and San Francisco, where he has been for the past three weeks.

Col. John Schumaker, secretary of the Warren Company, and a well-known Arizona mining man, is spending a few days in the city.

Capt. E. Pryce Mitchell, managing director of the Johnnie, returned yesterday from the mines, and will be in the city for a few days.

Grant Gillette has returned to Los Angeles, after a trip into Nevada mining camps.

C. S. Hooper, in charge of the Gold Mining Company properties in

Great Sale of Wrecked Pianos

A Rare Opportunity at

FITZGERALD'S

A shipment of nearly eighty pianos met with misfortune en route to our store. Trouble in the switching yards caused a nasty collision in which our goods suffered. On examination we find that of these instruments only five were rendered useless. Many others came out with scratched cases, jammed corners and other such minor injuries. The collision wrenched away the fastenings, as a result many of our pianos "ran wild" in the cars. We won't sell these instruments for new, and we can't give them floor space, because others, ordered to replace them, are arriving now. Our claim against the railroad company is a large one. The manufacturer's agent, sent direct from Boston purposely to adjust this matter, has guaranteed us over $4000 as a settlement on a part of the damaged goods. The concessions will be passed on to the people who buy in this sale. We cannot be too emphatic in advising you to buy now. Prices are absurdly low and we make the same easy terms as on regular goods. You can only judge these values by coming to the store. Sale commences tomorrow morning—drop everything and come early.

A few of these pianos are beyond repair—they go to the scrap heap. The instruments we are offering now were only slightly case damaged. After going through our repair shops you can't tell them from new. A liberal concession from the railroad and manufacturers enables us to sell the entire lot at wonderful reductions. The advantage is all on your side. BUY TODAY.

523 BROADWAY

In addition to the damaged goods we offer a big list of second-hand snaps, including:

Chickering
Decker Bros.
Mehlin
Royal
Fischer
Mason & Hamlin
Steger

Prices $90 up. All in good condition. Terms as low as $4 a month.

In this shipment are beautiful uprights, baby grands and player pianos. Such fine goods as HALLET & DAVIS, CONWAY and others.

You know these pianos. Our repair men have just completed their task of adjusting actions, refinishing cases, etc., on a large number of them. And now even an expert can't distinguish these pianos from new goods. As a matter of fact they are new, but our policy forbids us to sell them as such. Others can be seen here in the damaged state—see the windows.

$325 Pianos .... Now $192
$350 Pianos .... Now $212
$385 Pianos .... Now $251
$425 Pianos .... Now $271
$500 Pianos .... Now $323
$650 Pianos .... Now $384

Some badly damaged styles as low as $125—made to sell new at $400.

Clip out the coupon and make your first payment of $25. Should you desire to make a cash payment we give you a receipt for $2 for every $1 you pay up to $25.

These fine pianos will be sold in short order. Early buyers will get best choice. Your dollars will have double weight in this sale. Come early tomorrow.

Cut This Out—Worth $25

$600 FOR 25 DOLLARS

As first payment on any piano if presented on or before SEPTEMBER 4TH, 1909.

FITZGERALD MUSIC CO. 523 BROADWAY

Bring it with you—select any piano in our stock. We will accept this coupon as first payment on the piano. You make your next payment one month later. We deliver the piano at once.

$2 for $1

If you desire to pay any money down in addition to the Certificate, we will give you a receipt for $2 for every $1 you pay up to $25.

Present a $25 Certificate and get a receipt for $25
Present a $25 Certificate, pay $5 cash, and get receipt for $30
Present a $25 Certificate, pay $10 cash, and get receipt for $35
Present a $25 Certificate, pay $15 cash, and get receipt for $40
Present a $25 Certificate, pay $20 cash, and get receipt for $45
Present a $25 Certificate, pay $25 cash, and get receipt for $50

FITZGERALD'S 523 BROADWAY

SOLON "DONE."

THIEVES ROB SENATOR FLINT.

TAKE HIS GRIP CONTAINING HIS CLOTHES.

Important Data relating to Irrigation Projects Collected During Trip With Senate Committee Are Also Missing—Town of Missoula, Mont., Searched in Vain for Property.

[BY DIRECT WIRE TO THE TIMES.]

MISSOULA (Mont.) Aug. 24.—[Exclusive Dispatch.] Sneak thieves operating at the Northern Pacific depot this afternoon, robbed United States Senator Flint of California, of a grip containing the Senator's wearing apparel he had with him on the trip. A number of valuable papers, containing data relating to irrigation projects in Montana, gathered during an extensive trip, made by the Senate Irrigation Committee, which is about to be completed with a minute inspection of the irrigation projects under way on the Flathead Indian reservation, were also taken.

Senator Flint left the remnant of the Irrigation Committee at Ravalli today, and proceeded to Missoula alone for a short business trip with United States Senator J. M. Dixon. While conversing with friends he put his grip on the platform, whence it was picked up by the thieves.

A systematic search has been made here tonight, but Senator Flint's grip has not yet been located.

SAVED FROM NEGRO MOB.

Contractor, Threatened by Crowd of Three Hundred Men, Is Rushed to Place of Safety.

[ASSOCIATED PRESS NIGHT REPORT.]

ST. LOUIS, Aug. 24.—The authorities of Wellston, St. Louis county, with difficulty rescued Floriann Vols, a contractor, from a mob of 300 negroes late tonight. The attack on Vols followed a melee, in which John Price, a negro of East St. Louis, Ill., was killed by a white man. The trouble started with a quarrel between Vols and Charles Shaw, a negro, regarding the construction of a sewer. A negro mob gathered and when officers tried to take Vols away the negroes made several rushes toward the prisoner. He was finally sent to Clayton, where a strong force is guarding the jail.

Several passengers, the majority of them women, were badly injured yesterday when an unmanageable steam roller crashed into a trolley car bound from Long Island City to Flushing.

PUBLIC SERVICE.

(Continued from Second Page.)

heart and hoped to die on the spot if he had said anything against such a "good and glorious judge."

But Katana was not satisfied with their assurances. His hand darted to his waist and a knife flashed. The five other men dashed wildly down the street and rushed into a house at Fifth and Clarence streets. Katana followed.

The excitement attracted the attention of two patrolmen. The doors were barred against them, but one officer used his shoulder as a battering ram and forced an entrance. As the policemen went in, there was a great scramble among the occupants of the house to get away. Several men were pulled down from the top of a high board fence they were attempting to scale.

Pleas of not guilty were entered by all the alleged offenders in court. They were released under $50 bail each for appearance for trial on the 30th inst.

"Officer" Arrested.

The ambitions of G. C. Lockridge to play the part of a real sleuth led him into serious trouble yesterday. When Horst Holden, whom he had "arrested," insisted on being shown the authority for taking him into custody, Lockridge struck him. An officer took the amateur detective before Justice Williams, on a charge of battery, and he was fined $25. He was unable to pay and was sent to the City Jail for twenty-five days.

Costly Quarrel.

D. McNeallis's great popularity with the fair sex resulted in his being haled before Justice Williams yesterday on a charge of having disturbed the peace. Two of his admirers, who gave their names as Julia McNeallis and Rose Kempton, were accused of similar offenses.

McNeallis was walking on East First street with one of the women, when they met the other one, Monday evening. The two members of the fair sex immediately attacked each other verbally.

McNeallis attempted to act as peacemaker, and soon became involved in the fierce quarrel. An officer took the trio to the City Jail.

The court imposed a fine of $50 on each of the offenders.

Former Policeman Fined.

Former Patrolman and Mrs. Cornelius A. Wilcox were fined $100 by Justice Chambers yesterday because they fought with Mr. and Mrs. John Norwacki of No. 1875 East Forty-first street. Wilcox paid the fines and said he intended leaving the city immediately, having resigned from the police force.

The trouble which caused the appearance of the former officer and his wife in court took place August 15. Mrs. Wilcox drove across a lot belonging to Norwacki. Mrs. Norwacki remonstrated. The men took a hand. The fray resulted in the Norwackis turned loose a bulldog, which bit a small boy.

The justice fined the officer $25 for battery, his wife $50 for a similar offense, and $25 for keeping a vicious dog.

Taxicab Drivers Pay.

For the first time since taxicabs made their appearance on the streets of this city, three drivers of such vehicles were arrested by the motor police yesterday for violating the speed ordinance. Frank Howard, W. H. Compton and D. Francis were the chauffeurs taken in custody. Howard and Compton were fined $25 each by Justice Williams. Francis will be arraigned today.

R. A. Orchard, driver of a large automobile used for rental purposes, was charged with a similar offense, and was fined $25. S. Kingsbaker was told to appear before the justice today and answer to a charge of speed violation.

Knife User Arraigned.

Sebastian Batista, who ran amuck with a knife at the Los Angeles market last Saturday, when several Japanese used his head for a target at which to throw berry boxes, was arraigned before Justice Williams yesterday on a charge of having disturbed the peace. He will be tried on the 30th inst. As he was unable to furnish $500 bail, he was sent to jail.

The four persons who were stabbed by Batista are recovering.

Collector Bruised.

Declaring that he had collected only a mass of bruises on his face, instead of a bill, when he went to the office of Meyer Weisberg, at No. 446 South Main street, A. Brietstein swore to a complaint charging Weisberg with battery yesterday. The defendant pleaded not guilty when taken before Justice Chambers. He will be tried before a jury September 1.

Too Eager to Fight.

R. Mena was anxious to fight at the Plaza Monday night, and a policeman succeeded in arresting him after a two-round bout. Justice Williams yesterday sent him to the workhouse for twenty-five days.

Cruel to Horses.

Henry Cort and J. C. McClarey were fined $10 and $15, respectively, by Justice Williams yesterday, for driving lame horses.

To Be Tried Again.

F. D. Haddock and Harry J. Miller will be tried before a jury in Justice Chambers's court today, on charges of having violated the liquor ordinances. They were formerly interested in the Bohemia Club in the Germain building. At a former trial the jury disagreed.

NEW NIHILIST HEAD.

ST. PETERSBURG, Aug. 24.—Hiak Bergegren, hitherto chief leader of the anarchist faction of the young Socialists, has been deposed because of his inactivity. His successor is a university student named Lindberg, a

HOLLANDER & FUNKE
THE FAMILY SHOE STORE
428 SOUTH BROADWAY.

Children's Shoes and Oxfords Reduced

All High-Grade Standard Makes Reduced for a Quick Clearance.

$1.00 to $2.00 Values 45c
$1.50 to $3.00 Values 95c
$2.00 to $3.00 Values $1.10

High and Low Shoes—All Leathers and Shapes

We are able and more than anxious to furnish every one of our consumers.

Perfect Gas Service

Are you getting it? If not, the trouble is caused by some local condition, WHICH CAN BE REMEDIED.

Notify our INVESTIGATION DEPARTMENT.

LOS ANGELES GAS AND ELECTRIC CORPORATION
645 SOUTH HILL STREET.
Phones: Sunset Main 8920, Home 10008.

SAN FRANCISCO OFFICE
Los Angeles Times
1206 Call Building
PHONE Kearney 2121
J. L. BROWN Rep.

Advertisements and subscriptions received. Southern Californians, when in San Francisco, can have their mail sent in care of The Times Office.

Copies of The Times on File

The Times-Mirror Company
H. G. OTIS.....President and General Manager.
HARRY CHANDLER.....Vice-Pres. Assistant Gen. Manager.
MARIAN OTIS-CHANDLER.....Secretary.
ALBERT McFARLAND.....Treasurer.
PUBLISHERS OF

Los Angeles Daily Times
Pronounced Loce-AHNG hayl-ees.

Vol. 58, No. 32.
Daily, Weekly, Sunday Founded Dec. 4, 1881.
Times Weekly Magazine. Twenty-seventh Year.
EVERY MORNING IN THE YEAR.

THE NEWS—Our Associated Press service covers the globe, transmitting over 25,000 words daily, not including specials.
TERMS—Daily, Sunday, and Magazine, 75 cents a month. Or $9.00 a year; Daily, without Sunday, $7.50 a year; Sunday, $2.50; Magazine, $1.50; Weekly, $1.50.
TELEPHONES—Counting-room, Subscription Department, Editorial Rooms, City Editor and Local News Room: Sunset, Main 950; Home, ask for THE TIMES.
AGENCIES—Eastern Agents, Williams & Lawrence, Tribune Building, 5th Ave. and 30th St., New York; 1201 Marquette Building, Chicago; Washington Bureau, 41 Post Building. THE TIMES on file at San Francisco office, Room 1108 Call Building, R. J. Bidwell, Representative.
BONA FIDE CIRCULATION—Daily, net average for 1908, 18,501; for 1907, 17,952; for 1906, 16,181; for 1905, 15,781; for 1904, 14,726; for 1903, 13,448; for 1902, 10,5[illegible]; for 1901, 8,946; for 1900, 7,[illegible]; for 1899, 6,[illegible]; for 1898, 5,[illegible]; for 1897, 4,[illegible]; for 1896, 3,[illegible]; for 1895, 2,[illegible]; for 1894, 27,703; for 1893, 43,150; for 1892, 32,501; for 1891, 52,311 copies; Sunday average for 1908, 60,187 copies; for 1906, 53,500 copies.
THE TIMES has a far larger bona-fide circulation than any local rival. The industrious, substantial, liberty-loving classes are its steady patrons. The greatest volume of business advertising, the finest display, the best classifications, the largest results to advertisers. Proofs undeniable.
Offices: Times Building, First and Broadway.
Branch, 531 South Spring Street.
Entered at the City Postoffice as mail matter of the second class.

Part II: Editorial and Business—City and Country

Editorial Pen Points

A woman is as old as she looks, and as comfortable as her shoes and corset will permit.

Speaking of the tariff, Congressman Needham said—but we refrain. Let us have peace.

Pittsburgh is doing what little it can to continue the noise started some weeks ago by Barcelona.

Another guarantee of peace in Mexico is the large amount of American money now invested there.

The old saying that "No man is a hero to his valet" is somewhat jarred by Mr. Harriman's secretary.

Among other things, we look for the busiest winter of mining that the west coast has ever known.

Pierpont Morgan is to straighten out the finances of Honduras. Mr. Morgan is the physician of sick nations.

The old soldier who served in the Civil War has at least one compensation. He is growing younger all the time.

If it be true that Mr. Taft is to travel by "regular train," no man can say just when he will reach California.

It is asserted that guinea hens will scare burglars away. They do it by keeping the whole family awake all night.

There need be no fear for Mexico. The old Gray Eagle of Oaxaca has put the nation on a foundation that will stand.

As to the flight of time, it may be remarked that the summer girl is already writing home in regard to her last winter's furs.

Wisconsin was first settled as far back as 275 years ago. But the first settlers soon moved into other parts of the country.

There will be a lot of towns in a bad humor from one end of this country to the other after next year's census has been taken.

The idiots who are allowed to wander unrestrictedly through the forests of this country burn them down as fast as we can replant them.

A large number of anarchists have been expelled from Barcelona, and we have no doubt that they are already on their way to New York.

Where have been great generals who directed victorious battles from litters on which they lay bandaged. Mr. Harriman's head is not sick.

A dispatch states that the swiftest star has been measured at an observatory in Chile. We didn't know that Mrs. Leslie Carter was in Chile.

James Hill and Lord Strathcona are to dine together in Winnipeg, which announcement will doubtless prove of deep interest to Mr. Harriman.

We trust that the reports are true that Gen. Bernardo Reyes is pursuing a calm and submissive course, both for his own sake and for the sake of his country.

If even the half of what Dr. Wiley says is true, Americans are the most invulnerable people on the face of the earth, and they can prove it by their restaurants.

The boy Shah of Persia, who wept when he was forced to take possession of the throne, is now to be married. Poor kid! It is one grief after another in his case.

There has been a good deal of sinister innuendo concerning the "higher ups," but nobody seems to be knocking the Wright boys, old Count Zeppelin or those fellows.

We suppose, naturally, that the most comfortable way in which to witness an airship race is to lie on the broad of your back, which, indeed, is a very pleasant way.

Referring to the man in the Bible who "fell among thieves," we are reminded that it was not surprising, for the reason that the world was then pretty much as it is now.

An ice box should be fumigated every two weeks, according to Dr. Wiley. We'll bet that there are iceboxes in Los Angeles restaurants that haven't been fumigated in two years.

All we ask is that some man in Los Angeles get in the balloon business. After that we shall see more airships here than any other place in the world, not excepting England.

Dr. Wiley would accomplish a great deal of good in this country if the people could be induced to give the slightest attention to the important warnings which he regularly sends out.

Secretary Millar declares that Mr. Harriman has been pictured as a huge spider. We have never seen the picture, but the average newspaper cartoonist is often hard put for an idea.

More than 300,000 persons are members of building and loan associations in California, which is another straw that shows how favorably the winds are blowing in this part of the world.

The rumor that the Pope contemplates the recall of Cardinal Merry Del Val from the office of Papal Secretary of State is somewhat strengthened by the announcement that the Holy Father has been trying to [illegible]

TAFT IS ALL RIGHT.

"Battle Bob" is making the woods in Wisconsin resound with his roars. "Carping Cummins" is causing a brisk circulation of air along the corn-clad prairies of Iowa. They will not let the country enjoy peace even in the dog days, but must keep up a howl about the tariff.

The echoes of these unnecessary noises are reverberating along the Massachusetts hills in the neighborhood of Beverly and have disturbed the President's afternoon naps. Mr. Taft gives notice that unless peace is restored to the circumambient air of America he will tell all he knows about tariff revision, up, down and through the middle.

Senators, do not wake up the sleeping lion. You went to the President. He acted. You told us he was going to settle the tariff. He did as you said. He was your own chosen referee. You assured us all was right in his hands. He said we had a good tariff when the bill was passed. He said it was good because Republican, that it was Republican because it fully redeemed the party pledges made to the country at Chicago in the platform on which he stood, on which he was elected.

What more do you want? Shut up, or the President will make you more ridiculous than you are—if that is possible.

FEEDING THE HUNGRY.

All Californians must be on the way to heaven. To feed the hungry is to get a passport through the gates of pearl where St. Peter is watchman. Well, California is feeding the hungry all the way "down East" to Boston and beyond. As one passes along the railroads he meets trains of fifty to one hundred cars, all marked "perishable" as a warning to trainmen to rush them along to their destination.

The railroad men will tell you these cars are full of green fruit and potatoes destined for the East. On any line you will meet two or three such trains in a day. The cars are carrying peaches, pears, grapes, melons and potatoes to all points beyond the mountains that divide the continent. The stuff goes up to St. Paul and away beyond into Canada. It goes to Boston, whence it is distributed to the summer resorts in the Maine woods.

California farmers must be raking in money at a great rate. The plain farmers who grow "spuds" along the rivers are in on the benefits, and so are the owners of pear orchards, plum orchards, and vineyards that bear the luscious grapes.

MANUFACTURES AND THE PORT.

Members of the Chamber of Commerce and of the Associated Jobbers and other citizens are making an aggressive campaign for the development of commerce for our newly annexed port and are meeting with considerable success in the furtherance of their plans. The improvement of the harbor is one thing and the expansion of its commerce is another. Advantages as well as cargoes must be offered to ships if we would have them call in flocks. Traffic conditions must be right and the trade must be here. As one of the well-informed gentlemen interviewed by The Times reporters says, if we have manufactures and products to send to other shores we need not worry about the vessels coming for them. Commerce is sure to follow manufacturing.

But while the commercial bodies are bestirring themselves to promote the trade of the port, the City Council is nullifying this work by creating barriers against manufacturing. It has declared the whole city a "residence district." That is, a manufacturer cannot set up here without going on his knees for a special concession. While other cities and towns are encouraging manufacturers and even offering them bonuses to locate, the City Council of Los Angeles virtually says that a manufacturer cannot do business in this city without putting up a fight for the privilege—and with every advantage given to the opposition. The always-ready croakers against smokestacks and whirring wheels need not prove that the manufacturing proposition is objectionable; the burden of proof is placed on the would-be manufacturer. Unfair, silly and destructive to growth!

If Los Angeles is to become a center of deep-sea commerce, as some of us have fondly hoped, the suicidal policy of antagonizing manufacturing enterprise must be abandoned. Manufacturing industries mean not only products for shipment beyond seas, but occupation for new inhabitants and support for families. It is trite to say this. Dwellers in other cities must stare at finding such words in print in this day of keen industrial rivalry. The attitude of the City Council toward proponents of manufacturing expansion is, to The Times absolutely incomprehensible, except on the hypothesis that these Solons fear the baby can't sleep on the front porch if there is a steam whistle in town.

FAIL, BECAUSE UNREASONABLE.

We have before our eyes today a local illustration which shows why labor organizations so generally fail. There is a law in this State which ought not to exist, but which the "organizers" would make worse than it was ever intended to be. We refer to the eight-hour-day law. A contractor has a job for the county which needs to be pushed along. It is an addition to a badly overcrowded hospital, in which the inmates suffer from lack of room. Or it is an excavation for an addition to a building, and the structure already up is in danger of falling. There is absolute agreement between the contractor and his men. He is willing to pay them properly for overtime, and they are glad to get the opportunity to earn larger wages.

Here is every reason to let the work proceed in absolute harmony. But your agitator hates harmony more than Satan does an irrigation ditch. He has no use for peace, and always objects to progress. So he gets all his deviltry into play and invokes the fool law which intrenches on a man's natural rights to control his own time and labor in his own way.

There is an epitome of why these organizations fail to accomplish good results. There is no good reason in the contentions usually raised, because there is no reasoning faculty in the minds of those who stir up trouble. Therefore they array public opinion against them and lose about every fight they get into. The only people they impress are the cowardly politicians, as devoid of reasoning power as the trouble makers. These weak-kneed office-seekers hear a loud noise and forget that the loudest shouter has only one vote and cannot always control that. The measure of this kind of office-seeker has been carefully taken and is well known. He must be made to understand that he owes a duty to men who do not shout, and that he must weigh questions at their just value and do what is right. The friends of peace, of progress, of fair play, of justice, are now organized; and, while they will speak low and soft, they will make the office-seekers understand that they have votes and that they control their own votes. This impression is being forced into the brain of office-seekers, and when that is done the agitator will be left standing alone. Then those who belong to labor organizations will also have to get busy. They will put the management of their affairs not in the keeping of the loudest shouter, the fastest talker, but in that of the quiet, just member of the association who will lead them in the ways of peace, reason and prosperity.

These lessons are being learned very fast. Time was when employers trembled at the threat of the loud delegate. Today he is told to go [illegible]

GETTING IMPATIENT.

breezes and the rocks. He is driven out of shops and denied access to employers. The failure to see where justice lies, the failure to be reasonable, has made these leaders unendurable, and now they have no standing at all.

This trouble about the eight-hour-day will result in time in a repeal of the statute unless reason is exercised. The industrial world will not be blocked in its forward course by mere noise. The car of progress will go through the loudest shouts the agitators can raise as a cannon ball would go through a fog. The country is awake. Our eyes are wide open. The agitator is in retreat and he will be driven off of the American continent. The more unreasonable he is, the closer he is to the deep sea where he will get the final kick. We are a reasonable people and will not let fools lead us or thwart us in our proper purposes.

HAPPY CALIFORNIA.

Did you ever travel over an eastern railroad in the dog days when the locomotive burned coal? Do you remember how the dust swirled in an opaque cloud after the train? A ground hog could not escape suffocation on the rear platform of an observation car. And how the coal smoke blew in black masses past the windows and came tumbling into the car unless the windows were closed! Shut the windows, and still dust and smoke filtered through.

After thinking over all this discomfort, make a trip through the San Joaquin Valley, where the Santa Fé has "doped" the right of way with a coat of crude oil, and where the locomotives use oil for fuel. The rails, ties and all the roadbed glisten black in the sun, the weeds are dead, not a bit of dust rises, the train sweeps along and leaves a wake of clear, sweet air behind it. Little smoke comes from the thoroughly ignited oil under the boiler. All the windows and doors stand wide open and the air circulates freely.

That is the way we travel in this most favored of all lands. Our railroads usually oil the tracks. We need no weed burner here, as there are no weeds to burn where the oil is spread.

MEXICO NEEDS GEN. DIAZ.

Mexico never had greater need than now for continued peace. The republic needs a strong, experienced hand at the helm to steer the ship of state through the swift currents of today. The hand is that of Gen. Porfirio Diaz, which has the necessary energy and training to do the work. The President of Mexico is a just, honest, able, patriotic citizen. His opponents can find no act in his long term in office on which to attack him.

Mexico is not the United States. This is shown by the schemes of certain foolhardy followers of Gen. Bernardo Reyes to place him in office by dint of violence. The attempt marks a condition of society not yet quite stable. We must consider the lack of education which characterises so large a portion of the rural population of Mexico. They are not well informed as to affairs and are easily excited. When such conditions prevail, it is essential that a strong, vigorous hand hold the reins of power, and it is also essential that a wise head, well trained in government affairs, should direct the course of events.

Why should Mexico seek a change? There is no reason, and we think the Mexican people generally realize this. That is why some of the friends of Gen. Reyes, despairing of winning through fair means, have attempted to carry their point through disturbance.

We read of great progress in that republic. At the capital city French bankers have established a bank with a capital of $10,000,000. At one point a company is installing an electric plant on a river at a cost of another $10,000,000. On the western coast the government is creating a harbor at an expense of $30,000,000. From a hundred places we read of American farmers going into Mexico with ample capital to develop farming lands on a large scale. All this means good times, prosperous conditions for all the people of Mexico, poor as well as rich. What more could be asked? Nothing, we repeat, and say again that the Mexican people must know it, and knowing it, realize that the hope of the future lies in continuing Gen. Diaz in power at least one term more.

The rules for the new Chinese Parliament are being drafted. They will probably be completed when Pu-Yi's grandson is ready to mount the throne of the dragon. P. S. Pu-Yi is now 5 years old, going on six.

The trouble with the ordinary woman who raises chickens in a small way is that she makes pets of them, and then when the time comes to kill [illegible]

HOROSCOPE.

Wednesday, August 25, 1909.

Now on the powerful rose hearts are stern
Two planets with avenging anger burn.

The moon is in greatest libration eastward on this 237th day of the year.

Saturn and Mars are in positions today doubly afflicting the quarrelsome, the reckless and those who are "haughty of heart in high places."

Keep a steady rein over temper and tongue. Let not slight differences of opinion become sources of argument.

Postpone the consideration of business matters that involve dispute, and write no letters nor sign papers this day under the influence of anger, jealousy, cupidity or revenge.

Employés must avoid intrigue or strife over matters of precedence or discipline.

Employers should suppress temptation to criticism or rebuke, reserving them for a period when tempers will not be so fiery.

The ruddy planet burns with great favor for those who aid the afflicted today, betokening help for the ill who consult physicians or surgeons or begin methods of treatment.

Saturn plagues persons of great wealth, vexing particularly the selfish and avaricious. There is extreme danger to them in driving recklessly.

The sign of these hours is good for farmers, gardeners, florists, miners, metal workers, stone masons, builders, architects, surveyors, well diggers, all who deal in articles of daily consumption or of personal use, artificers who use sharp instruments, sailors, soldiers and all interested in the army or navy.

Hire men this day for any purpose.

The signs are propitious over the household for anything done with fowls.

Those whose birthdate is today must avoid speculation during the twelvemonth. They will probably hear welcome announcements from more than one quarter.

Children are born today under planetary conditions that make for financial and industrial sense, sociability and a talent for using all circumstances for material benefit.

UNCLE WALT. WARBLER.

BY UNCLE WALT MASON OF EMPORIA.
Where Grows the Sunflower.

When Richard Roe was tried in court, the judge remarked: "Stand up, old sport! You've drawn a hundred-dollar fine, and it's a deep regret of mine that I cannot more harshly deal—you should be broken on the wheel. Your neighbor, William Doe, has told a tale that makes the blood run cold; his testimony shows that you have whipped your good wife black and blue; you punched her nose until it bled, and tore her topknot from her head; you've filled your home with grief and groans—so please cough up a hundred bones." And in the home of William Doe his wife was walking to and fro; she wrung her hands and wept, and cried: "Alas, that I became a bride! My life is one long stretch of woe; I would that I were Mrs. Roe! Her husband licks her once a year; at other times he is a dear; he doesn't wear an aspect dour; he isn't mean and cross and sour. I'm hungry for a loving word, and such a thing I've never heard since William took me as his wife—I'm weary of this empty life!"

[Copyright, 1909, by George Matthew Adams.]

THE PERFECT LIMA BEAN.

A Dream.

[George Henry Smith, in the Milwaukee Sentinel.]

I am fond of dreaming. I find it restful. I sleep with my mouth shut, lying on my right side, with my right forearm under my right ear. My wife says that I do not snore, that I slumber like an infant whose stomach is right. Well, then, I will tell you some of my dreams.

I usually choose the subject while putting on my pajamas or winding the alarm clock. The other night while I was setting the alarm I recalled with some peevishness that my lima beans were not doing well. The pods were too curly and it did not look as if the beans had any plumpness. As I set down the clock I said to myself: "I certainly would like to get hold of a perfect lima bean."

That was all. I knew my subject then, and, after smashing three moss-winged mosquitoes against the wall, lay down and went to sleep.

I had been slumbering softly about an hour when a small, thin voice called in my ear: "George Henry, here's your bean." I opened my eyes and saw that I was sitting on the sawhorse outside the barn, chewing a quantity of clover. I looked around for that still, small voice and saw a quaint little fairy clad in Salome costume sitting on the fence opposite, swinging her legs. She was a dainty little person, about as big as my hand, perfectly formed and a strawberry blonde. She held a tulip in her lap. As I glanced toward her she said: "Mr. Smith, if you will step this way I will hand you that perfect lima bean you were thinking about. Take the tulip in your left hand and shut your eyes." I did as she commanded, and as she dropped the tulip in my hand she said:

"Mark off ten paces back of the barn, dig a [illegible]

SCIENCE NO[illegible]

Photographing Sound Waves.

Prof. Dayton C. Miller of [illegible] Applied Science at Cleveland says [illegible] means of photographing sound [illegible] newly-perfected device he believes [illegible] to distinguish in films the [illegible] tones of a human voice and the [illegible] instrument.

The nearest that scientists [illegible] producing sound waves heretofore [illegible] them visible on smoked paper. [illegible] have been made on the records [illegible] they have been small and imperfect. [illegible] of Prof. Miller directly photographs [illegible] waves, magnifying them 2000 [illegible] them on films.

In his investigation Prof. Miller [illegible] monic analyzer, an instrument [illegible] which separates sound waves into [illegible] parts, determining whether a [illegible] sound wave was made by a flute [illegible] other musical instrument.

It is his purpose to take [illegible] experiments for the use of [illegible] labor that will require several [illegible]

Sugar-Cured Wood.

A process of sugar curing [illegible] against the ravages of the [illegible] which in the tropics often destroys [illegible] ings in six months, is reported [illegible] of Managua. The process is [illegible] ed to makers of furniture and [illegible] for use in tropical countries. [illegible] only eucalyptus and teak resist [illegible] treatment consists in boiling [illegible] in a saccharine solution, which [illegible] coagulates the albumen in the [illegible] drying at fairly high temperature [illegible] homogeneous product—which does [illegible] or split—resists the dry rot [illegible] well as the tropic termites.

Illuminated Tablecloth.

An electrically wired tablecloth [illegible] mental electric light fixtures [illegible] the moment they are set down [illegible] and most interesting illuminant [illegible] in the June number of the [illegible]

The magic tablecloth has [illegible] ordinary baize undercloth, and [illegible] of a bottom cloth of baize, [illegible] at regular intervals, strips of [illegible] ternately connected at one end [illegible] ing in a length of flexible [illegible] tached to a plug in the floor. [illegible] is sewn an uppercloth, specially [illegible] der side with a coating of [illegible] is placed an ordinary line [illegible] is then ready for illumination.

The connection between the [illegible] the metallic braid is made [illegible] permanently attached to the [illegible] These connectors consist of [illegible] points through the outer [illegible] upper waterproofed cloth to [illegible] with the electrically charged [illegible]

Mercury Cure for Leprosy.

The naval surgeons who have [illegible] eration to the treatment of [illegible] much interested in the results [illegible] the treatment of that disease [illegible] of mercury, used with so much [illegible] hospital at Las Animas, Colo. [illegible] Wright, U.S.N., in the tropics. [illegible] The leper colony in Guam, [illegible] all natives, the proportion of [illegible] one in 600 of the population. [illegible] have been doing most effective [illegible] ease at that place.

Sterilizing City Water.

For sterilizing a city's water [illegible] plan is proposed of using [illegible] lamps with quarts tubes, which [illegible] that every particle of water [illegible] utes within a few inches of a [illegible] portion of ultra-violet rays [illegible] have great germ-destroying [illegible] has proven that most disease [illegible] within twelve inches of a lamp [illegible] minute, and that much-contaminated [illegible] pletely sterilized in two minutes.

Perils of Hertzian Waves.

The development of new devices [illegible] more frequently than others [illegible] unsuspected dangers. Wireless [illegible] seem to be an exception to the [illegible] to M. P. Belilis, a French [illegible] the Descartes, which has been [illegible] paign in Morocco, the members [illegible] pany who were employed in wireless [illegible] developed various affections [illegible] action of the Hertzian waves. [illegible] telegraphists complained of [illegible] junctivitis similar to that [illegible] who work with arc lamps [illegible] this of itself was not generally [illegible] one case, where the attacks [illegible] again, keratis was produced, [illegible] koma of the right cornea and [illegible] ment of vision. Not only were [illegible] erators affected, but two cases [illegible] the wrist and one of the groin [illegible] to cure—were seen, probably [illegible]

Lastly, one of the officials [illegible] ployed for several years in wireless [illegible] fered from painful palpitation [illegible] came on after working for an [illegible] the instruments or sending [illegible] quite free from any organic [illegible]

Depth is the faculty of [illegible] with an air of restraint.—[illegible]

Autumn styles in [illegible]
MONTGOMERY
Jeweler
BROADWAY AT [illegible]
Established 1881.

For Investment
Units of [illegible]
The Trust [illegible]

hat and an easy chair. Place the ba chair beside the hole where the bean and await developments. Now open w opened my eyes and the sweet little gons. However, the tulip contained bean was in my hand and I did as directed.

When I had put the basket beside and was comfortably ensconced in my I lighted my corncob pipe. It was from my lips by an unseen hand. small voice I had heard before spo not smoke in the presence of a p Watch the hole."

I watched the hole and presently shoot shot up a foot. Leaves and it kept on growing. In five grown, ten feet. It grew ten mo to bean. The beans broke out perfectly grand pods they were beans to a pod, each bean plump

"That's growing some for a to myself, and the words had before a pod flew off of a lower only for an instant, then opened seven magnificent lima beans la

"Whew!" I whistled, "this farming." Well, sir, those pods the stems, hover over the basket beans. The moment they had ished in a little puff of blue my nostrils with the gentle odor In fifteen minutes my basket whereat the beanstalk vanish beans into the kitchen and made bean pudding I ever tasted. Wh awoke me that delicious taste me. I felt fresh as a daisy and the world.

SCIENCE NOTE

Photographing Sound Waves.

Prof. Dayton C. Miller of the Ca plied Science at Cleveland says he means of photographing sound. newly-perfected device he believes to distinguish in films the differe tones of a human voice and the instrument.

The nearest that scientists have ducing sound waves heretofore ha them visible on smoked paper. have been made on the regular p they have been small and imperfect of Prof. Miller directly photogra waves, magnifying them 2000 tim them on films.

In his investigation Prof. Miller monic analyzer, an instrument made which separates sound waves into parts, determining whether a certa sound wave was made by a flute, other musical instrument.

It is his purpose to tabulate the experiments for the use of other labor that will require several yea

Sugar-Cured Wood.

A process of sugar curing wood against the ravages of the termite which in the tropics often destroy ings in six months, is reported by of Managua. The process is spec ed to makers of furniture and woo for use in tropical countries. Of only eucalyptus and teak resist t treatment consists in boiling the in a saccharine solution, which co congulates the albumen in the wo drying at fairly high temperatur homogeneous product—which does or split—resists the dry rot of t well as the tropic termites.

Illuminated Tablecloth.

An electrically wired tablecloth mental electric light fixtures d the moment they are set down, is and most interesting illuminating in the June number of the Popular

The magic tablecloth has every ordinary baize undercloth, and, i of a bottom cloth of baize, into at regular intervals, strips of ma ternately connected at one end, th ing in a length of flexible cord a tached to a plug in the floor. Up is sewn an uppercloth, specially der side with a coating of India is placed an ordinary line tablec is then ready for illumination.

The connection between the the metallic braid is made perm permanently attached to the bottom These connectors consist of two points through the outer linen upper waterproofed cloth to ma with the electrically charged braid

Mercury Cure for Leprosy.

The naval surgeons who have b eration to the treatment of lep much interested in the results w the treatment of that disease by of mercury, used with so much s hospital at Las Animas, Colo., Wright, U.S.N., in the treatme The leper colony in Guam consis all natives, the proportion of c one in 600 of the population. T have been doing most effective ease at that place.

Sterilising City Water.

For sterilizing a city's water plan is proposed of using powe lamps with quartz tubes, which that every particle of water shou utes within a few inches of a l portion of ultra-violet rays was have great germ-destroying pro has proven that most disease b within twelve inches of a lamp a minute, and that much-contamina pletely sterilized in two minutes.

Perils of Hertzian Waves.

The development of new dange more frequently than otherwise unsuspected dangers. Wireless t seem to be an exception to the r to M. P. Bellile, a French naval the Descartes, which has been w paign in Morocco, the members o pany who were employed in wire developed various affections in action of the Hertzian waves. telegraphists complained of their junctivitis similar to that contr who work with arc lamps being this of itself was not generally a one case, where the attacks r again, keratis was produced, while kema of the right cornea and a ment of vision. Not only were t erators affected, but two cases o the wrist and one of the eyelid to cure—were seen, probably due Lastly, one of the officials w ployed for several years in wirel fered from painful palpitations of came on after working for any the instruments or sending messa quite free from any organic lesion

Depth is the faculty of dis with an air of restraint.—[Puck.

Autumn styles in Women's
MONTGOMERY
Jewelers.
BROADWAY AT FOU
Established 1881.

For Investment
Units of Business
The Trustee

HF THE MARK OF GOOD CLOTHES
KNOW US FOR BEST VALUES
SINCE 1859

Boys' Wash Suits 1/2 Price

We're making ready for the new fall suits for the youngsters. That's why you get these Wash Suits so ridiculously low—for our clothes are always marked close to start with. A valuable opportunity, isn't it, when the Boy wears these suits the year around?

The suits range in price from $1.00 to $5.00—now marked from 50c to $2.50. We had a big stock, and there is still a good assortment of patterns and colors—sizes from 2½ to 10 years.

NEW FALL SUITS

We have the fall suits on display, and we invite mothers to inspect them. An especially attractive showing.

WE FILL MAIL ORDERS

Harris & Frank
Outfitters for
Men, Women, Boys and Girls
437-439-441-443 SOUTH SPRING

Store Closes Saturday at 12:30

Last Days OF STAUB'S Annual Cleanup

Unusual price inducements mark the closing days of this great sale.

Tan and White Canvas Shoes

are offered at lower prices than ever in order to move the remaining broken lines. Better come early and participate in these strong values. All kinds of shoes for men and women—broken lines and odd lots at a saving of 10 per cent. to 30 per cent. Sale positively closes Saturday.

Staub's

Men's, Women's and Children's Shoes Exclusively.
Broadway, Cor. Third.

Professional Cold Cream

Every family should have a good supply of this cold cream before starting on a vacation.

Pound Cans 50c. Half-pound, 30c.

OFF & VAUGHN DRUG CO.,
352 South Spring.

JULY CIRCULATION OF THE TIMES.

The following are the sworn statements of the circulation of The Times for July, 1909:

STATE OF CALIFORNIA, COUNTY OF LOS ANGELES, ss.:

Harry Chandler, Assistant General Manager of the Los Angeles Times, being duly sworn, declares upon his oath that the following is a true and correct office record of the circulation of said newspaper for the month of July, 1909:

JULY, 1909.

1	48,740	17	49,100
2	48,870	18	49,580
3	48,000	19	49,220
4	78,000	20	49,310
5	49,050	21	49,310
6	49,050	22	49,315
7	48,840	23	49,005
8	48,765	24	49,010
9	48,790	25	49,315
10	48,930	26	49,500
11	50,010	27	49,530
12	51,000	28	49,150
13	50,000	29	49,190
14	48,500	30	49,010
15	48,400	31	49,150
16	48,550		49,570
17	48,580		

Total 1,727,980

The average circulation for every day of July, 1908, was..... 55,741

The average circulation for every day of July, 1909, was..... 51,329

Showing an average daily GAIN over the corresponding month of 1908 of..... 4,413

HARRY CHANDLER,
Assistant General Manager, The Times.

Subscribed and sworn to before me this 11th day of August, 1909.

[Seal] T. L. CHAPIN,
Notary Public in and for the County of Los Angeles, State of California.

A. L. Dennis, being duly sworn, declares that he is and has been for ten years Superintendent of Circulation of the Los Angeles Times; that the above detailed statement of circulation for the month of July, 1909, is correct, and shows the actual number of papers printed for each day of the month named.

A. L. DENNIS,
Superintendent of Circulation, The Times.

Subscribed and sworn to before me this 11th

J. W. Robinson Company
BOSTON DRY GOODS STORE

So. Broadway 235-237-239. So. Hill St. 234-244

Store Closed Saturdays at 12:30 Until September First

See tomorrow's papers for details of our semi-annual sale of men's and women's hosiery.

Corsets For Correct Dressers

No matter what your price-limit may be this Corset Dept. is equipped to meet your needs—we've the very latest models in 9 famous makes:

"Gossard" Corsets,	$5.00 to $16.50
"Delice" Corsets,	$5.00 to $16.50
"Bon Ton" Corsets,	$3.50 to $12.00
"Le Reve" Corsets,	$3.50 to $10.00
"C. B." Corsets,	$1.00 to $ 7.50
"P. D." Corsets,	$2.50 to $ 6.00
"Nemo" Corsets,	$2.00 to $ 5.00
"Royal Worcesters,	$1.00 to $ 3.00
"Kabo" Corsets,	$1.00 to $ 3.50

(Main Floor, rear of Annex.)

Save a Third on Summer Gloves

Price concessions averaging a third on the gloves you will need for many weeks to come.

Best quality white and natural chamois gloves in 12 and 16-button lengths; $2.50 and $3.00 grades, on sale at $1.75.

The $1.50 and $1.75 grades of double-tipped silk gloves, 16-button length, black, white and colors, on sale at ninety-five cents.

The very heaviest grade of silk gloves in 16-button lengths, the sort usually sold at $2.50, to go at a dollar-fifty.

High Grade Undermuslins At Little Above Half

It was a tremendous stock when business began Monday morning—the ends of lots left after the makers' orders for the season had been filled.

And it is a tremendous stock yet, after two days of spirited selling—an assortment in which no fastidious woman will fail to find every sort of undermuslin she may desire.

We wish to call special attention to the extensive variety of the long slips which must be had for wear with Princess dresses.

$1.25 Garments	...75c
$1.50 Garments	...90c
$2.00 Garments	.$1.10
$2.50 Garments	.$1.50
$3.00 Garments	$2.00
$4.00 Garments	$2.50
$5.00 Garments	$3.00
$7.50 Garments	.$5.00
$10 Garments	..$6.00
$12 Garments	..$8.00
$15 Garments	..$9.00
$20 Garments	.$12.00

DAMSON PLUMS

Finest of Jelly-makers 3c Pound in quantity, Buy Now!

LUDWIG-MATTHEWS CO.
133-35 S. MAIN ST.
Main 550 A 6238

SCOTT'S 50c LARGE JAR
Emulsion
SALVE

Matheson & Berner Clothes for Men

OSTERMOOR MATTRESSES

Established October, 1878.
Coulter Dry Goods Co.

McCALL PATTERNS

218-220 S. BROADWAY 224-226 SO. HILL ST.

VISIT OUR FOURTH FLOOR CAFE—OPEN FROM 11:30 TO 5:30

Wouldn't You Rather Have The Real Ostermoor Mattress Than Any Imitation?

No other store in Los Angeles is privileged to sell the real, genuine Ostermoor mattress. And because of its popularity, many dealers who have a "just-as-good" to sell, try to disparage the Ostermoor to prospective customers.

Sometimes the filling of the Ostermoor comes in for criticism. Every Ostermoor mattress is filled with carded sheets of pure white cotton, chemically treated; it sometimes happens that the chemical action results in a slight darkening of the cotton fibre—which in no way impairs the durability, appearance, or resiliency of the filling. But dealers will try to misrepresent this as a sign of impurity in the filling. Don't be deceived; every Ostermoor Mattress is absolutely guaranteed to give perfectly satisfactory wear; never to mat nor pack, and to retain its elasticity throughout a lifetime of service. And we personally guarantee the absolute healthfulness and cleanliness of every mattress that bears the Ostermoor trademark. Full lines in all sizes, constantly in stock. Come in and see them today, if possible.

Silk Prices Tumble

Special reductions on silks of the most staple sort; qualities you gladly pay full price for, the year round:

35-inch black taffeta; our regular $1 quality, for 85c.
36-inch black taffeta; our regular $1.25 quality, for $1.00.
36-inch black chiffon taffeta; our regular $2 quality, for $1.50.
36-inch black taffeta; our regular $1.50 quality, for $1.35.
36-inch Cotele; regular $1.75 quality, for...$1.35
36-inch Cotele; regular $2.00 quality, for...$1.75
36-inch Cotele; regular $1.75 quality, for...$1.50
36-inch colored lining satins; our regular $1.00 quality, 75c.

Hair Goods on Sale

Aids to the adornment of "woman's crowning glory" today; articles of first quality, considerably reduced:

All 25c hair nets on special sale at.....15c
All 25c hair rolls, 15c; all 35c ones.....25c
Fifth Avenue large puffs, with 3 curls attached; regular price $5.50, on special sale for $4.50.
Straight switches, in light and dark shades; regular price $8.50, on special sale for $7.00.
Nourishine Hair Tonic and Restorer.....$1.00
We manufacture hair goods of any nature to your particular order, guaranteeing perfect work, at satisfactory prices.

Dainty Wash Dresses for Next To Nothing

Who is going to sit at home and sew, or even buy materials for a dressmaker to fashion, when the daintiest and freshest of stylish lingerie frocks may be bought ready-to-wear for so little as today's prices?

$7.50 to $10 Lingerie Dresses $5.00

Colored lingeries—light blue, ecru, lavender and pink; two or three pretty styles to choose from in Princess and lace belt effects, all made in one piece, of course; long sleeves; and some of the sturdier gingham and Indian Head dresses included, good for morning wear; choose at. $5.00

$12.50 to $13.50 Dresses $7.50

Styles similar to the foregoing, but more elaborately embellished with laces and the "we, sma' tucks" which are the pride of every good needlewoman; choose from any of these at.....$7.50

$5 Dimity Dresses $2.50

Just half early-season prices, to close our what are left of these dainty dimity frocks, one-piece styles, belted at the waist; trimmed with touches of narrow colored bands to harmonize with the little red or black figures in the goods; these are the best values we've offered this season at $2.50

The Sale Of Sunshades Continues

Lots of wear-time, so to speak, ahead of us for sunshades; much of our warmest weather comes in September, and parasols of this character are used throughout the year in California:

Black and colored silk sunshades are included; pretty fancy pongees, and Persian effects; Tokio frames, enameled sticks; natural handles:

$5.50 to $8.00 Parasols for.....$5.00
$3.75 to $5.00 Parasols for.....$3.50
$2.25 to $3.50 Parasols for.....$2.00
$1.75 to $2.25 Parasols for.....$1.50

Lace Curtains, Rugs, At Sale Prices

If you've the slighest need—or can make one—for handsome lace curtains, when they're so sharply re-priced as now, by all means come early today for these specials:

White and Arabian lace curtains; 2½ to 3½ yards long; 36 to 54 inches wide; Cluny, Marie Antoinette, filet, Irish Point, Battenburg and heavy corded effects; hand finished heavy French nets; all these special prices, which do not begin to represent their true values:
$1.25, $2.50, $3.25, $3.75, $4.50, $5.35, $6.00, $7.00, $7.25, $9.00, $10, $11.50 and.....$10 a pair

REVERSIBLE CHINESE MATTING RUGS

Handy for beach or town house; cleanly; easily kept clean, and durable:

3x 3	50c	3x9	$1.00	4x 6	$1.25	4x 9	$2.25
4x12	$2.75	6x9	$3.25	8x12	$4.50	9x12	$5.75

Tapestry Brussels rugs, 9x12 size.....$13.00
30-inch Royaline drops, for side draperies; upholstering effects, yard.....12c

Coulter Dry Goods Co.

FRUIT JAR SPECIAL
Wednesday, August 25th

Mason Jars—Pints.....Special 40c Dozen
Mason Jars—Quarts.....Special 50c Dozen
Mason Jars—Half Gallon.....Special 65c Dozen
Jelly Glasses—6 ounces
Special today only.....25c Dozen

(Limit 5 Dozen—None to Dealers)
TELEPHONE ORDERS ACCEPTED

Anderson & Chanslor Co.

SUNSET BDWY. 1127
HOME 10851
438-30 SOUTH SPRING

There's Only One Washer

With a real scientific principle, that sucks the water through the clothes while it rubs them.

NO PRONGS ON DASHER TO TEAR THE CLOTHES.

The "1900" Gravity Washer

Known the world over as the best. If not absolutely satisfied after 30 days' trial, money to be refunded.

Henry Guyot Hardware Co.
538 South Spring.

Park Apartments Just Open

Palatial for wealthy, refined people. Everything of highest class. On beautiful West Seventh Street Heights. Grand location and view. Extensive [illegible] lawns and trees. Like fairyland. Magnificently furnished

Toys
Beeman & Hendee
447 South Broadway

Home Decorators
Pease Bros.
640-646 SOUTH HILL ST.

If you don't buy your suit at "Kahns" you don't buy your suit "RIGHT"
457 So. Broadway

Picture Frames
Artists' Supplies
Stationery
Sanborn, Vail & Co. 735 So. Broadway

"Walk-Over"
Shoes $3.50, $4, $5
J. F. Hughes, Prop.
111 S. Spring and Cor. 4th & Spring

Big Shoe Sale
Special Bargain Tables in Basement today and tomorrow.
MAMMOTH SHOE HOUSE
519 SOUTH BROADWAY.

Largest Dental Office on Coast. Good Set Teeth $2.50.
YALE
444 S. Broadway DENTISTS
Open evenings till 8. Sundays, 9 to 12 m.

ESTD 1867
SNOWDEN & SONS
DIAMOND MERCHANTS
323 S. Spring St. Los Angeles

EVENTS IN LOCAL SOCIETY.

COMPLIMENTARY to Miss Mabel Tanner, a bride-elect, and Mrs. Frederick Winifred Brown of Tucson, Ariz., a bridge party was given by Mrs. Robert Hardy and Mrs. Wilfred Shoebottom at the new Maryton Hotel, Monday afternoon. American Beauty roses, fuchias, geraniums and quantities of ferns were used with artistic effect in decorating. Prizes were won by Miss Tanner, Mrs. Brown and Mrs. Harry Rose. Other guests were: Misses Mabel Tanner, Agnes Sutton, Bertha Moore, Florence Gilford, Lois Cook and Mmes. A. Davis, Fannie Manasee, Rose Quinan, Nellie Meigs, Frank Harbert, Elmer Wellfare, Raymond Moore, Charles C. Hudson, Ernest Sutton, Mary Stringfellow, George Patterson, Edward Hobart, Charles Rhone, Norman Marsh, George Busch and B. F. Huntington.

—o—

Home Again.

Mrs. Maurice M. Armstrong of No. 1621 West Pico street has returned, after a six weeks' visit at Lake Tahoe and San Francisco.

—o—

Trip Ended.

Mr. and Mrs. D. K. Edwards of No. 225 South Olive street are again at home after a pleasant trip to Portland, Seattle and other northern cities.

—o—

Mrs. Botchlett Returns.

Mrs. W. D. Botchlett of West First street returned home yesterday, after spending several months in the East.

—o—

Outing at Mt. Wilson.

Misses Alice Torrey, Portia Poplin and Fay McEndree have returned from a three weeks' outing at Sturtevant Camp, Mt. Wilson.

—o—

Guests at Avalon.

Mrs. E. A. Clark and son of Los Angeles are guests of Mrs. Clark's daughter, Mrs. H. W. Allen, at the "Brownie Cottage," Catalina Island.

—o—

Complimentary Dinner.

In honor of Miss Nellie Davies, who will soon become the bride of Jerome Van Zandt, Mrs. Frederic W. Goulding of No. 4064 Wilton Place, entertained with a dinner party last evening. The table decorations consisted of scarlet geraniums and the centerpiece was a heart-shaped design. The place cards were also heart-shaped and were suspended from scarlet ribbons. The guests, all members of the Sigma Sigma Sigma sorority, were Mrs. Leonard Merrill, Mrs. Alvin Percival, Mrs. Howard Ostrum, Misses Mabel Harris, Elizabeth Jones, Mary Richardson, Blanche Jenness, Flora McDonald, Ida Crowell and Vera De Forest.

—o—

Visited by the Stork.

Martin J. Jackson, the artist, and his wife have been made very happy by a visit from the stork. A winsome girl was born on August 20. Mr. and Mrs. Jackson recently took possession of their new home at No. 2106 Harvard boulevard.

—o—

Visitors to McCloud.

Miss Minerva E. Dussenius left Sunday for McCloud, Siskiyou county, where she will be the guest of Mrs. Phoebe A. Hearst. Other guests will include Mrs. Charles F. Lummis, Keith Lummis and Miss Turbese of Los Angeles.

—o—

Woo, But Welcome.

A little daughter has come to bless the home of Mr. and Mrs. Edward C. Bosbyshell of Adams and Orchard streets. Mrs. Bosbyshell was formerly Miss Huston Bishop.

—o—

Motor Journey.

Mr. and Mrs. Willard Arnott of New Hampshire street, and Mr. and Mrs. H. Burkhard left yesterday for a week's motor trip. They will visit Coronado.

—o—

Miss Eyer Entertains.

Miss Margaret K. Eyer entertained yesterday afternoon with a daintily appointed luncheon at the Alexandria in honor of Miss Marion Mitchell of San Diego. The guests were members of the Alpha Phi sorority.

—o—

To Tour World.

Mrs. Jennie J. Wild of No. 223 South Grand avenue and Mrs. W. F. Thornton of Hotel Westlake will leave on September 6 for a tour of the world, under the direction of the steamship department of the German-American Savings Bank.

FACTS, FEATURES AND FANCIES FOR WOMEN.

BY MISS SYDNEY FORD.

Is there anything quite so disagreeable as the odor of moth balls? "I'd almost rather take my chances on losing my furs by simply tying them up in a paper bag than pack them away in moth balls," said a woman of my acquaintance last fall as she took her fur from its summer sleep, redolent to heaven with the mothball preservative.

Well, dear lady, no longer must you affect the despicable moth ball. There's something else—a new and modern household necessity which has just been placed on sale at one of our leading dry goods stores. I saw it yesterday—the cedared paper wardrobe. You may purchase this especially treated and lasting paper in sheets, 40x48, a dozen sheets in a roll and with it line your chests, boxes and closets. Or you may buy a regular cedared paper wardrobe with hooks from which hangers may depend and with a closing device at the top that is almost hermitically sealed, guaranteeing the impossibility of any worm or insect worming its way inside. These wardrobes come in various sizes adaptable to any garment and are easily hung away in closet, attic, room or hallway. They have a neat outward appearance and may be opened readily for garments for immediate use. The fragrant, mothdefying scent of cedar is not disagreeable.

Best of all, these cedared paper wardrobes are so inexpensive that they are within the reach of all. You may get a dozen cedared sheets for lining boxes and bureau drawers, as I have mentioned above, for only sixty cents.

* * *

Hints for the Housewife.

Soap is good for several things beside its legitimate purpose of cleansing. If you are digging among your plants and flowers, or doing any rough work that is damaging to your finger nails, just fill them with soap before you begin. It keeps the dirt from getting under your nails.

If the gas jet leaks a little just below the burner, paste the leak with soap softened and melted by pouring hot water over it, till the plumber gets here.

This is the season of peaches—and peach stains—which, some say, are impossible to remove. I read the other day a recipe which I pass on for what it is worth. A woman says that she had the misfortune to drop peach juice upon a delicate white waist and, as usual, was told that nothing would remove the stain without injury to the fabric. "Remembering the result of spilling wood alcohol upon a pink dress," she says, "I wondered if it would not take out a stain as well as dissolve an original color, so I spread the discolored spot upon a smooth surface and rubbed until thoroughly saturated with a cloth wet in the alcohol. Repeating the process several times, the stain disappeared without injury to the sheer material."

* * *

Answers to Correspondent.

A correspondent writes asking for a recipe for the clear starching of fine, white shirt waists. "Sometimes I get my waists as stiff as a board, and at others as limpsy as a rag," she writes, "the happy medium is hard to acquire."

If you will make a very thin starch by putting one heaping tablespoonful of elastic starch in a deep earthenware dish, add sufficient cold water to make a paste and then slowly pour a part of boiling water on this paste, stirring all the time so that no lumps in any form, you will have a nice, transparent starch. You might add a tiny piece of bluing. Dip the waist in this, wring out, hang in the sunshine to dry, an hour or to before ironing, sprinkle and roll in a towel. Be sure your irons are clean, and if inclined to be rough add a cupful of table salt on a paper and rub the iron over it vigorously, or rub a little paraffin over each iron and iron on paper before using. Iron the sleeve first over the sleeve board, then the body of the waist, doing the plain part first and leaving the embroidery or lace for the last, ironing it, of course, on the wrong side.

This correspondent also asks if there is any way to preserve the color of blue cloth suits. "The one I have seems to lose color from the sea air, sir," she says, "so I hesitate to tub it."

I have read somewhere that adding ammonia to the starch will keep blue clothes from fading. If any of our readers know a better method will they please do us the benefit of it?

The last query of this correspondent comes much like a wail—"Can you advise a remedy for freckles?" she says. "On the least exposure to the sun and air the freckles or moth spots loom up most appallingly. One is always in the act of hiding the hands behind to keep the horrid spots out of sight."

When one has such a sensitive skin as the above would indicate, I would suggest wearing gloves at all times when out of doors as a protection to the hands. For the face it would be better to consult some specialist who is careful, conscientious and honest. Most recipes for getting rid of freckles call for lotions containing such strong acids that one hesitates to recommend them. It is not the outer cuticle, but the pigment underneath, upon which the rays of the sun act, and any lotion that takes off the freckles must take off the skin, too. When, the outer skin comes off it leaves an especially tender new skin to be exposed, and the freckles soon come back, larger and darker than before. Therefore, the bleach containing corrosive sublimate, which is most often recommended, is hardly to be approved of. Buttermilk and lemon juice are best for taking off freckles that are not too deeply burned in.

* * *

Use and Abuse of Corset.

Metchnikoff, the great biologist, in his "Prolongation of Life," shows that women live longer than men, and this irrespective of station or race; and since in almost every walk in civilized life, women wear some form of corset, how can we reconcile the assumption that corsets are harmful to the fact which statistics show concerning longevity?

It is the abuse, not the use of corsets against which physicians and people of common sense cry out. Properly fitted, the corset corrects faulty positions in sitting, walking and standing and, anatomically adjusted, affords a support which makes for health. Even the medical profession is awakening to an appreciation of its therapeutic value.

Just now the makers of the corset are trembling in their boots (or rather, to be exact, in their oxford ties,) for fear the "jersey" corset will gain headway, says a corset expert in the Washington Star. The meshed material has enjoyed deserved popularity in linen underwear and the elastic jersey yoke for the petticoat, the only type as a matter of fact, that really fits, has been a tremendous success, hence the "jersey" corset made of heavyweight, creamy colored cotton material that looks like some of the more expensive porous facecloths purchasable at drug stores, has created somewhat of a sensation in the corset world.

Each half of the corset is woven in sizes, and while it is termed "boneless," there is a back bone and a front stay. The small balance of boning consists of either two bones of fair length on each side or else one bone on the hip, with three short, thin ones which branch out from the front, back and side stays. While not a reducer, the "jersey" corset is more particularly a confiner of hips than a bust corset. Paris promises a bright future for this tricot corset, and is even enthusiastic over its recent sensation, but its place is clearly defined as a theatrical favorite for those whose art and ease of movement mean more than their modernity of figure and their costumes. It is a corset for the dancer, who makes grace her profession, and for the convalescent and the reformer who has a horror of the odious name of "corset." It has its place and that does not mean that it will displace other makes. The recent entry of this halting novelty has been brought about doubtless by the sudden rage for things jersey—the fitted cuirass gown which suggests a moulded garment on top and a clinging bandage beneath—the loosely fitted moyen-age gown, and the semi-fitting house dress—but, shades of the black woolen "jersey" of other days, defend us from its unpleasantly frank outlines.

* * *

Hats Win.

Two successful newspaper women have given up their journalistic careers and gone into the millinery business in London. One is Elizabeth Bisland, the New Orleans woman who leaped into the limelight years ago when she raced round the world against time with Nellie Bly, and the other is Mrs. Richard Le Gallienne, who, since she has taken up life alone with her little girl, has discovered that there's more money in hats than in newspaper space. Hence the hats. Miss Risland has a smart shop in Bond street and Mrs. Le Gallienne has in her clientele some of the best-dressed women in America and England, including Mrs. George Vanderbilt, Mrs. Leigh Hunt, Mrs. William Faversham, who was herself a successful New York newspaper woman before she went on the stage as Julie Opp, Mrs. Anthony Hope and Mrs. Booth Tarkington, one of the acknowledged beauties of the American colony in Paris.

* * *

Fashions and Fads.

Long sashes are being worn with coat suits.

Some dainty new silk stockings have lace insteps.

The fancy for drapery around skirts is growing every day.

The pale gray tints are worn with various shades of green.

Filets and jeweled hair bands have apparently come to stay.

After twenty years, Spanish lace scarfs are again in fashion.

Many of the picture hats are beginning to droop in front again.

Separate white linen sleeveless coats are considered very smart wear.

The leading millinery of the moment is carried out in black and white.

Canvas hats, wrapped with muslin or silk scarfs, are becoming and light.

Newest shoes have a medium vamp and are arched to make them look shorter.

Most French frocks of the late summer are short enough to show the ankles.

The Japanese parasol of from twelve to sixteen ribs is apparently the favorite of the season.

The rose pink so much in vogue is a most delightful color when veiled with net or lace.

The newest dancing frocks for girls are being made of puffed mallnes over satin slips.

PERSONAL.

Dr. John Gerin, a prominent surgeon of Auburn, N. Y., is at the Van Nuys. He will spend several days here.

Miss Agga Ricard Audrun, of Paris, arrived in the city yesterday on an extended tour of the United States. She is at the Van Nuys.

John L. Way, vice-president of the Travelers' Insurance Company of Hartford, Ct., registered at the Alexandria, yesterday. He is accompanied by Mrs. Way and will pass several days here.

T. H. Dearborn, a retired capitalist of Seattle, is at the Lankershim.

Burt Moran, who has large interests in several wool concerns of Boston, is a guest at the Alexandria.

Dr. R. J. McAdorey and wife of Bouse, Ariz., are registered at the Hayward.

C. L. Riddle, assistant manager of the Hotel Metropole, Avalon, is at the Alexandria. He is celebrating the capture of a tuna.

C. E. Parcells, president of the Parcells Safe Company, of San Francisco, is registered at the Van Nuys while on a short business visit here.

J. C. Reed, a wealthy mine owner of Wickenburg, Ariz., is a guest at the Lankershim. He is accompanied by Mrs. Reed.

M. B. Wheeler, mining engineer of Goldfield, Nev., is at the Alexandria for a brief business visit.

A. B. Stubenrauch, a professor of Agriculture, whose home isin Berkeley, is a guest at the Hayward.

W. Ross Campbell, prominent among the young local real estate operators, is expected to return about September 1, after an extended tour through the Eastern States, and a visit to his old home in Nashville. Mr. Campbell has been absent since June 1, and attended to business in Chicago while on the trip.

Clem S. Glass, manager of the Whitney Jewelry Company, who has been in New York purchasing fall and Christmas stock, will return about the end of the month. He left this city June 1, and during the three months of his absence has visited all the large cities of the United States, beside making extended tours in Canada and Mexico.

R. L. Brewer of No. 1215 West Twenty-first street left for New York yesterday, en route to Johannesburg, South Africa.

J. G. Lowe, general agent for the Southern Pacific-Union Pacific railroads at St. Louis, is visiting in the city and is registered at the Lankershim. He is making a general inspection trip of the Pacific Coast.

Josiah Winchester of Winchester, Ariz., arrived in the city yesterday from the desert country and is at the Lankershim. He is general manager of a gold mine at Winchester and states that mining business in general there is booming. He expects to have his ten-stamp mill in operation by September 1. Winchester is the man who made the famous strike on the Doctor—ack Pot mine at Cripple Creek, Colo., several years ago, and has been mining in Western Arizona for the past two years.

ALL HAIL, HASSAYAMPAS.

In Companies and Squads They Come from Arizona Deserts, Mountains, Cities and Ranches.

All day yesterday and last night the headquarters of the Hassayampa Club at the Hollenbeck were crowded by Arizona people registering for the big picnic, which is to be held at Venice tomorrow.

The Hassayampa Club is the name of the Arizona society of Los Angeles, and each year this club gives some sort of a social function for the purpose of renewing old associations and giving Arizona guests in the city during the summer time a chance to get acquainted and enjoy themselves in the old Arizona way.

Each year these annual gatherings become more popular, because each year there are more Arizona people in the city, both resident and visitors. Last year the reunion was a dinner, and this year it will be a picnic tomorrow, with a theater party and a reception on Friday afternoon at the Chamber of Mines.

Anything pertaining to mines and the mining business appeals to the Arizona man, because nearly every one in Arizona is more or less interested in that business, and most of the visitors to Los Angeles from that Territory are mining men.

The big register at headquarters last night contained about 200 names, and it is expected today that this number will be more than doubled.

Today a number of officials of the Territory are expected to arrive, including Gov. R. E. Sloan, Ralph H. Cameron, representative in Congress; George U. Young, Secretary of State, and Mark A. Smith, ex-Rrepresentative.

The official badges this year are neat. They are a large button, around the edge of which is inscribed: "Arizona Hassayampa Club of Los Angeles," on a copper-colored background, and in the center are the pictures of an old-time stage and a modern railroad train.

WORK IS PROGRESSING.

Two-Mile Railroad for Long Beach Harbor Fill, With Docks and Bulkhead.

The Outer Harbor Dock and Wharf Company (backed by the Union Oil Company) has bought of the Santa Fé, for approximately $15,000, two miles of track and a locomotive for use in the construction of bulkhead and wharves at Long Beach. The track has been delivered, and is being laid from the northern part of the slough around the forty acres of fill already made. The engine will be used to handle cars of material for the construction of the bulkhead, also the additional filling of 120 acres of submerged land.

Active work on this fill and on the bulkhead is under way. As fast as the fill is completed the track will be laid clear around it with spurs into all the warehouses which will be built. This will be permanent and will be utilized in handling freight from the 720 feet of reinforced concrete wharfs, which are to be constructed.

The pile driver is dropping steadily, driving the heavy posts into the sand and the bulkhead should be finished inside of sixty days. The 5000 cubic-yard dredger is in place in the east channel and from the outer harbor pipe was laid yesterday, and the dredge will start operations today. It will require a year to finish the work, which will cost approximately three-quarters of a million dollars.

President Randolph Miner has been at Long Beach seeing that work was started properly, and Chief Engineer Purcell and his assistant will spend the most of their time at the harbor until the work is finished.

Thirty men are employed, but this force will be increased when the dredger gets into good working shape and the bulkhead has approached a little nearer completion.

ANGRY DAUGHTER DISAPPEARS.

Father Interferes With Love Affair and Girl Leaves Parental Roof. Police Seek Her.

Tired of working in her father's restaurant, at No. 217 North Main street, and angry because he drove away her youthful sweetheart, Lena Wallos, the 16-year-old daughter of Joseph Wallos, has deserted the parental roof at No. 610 South Chicago street.

The father is now anxiously seeking the girl in the hope that he can induce

Lena Wallos.

her to return home. He appealed to the police yesterday, for assistance in locating her.

Serving steaks, frijoles, eggs and potatoes in the eating place grew irksome to Lena and she frequently complained. But the climax to her troubles did not come until her love affair was interfered with.

When Wallos went home on the night of the 8th inst., he found a young man visiting his daughter. The suitor was given such an impetous invitation to leave that he lost no time in doing so.

Miss Wallos said nothing, but fifteen minutes later, she had disappeared. Her parents believe she is still in the city.

WASHES AWAY GOOD LAND.

PUEBLO (Colo.) Aug. 24.—By suddenly changing its course, between Avondale and Nyberg, the Arkansas River has washed away over eighty acres of valuable farming lands. County Commissioners are planning to erect permanent dykes.

Pig 'n Whistle

The Quintessence of Perfection

Trade mark Registered

is the pronouncement of the most exacting, on the Chocolates and Bon Bons of the

Pig and Whistle Co.

Broadway Between 2nd and 3rd.

Next to the City Hall.

Beautiful Hands With Housework

A dainty little housewife who does all her own work entertained a few neighbors at luncheon the other day, and the conversation turned, as it frequently does when she is present, upon the remarkable beauty of her soft, white, clear-skinned hands. "I don't see how you do it," sighed one of the the guests with a despairing glance at her own, rough, red hands. "It's simple enough," laughed the hostess in reply, "it's only a matter of soap. The woman who does housework needs a healing, soothing, balmy soap that prevents irritation and roughness and keeps the skin soft and healthy—that's all. My hands are as you see them, because I've used Haritna Soap for years, and never use anything else." A good thing for all women who prize beautiful hands to remember. Ask your druggist or any of the following druggists for this splendid soap. 25c a cake, or sent by mail on receipt of 25c. Send for book, "The Care of the Skin."

PHILO HAY SPEC. CO., Newark, N. J.

At Owl Drug Company's Stores.

PURITAS BOTTLED SODA

A Pure, Delicious Beverage.

If you don't yet know Puritas Sodas, you've a revelation before you in a refreshing beverage.

Puritas Sodas have a zip and a tang—just the righ degree of flavoring—to make the most delicious soda on the market.

It's the best Soda—and the purest. Pure flavorings, pure cane sugar, and Puritas Distilled Water. It conforms absolutely to the Pure Food Laws.

Five cents—sold everywhere.

If you want them at home—phone us—Home 10053, Sunset Main 8191.

Los Angeles Ice and Cold Storage Co.

Men's Sui

$14.75

At this price we have assembled 300 made up of small lots of Summer S cluding values up to $25—the repu this house is behind this statement. these suits are of such character that they can be w the early Fall. They should interest any man who d plenish his wardrobe. Our best makes of goods are

All other Men's Summer Suits reduced. Also Youths' Long Pants Suits

Harris & Frank

Outfitters for Men, Women, Boys and Girls

437-439-441-443 SOUTH SPRING

You Need a

NATIONAL CASH REG

in Your Store. IT PAYS

YOU need protection—no matter how store. No matter what kind of bu whether your customers are many or fe TIONAL CASH REGISTER.

IT PAYS FOR ITSELF, AND TH

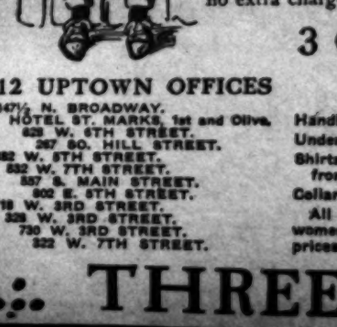

Have you investigated? Do you know a tional Cash Register will do for you?

Do you realize that a National Cash R a detailed, accurate record of every tra in your store and places the responsibil in each case?

A National Cash Register is the on you can keep a perfect check on your b IT PAYS FOR ITSELF IN A through mistakes and loss prevented, i increased profits.

THEN IT PAYS YOU DIVIDENDS every day in the year in business.

It builds up your business by reducing running expenses and insu to your customers.

It makes your clerks efficient by making them responsible and derstandings and mistakes.

We know you will want a National Cash Register when you are enable you to make and save more money.

REMEMBER: We guarantee to furnish a better Cash less money than any other concern

The National Cash Register

E. B. WILSON, Sales Agent. 450 South Spring Street, L

DON'T "66" DARN

Don't throw your worn sox away, and don't bother to your laundry to the 3 C Laundry. We darn your sox free, on your shirts free, we sew on buttons free. Your gar the 3 C Laundry in perfect condition. And the best service costs you nothing extra. Work returned same no extra charge. Leave your bundle at one of our uptow

12 UPTOWN OFFICES

147½ N. BROADWAY.
HOTEL ST. MARKS, 1st and Olive.
828 W. 6TH STREET.
267 SO. HILL STREET.
882 W. 8TH STREET.
832 W. 7TH STREET.
837 S. MAIN STREET.
302 E. 8TH STREET.
118 W. 3RD STREET.
328 W. 3RD STREET.
730 W. 3RD STREET.
822 W. 7TH STREET.

3 C Prices Are Look
Lowest Trad

Handkerchiefs 1c
Underwear 7½c
Shirts, plain, negligee or open front.....10c
Collars (can't crack).....2½c
All other garments for men and women at correspondingly low prices.

Be sure you go to right place. You find this trade on the window of our uptown offices.

3 C Means Can't Cr

THREE C LAUND

D CHAFF
INNOWED.

Bribery Trial Is Wearisome.

...ry Tells About ...l Tickets.

...Tells Regarding ...t Order.

...ed yesterday, ...ho was called as a ...s was on the ...n. Through him, ...ed to show that ...disorderly houses in ...ad a million to Os... dinner on Com...

...ad a list of all the ...in the city during that ...ported at length about ...the number of inmates. ...ntended to know the ...houses and that many ...who were aware that ...were running in defiance ...that this was in a way ...the police depart... ...to show that Oswald ...any special privileges, ...of places were in op... ...ever paid for protec...

...one tried to get com... ...it was almost impos... ...evidence that would be ...court. ...examination, Deputy ...moved by the admis... ...that the police ...to inmates of the ...closing their infamous ...meeting, or making a ...observed the police ...high seven windows, the ...the women upon the ...upon invitation to ...

...TICKETS.

...president of the Pa... ...was called to give ...Oswald's connection ...organization. The ...next attended to the ...tickets at the Police ...

...ked for a detail of po... ...matches," said Mc...

...of the witness when ...tickets to the Police ...

...him," was the re... ...you, that there is ...selling giving prize... ...police officials?" ...to deal the passes ...the police who may ...

...Oswald severed his ...with about the ...as Mayor. ...better known as ...Gruber," took the ...Station, when Os... ...was opened, said the ...

...TESTIFIES.

...detective, testi... ...Oswald a number of ...Station. He said ...Tenderloin" came ...to say about some ...was revealed. ...many offers to re... ...location of houses ...Broad Appel.

...detective depart... ...ief?" asked Capt. ...

...orders from Cap... ...Seymour, not from ...

...to arrest persons ...or some misde... ...never got any ...women in the ...

OSWALD.

...was formerly in ...Tender" quarter of ...that Oswald lived ...Bradford on Ala... ...in the nature of ...Oswald's testimony ...had never lived ...

...said that Oswald ...Station to see ...of patrolmen ...at McCarey's ...had seen Oswald ...office and had ...matter was there. ...disorderly houses ...the officer re... ...had always ex... ...said if he had ...orders to close the ...sheared his in...

...former owner of ser... ...Commercial street, ...chooses to show he ...was the real pur... ...He said he sup... ...agent for Wil...

...recalled by Ap... ...concerning dis... ...sections of ...were "orth" ...Main street in 1907 ...there were "perior" ...in all parts of the ...

...of Harper's former ...that Oswald signed ...affect that he (Os... ...any graft money ...our police officer. ...former partner of ...Thomas, said ...prior to the present ...

REVENGE.

...That Uncle Sam ...Immigrants ...Country.

...TIMES.) ...St.—[Exclusive ...anxiety in ...and especial... ...dissatisfied re... ...improvement in... ...member of ...the United ...the ...a step ...to the dis... ...most ...among un... ...Ameri... ...to ...the ...at... ...with ...

The Clipper Ship "Edward Sewall."
The first cargo to come directly from the Atlantic markets to San Pedro is now being loaded in the Edward Sewall in New York for the long trip around the Horn.

AROUND HORN.

(Continued from First Page.)

great harbor of Trieste out in our outer basin and lose it. By spending the money that has been spent on Cherburg and other foreign harbors, we can offer facilities that will place San Pedro in the very first rank.

"The Chamber of Commerce has accomplished a great deal in the way of turning domestic traffic into the harbor.

"Through the efforts of one of our committees, the agents of the clipper ship, Edward Sewall, have been induced to deliver the cargo now loading at New York and Philadelphia, over the wharves of San Pedro.

"The steamers, Governor and President have also been brought to the San Pedro docks, this being now a regular port for both vessels on their coastwise trips. We are also reaching out for other steamer lines.

"Some difficulty has been raised over the San Pedro pilotage and dockage charges. The Chamber of Commerce intends taking this in hand. It may be necessary to have municipal pilots. Certainly, the harbor charges will be reduced until a vessel can unload at San Pedro as cheaply as at any other harbor on this Coast."

DOWN MUST COME RATES.

M. H. Newmark, head of the Associated Jobbers' Association, discussed the matter from another standpoint:

"We intend to make the railroads reduce their unjust and ridiculous rates from San Pedro to Los Angeles. These rates are, at present, the blot on the page. San Pedro cannot be considered the port of Los Angeles, we cannot make good with our assertion that Los Angeles is a seaport while these rates stand up and glare at us. All our consolidation and annexation schemes will be a farce until we can get the freight from our own wharves to our stores without paying from $2 a ton upward.

"If the railroads won't come down, we will haul our freight in automobile trucks, or in trolley cars. These trolley lines have great possibilities as freight carriers.

"In my opinion, the first thing we should do toward getting commerce for San Pedro is to prepare the harbor for it.

"I will give an instance. For some mysterious reason, the steamers of the American-Hawaiian line have been delivering the freight consigned to Los Angeles over the San Diego wharves. As nearly as the Jobbers' Association could find out, this is due to the influence of the Santa Fé Railroad, which has the monopoly of traffic at San Diego.

"We interviewed the officials of the steamer line and made a strong demand that our freight be delivered at San Pedro. They told us that the real reason is insufficient harbor depth. When we can give them deep enough water to bring in their steamers, they promise that Los Angeles freight will be delivered at San Pedro.

"We must fix up the outer harbor, which offers channel facilities for vessels of deep draught, but has no wharves. The city should erect immense warehouses on the outer harbor. They should be the finest in America. These would not only serve the purpose of accommodating all the tonnage; but would be a splendid and striking advertisement for Los Angeles."

MANUFACTURES HELP.

Said Maj. John H. Norton, the man who built the Salt Lake road:

"San Pedro's present condition is influenced by certain artificial conditions of traffic. In the long run, however, the port that lies on the direct route to the Orient will get the business.

"San Pedro is certain to be a great harbor because we are nearest to many commodities wanted by the Orient, and because we are in a position to develop freight business of our own.

"The harbor future of San Pedro and the manufacturing future of Los Angeles are inseparable. As we begin to turn the raw products of our back country into manufactured articles, it is inevitable that those products will be shipped through our own port.

"It takes money and gameness to start these factories; but the big shipyards at Long Beach, where any kind of vessel can be built, is a convincing proof to me. These shipbuilders are far-seeing men, who are sure of the future."

ONWARD!

PLAN NEW LIFE FOR SAN PEDRO.

CITY TO ENLARGE THE POLICE AND FIRE SERVICE.

Sea-Water Pumping Station and Eight-Inch Fire Main Part of the Fire Chief's Recommendation for the Port—Other Departments Prepare for Large Work.

A conference between the city administrative officers, the Council and members of the San Pedro Consolidation Committee in the Mayor's office yesterday noon advanced the legal consolidation of San Pedro and Wilmington with Los Angeles to a point where the Council will be able to assume governmental jurisdiction this afternoon, in all probability. While this jurisdiction will be assumed, the consolidation may not be actually completed for several days, as the certificates of both elections have not been filed with the Secretary of State.

The conference yesterday begun with an apology from the Mayor for overlooking an invitation to the Council to attend, join in the official inspection of San Pedro and Wilmington Monday. He explained that the party was formed in order to gain advice for the Council, and not because His Recall Honor had any policy to offer for the government of the new region. The City Attorney also apologized and assumed all responsibility for the snub to the Council, which, he explained, was not intended. The Council forgave and tried to forget.

Recommendations from all the departments except the Auditor's were received in writing. They were turned over to the Council and by it referred to a special committee composed of President Pease, Yonkin, Wallace, Wren and Lyons. This committee is to meet with the City Attorney this morning at 10 o'clock and prepare the ordinances that will carry the new schemes into effect. Then they will be passed at a session at 2 o'clock.

The most important recommendation was that of the Fire Chief, who sees a dangerous condition at San Pedro. The water pressure and the equipment to fight fire are so inadequate that he declares "protection" with them "out of the question." The pressure with two streams is only 150 gallons a minute, unable to reach a two-story building and a mere pretense. What he urges is the immediate installation of two Underwriters' pumps, of 750 gallons capacity, each adjacent to the bay in a fireproof pumping station. These would pump salt water, if the Chief has his way, into an eight-inch main to the business district for use in case of fire only. Lateral mains six inches in diameter should be added. This will give 81 ½-inch streams under pressure that will reach the highest buildings and be real protection.

Also, two additional auto-chemical hose wagons are needed, and later a fire tug should be added to protect the great lumber districts.

Temporarily, the Chief urges a combination wagon and a company composed of an experienced captain, a chauffeur and utility man and two firemen.

It is likely the Council will make provision for the carrying out of the whole plan of the Chief, because the insurance rates in San Pedro are now [illegible] to inadequate

take charge of San Pedro and Wilmington as a police precinct, the patrolman to rank as a sergeant, and receive pay for that rank. He would send eight men to serve under him.

When Councilman Healy asked why an eligible patrolman is not to receive promotion, the Chief said he has a prudent officer in mind who is not eligible to promotion, according to civil-service regulations, and he does not want those eligible. The Chief also wants a telephone line for direct communication between San Pedro and Wilmington and the City Jail.

It is the understanding that the four patrolmen now serving San Pedro will be retained, if possible. Civil service obstacles were discussed, and the Chief in his report said they would not make available men for San Pedro, but might be tried in Los Angeles. Just how the Civil Service Commission will view the plan to make a sergeant without using the eligible list, or how four men may be added to the police force, was not discussed.

Other officers made the following requests:

Street Inspector—One foreman, clerk and driver with team, three drivers and teams and four laborers. This is the present street force of San Pedro. He intends to keep the street sprinkler and rotary sweeper busy. He also interpolated a request for an official for Gardena, who shall be policeman, fireman and Street Superintendent at the munificent stipend of $2.50 a day.

Building Inspector—One assistant at $125 monthly.

City Electrician—One assistant, who shall inspect the applications made to the deputy city clerk.

Tax Collector—Three deputies—a cashier, a deputy and a collector.

Health Officer—One assistant at $75 for San Pedro and one each at $25 for Wilmington and Gardena, and two sanitary inspectors.

City Clerk—One deputy.

After all the reports were read by Chief Dishman the Mayor handed them to President Pease with the remark: "You had better look them over; some of them are loaded."

Which was understood by some to mean that those officials who had not first consulted the Mayor or who are not obedient to the recall machine should be suspected.

WON'T SEE DUKE ABROAD.

Miss Elkins May Meet Abruzzi When He Comes Here Next Year to Lecture.

[BY DIRECT WIRE TO THE TIMES.]

WASHINGTON, Aug. 24.—[Exclusive Dispatch.] Friends of Miss Katherine Elkins in Washington, insist that there is absolutely no foundation for the report that she will meet the Duke of the Abruzzi in Europe this year. If such a meeting ever takes place, it will be next season in Washington and in her own home, on the occasion of the Duke's visit here for purposes of lecturing on his recent travels in Asia.

A letter received here from the Duke last week, stated that he looked forward to his next visit to the United States with a great deal of pleasure. He made no mention of Miss Elkins.

Trustworthy information gleaned here indicates that the Duke's relations with the court are always marked by a certain coolness, which his friends declare was noticeable immediately upon his return to Rome in the spring of last year. They do not deny that he has been angered by the rather unfriendly reception of Miss Elkins' name in court circles.

The ladies of the court, who are in a position to make their opinions known, are expected to frown upon the Duke's visit to Washington, and a prominent Italian newspaper, often inspired, goes so far as to say that influence will be exerted against his proposed visit.

FIRE CHIEF OF KERN.

BAKERSFIELD, Aug. 24.—[Exclusive Dispatch.] Leo G. Pauly has been chosen chief of the Kern City fire department to succeed J. H. Sheridan, resigned. Both have been members since the department was organized.

FOR LOSS OF APPETITE

Take Horsford's Acid Phosphate.

Its use is especially recommended for restoration of appetite, strength and vitality.

Lame shoulder is almost invariably caused by rheumatism of the muscles and yields quickly to the free application of Chamberlain's Liniment. This

Bullock's

Watch the New Hat Styles
As They Appear at Bullock's

—our Millinery salons and windows will mirror the best styles as fast as they are rushed on from the style centers of the East and Europe—Some of them are here now—clever models both large and small, smartly trimmed with drapes, wings and plumes in dull extremely rich coloring, including blue, Sphinx gray, artichoke, mustard, passiflore, corabeau and prune shades—You'll be delighted with their unusualness, their differentness—See the first ones on the 2nd floor today.

MADE IN SOUTHERN CALIFORNIA
PATRONIZE HOME MANUFACTURES
HOME MADE—BEST MADE—GIVE THEM YOUR TRADE

AUTOMOBILES.
TOURIST AUTOMOBILES
A Good Make Because They Make Good
AUTO VEHICLE CO.
CORNER MAIN AND TENTH STS.

BOTTLE MANUFACTURERS.
Quartz Glass and M'f'g Co.
(Incorporated.) Manufacturers of Flint Bottles Prescription Bottles, Powdered Silica.
Factory—COR. HUMBOLDT AND AVE. 19.

CAN MANUFACTURERS.
LOS ANGELES CAN CO.
250-9 N. AVE. 19. Main 928. Cliff.
Packers and Miscellaneous Cans

PORTABLE HOUSES.
Full size Model at Exposition Building. Send for catalogue.
Pacific Portable Const. Co., Inc.
250 S. Main St.
Main 623. South 229.

BEER AND WINES.
YOU SHOULD DRINK
Mathie's "RED RIBBON" Beer.
Because —
It's made from best Wisconsin malt and imported hops; pure water; contains but 2 per cent. alcohol; is a liquid food containing highest nutrition values; is recommended by all physicians and is "Made in Southern California."

OLIVES AND OLIVE OIL.
HAAS, BARUCH & CO.
IRIS BRAND OLIVE OIL
THE OIL OF QUALITY

OPTICAL.
FRESE OPTICAL CO.
324 S. SPRING ST. Main 1268. 7722.
MATHEMATICAL AND ENGINEERING INSTRUMENTS.

SODA FOUNTAINS.
ICELESS SODA FOUNTAINS
PAC. COAST SODA FOUNTAIN FACTORY.
F. H. BECKER, 139 and 141 E. 4th st.
Artistic Designing. Store Fixtures. Showrooms.

INDIAN GOODS.
INDIAN VILLAGE
200 Navajo blankets at reservation prices. Many other curios of interest.
MISSION ROAD, NEAR EASTLAKE PARK.

HOUSEHOLD CHEMICALS.
Schultz Chemical Company
HYDROPURA
Water Softener and Cleanser. For toilet, bath, kitchen and laundry. For sale by Grocers and Druggists.

BEANS.
F. F. STETSON & CO.'S
PORK AND BEANS
SIX VARIETIES.

Schools and Colleges

The Brownsberger
Commercial College
953-7 W. 7th St., Los Angeles, Cal.
Magnificent College Home, ideally located, owned by the President. Elegant modern equipment. Large faculty of specialists as instructors. Strong courses of study, including Modern Illustrative Bookkeeping and leading systems of Shorthand. Superior facilities for procuring positions for graduates. Enrollments are now in progress. Send for illustrated and descriptive catalog.
F. BROWNSBERGER, President.

Marlborough School for Girls
865 West 23rd Street
Fall term begins September 28th. Certificate admits to college. Pupils under 14 not received.
References from school last attended absolutely necessary if applicant is unknown to the principals.
Weekly lectures in French, with stereopticon, by Mons. Jacquard Auclair, of the French Alliance.
Miss Wiltshire will be at the school after September 6th, from 2 to 4.
MRS. GEORGE A. CASWELL, Principal.
MISS GRACE WILTSHIRE, Associate Principal.

Marlborough Preparatory School
FOR GIRLS UNDER FOURTEEN
636 West Adams St.
Between Chester Place and Figueroa St. Take Yellow University car to Chester Place.
FAMILY AND DAY SCHOOL.
Careful home training, thorough preparation, constant advancement, irrespective of grade limit.
French, German, Spanish, under superior native teachers.
Physical development a specialty. Indoor gymnasium, outdoor courts for drills, grounds adapted to freedom of outdoor life.
Fall term begins Sept. 28th.
The principal may be seen by appointment. Telephones West 2216 and 22209.
MISS IDA B. LINDLEY, Principal.

YOU
are paid in business for what you can do. The ignorant earn very little. The better informed receive more, but topmost of all are the Heald graduates. They are quick, intelligent and accurate in all that pertains to business, and business men know it, and want them. In fact, we cannot begin to feel the demand for Heald trained young men and women. If will pay you to arrange at once for a course with us.
Heald's Business College
F8700 814 S. Grand Ave. M511

Kennard's Polytechnic Business College
1929 So Grand Ave
Special Rate $10 a Month
Other colleges charge $15 monthly.

California School for Boys
Boarding and Day. Primary, Grammar and College Preparatory courses. Military drill, physical culture, etc. N. WILLIAM BRICK, M.A., Prin., 1584 Lovelace Ave. Home 22871.
MISS ABELL'S SCHOOL, 1154 S. Alvarado. Fourth year. All grades. Individual instruction. [illegible] courses of study. Assists

Girls' Collegiate School
CASA de ROSAS
Adams and Hoover Streets.
MISS PARSONS and MISS DENNEN, Principals.
93th Year Begins Thursday, September 23th. Certificate admits to leading colleges.
UPPER SCHOOL Girls over thirteen years of age. Domestic science, music, art. Post-graduate work, gymnasium. Limited number resident pupils.
948 W. Adams Street. Opposite Casa de Rosas.
LOWER SCHOOL Girls under thirteen years of age. Kindergarten, Primary, four years of Preparatory Department, fitting girls for Upper School. Music, art, gymnasium. Boys in Kindergarten and Primary classes. Resident pupils.
MISS THOMAS and MISS MORSMOVE, Associate Principals.

The Greater ISAACS Woodbury
Is preparing for the largest fall business in its 25-year history. Inquiries are unusually numerous, and September enrollment is already in progress. It pays young people to get into our SUCCESS CURRENT. Enter NOW if ready. Call, write, phone.
F1239; Main 2918
Isaacs-Woodbury Business College
HAMBURGER BLDG., entrance 338 W. 8th.
Directors—D. K. Trask, James A. Foshay, Tom C. Thornton, A. J. Sherman, Mary C. Askew, sec.; M. E. Austin, vice-president; E. K. Isaacs, president.

THE MARYLAND SCHOOL
720 BEACON STREET
Departments: Academic, Commercial, Preparatory, Primary and Kindergarten. Day and Boarding School. Send for catalog. Public school courses followed.
F. A. BARR and C. GOUGH, Principals.
Phone 52383.

ST. VINCENT'S COLLEGE, Los Angeles
A thorough college for young men and boys. Large corps of able instructors of many years service together. Located in best residence section of Los Angeles, surrounded by beautiful college campus. Thoroughly equipped gymnasium. Takes students from 7th and 8th grades through high school and four-year college course. Classical, scientific, commercial and civil engineering courses. Fall season opens September 20th. Write now for catalog.
JOSEPH S. GLASS, C.M., D.D., President.

Manzanita Hall
PALO ALTO, CAL. A home school for boys desirous of a thorough preparation for college in the minimum of time. Location adjacent to Stanford University permits unusual advantages. Ample facilities for athletic sports. Let us tell you more about it in our catalogue. W. A. Hedd, Head Master.

The College of Fine Arts U. S. C.
Fall Terms begins Sept. 14. All branches

Cumnock School
Boarding and Day School for Girls
SIXTEENTH YEAR OPENS SEPT. 15
CERTIFICATE ADMITS TO COLLEGE
ACADEMIC COURSE—Regular high school course, or elastic courses adjusted to individual needs. All pupils given expression work. Small classes. Individual attention. Outdoor life and gymnastics.
PREPARATORY—Fifth to eighth grade work.
EXPRESSION COURSE—For general culture or teaching, training Oral and Written Expression, Literature, Dramatics, Voice and Physical Training. Private lessons given all pupils.
PHYSICAL TRAINING COURSE—Normal course for training teachers as playground workers. Special faculty advantages.
ELECTIVE COURSES—Arranged in any department.
Send for Special Illustrated Catalogues.
1500 S. Figueroa Street

Sonnenschein
Kindergarten and Primary School. Eighth year opens Sept. 27th. Apply for particulars to Miss Martha P. Greene, who will be at the school, 1020 FOSTER ST., every morning after Sept. 1st, from 10 until 12 o'clock.
Home Phone—21128.

Miss Wing's School
1278 S. ALVARADO ST.
Reopens last Wednesday in September. Day and boarding school. Public school system followed. Music, art and elocution included with regular tuition. All department Boys to the fifth grade. Early registration necessary. Tutoring during summer.
MISS ETHELWYN WING, M.A., Principal.
Phones: West 1316—Home 22144.

The Orton School
An English and Classical School. Day and Boarding.
ACCREDITED TO COLLEGES. PAINTING BRANCH. Art, Music, OUTDOOR STUDY, Gymnasium.
ANNA B. ORTON, Prin.
134 S. Euclid Ave., Pasadena. Home 81

Private
teachers in all preparatory and commercial subjects. 28th year, 417 West 8th st.
L. A. Business College

Heald's Business College
814 So. Grand Ave. Special work in Commercial, Shorthand and English branches. Positions secured. We will make it profitable for you to spend your vacation with us. Call, write or phone.
F8700, M511.

Yale School
T. G. Adams, B. A., Head Master (Yale). Boarding and Day School for Boys. Fine Gymnasium. Illus. Cat. Main 6[illegible].
NORTH UNION AVENUE. Belmont Station.

HARVARD SCHOOL [Military]
Western Ave. Opens Sept. 21. Boarding and Day Pupils. Ten-acre athletic field. Military training always. U. S. Army officer detailed by the Secretary of War. Write for illustrated Catalogue. Tel. 27162.
Granville C. Emery, Litt. D., Head Master.

School of Art and Design
Sixth and Alvarado.
Every branch, from rudiments to higher. Day and evening classes. Illustrated prospectus. L. E. G. Macleod, Dir. 8387.

Dobinson School of Expression and Dramatic Art.
Dobinson Auditorium, 1044 South Hope.
Send for Catalog. Summer Course. Phone

URBAN MILITARY ACADEMY
Leading coast school, exclusively for Young Boys. Investigate. For catalogue phone 62[illegible]

FISK TEACHERS' AGENCIES
Many positions filled on Pacific Coast. Recommends teachers to schools and families. Phone, write or call. W. D. and M. L. Cheesman, Mgrs.
DOUGLAS BLDG., 257 S. SPRING STREET.

MISS DE LAGUNA AND MISS VANCE'S SCHOOL FOR GIRLS.

Los Angeles County—Correspondence from Its Cities and Towns

NEWS REPORTS FROM CORRESPONDENTS OF THE TIMES.

"HORSE ON HIM."

SAYS ARREST IS JUST A JOKE.

CRUELTY CHARGE AGAINST HUMANE OFFICER.

Former Field Representative of Pasadena Humane Society Admits That He Was Driving at High Speed—Pleads Not Guilty Before Monrovia Justice—Demands Jury.

Office of The Times, No. 14 S. Raymond Ave.

PASADENA, Aug. 25.—The joke of the day in Pasadena yesterday was the announcement late in the afternoon that Dr. L. H. 'Medici DeBiron had been arrested in Monrovia Sunday afternoon, charged with cruelty to animals.

Dr. DeBiron was a former field officer of the Pasadena Humane Society; was organizer a year ago and is now director of the Monrovia Humane Society and has boasted to have made more arrests for cruelty to animals than any man in Southern California.

With this record back of him, the champion of dumb animals drove his blooded stallion "Rosewood" down the streets of Monrovia at race track speed Sunday afternoon. Harry Reynolds, brother of J. O. Reynolds, a Pasadena patrolman, swore to a complaint before Justice Holloway, charging DeBiron with cruelty to animals.

Reynols says that the humane officer was cruelly lashing the steed and that he was over-driving him. He also told the justice that DeBiron had been imbibing too freely. All of which is a huge joke in Pasadena.

DeBiron pleaded not guilty and asked for a jury trial. He claims to have been released on his own recognizance. The case was set for Monday morning at 10 o'clock.

In speaking of the affair to a Times reporter DeBiron said: "Oh, that is all a joke. The fellow Reynolds, who swore to the complaint thought that I would not fight the case, and would just plead guilty and pay the fine. You see, I am charged with exceeding the speed limit. I guess I drove a little fast, but I am going to fight it. However, I don't think anything will come of it. Yes, the case has been set, but I am sure it is all a joke. No, Reynolds is not an officer, he just works in an undertaking establishment."

"Did Justice Halloway consider it a joke," was asked.

"Oh, well, you see he is about eighty years old and did not understand the circumstances. No, I did not put up bail, I was allowed to go on my own recognizance. But here! you don't want to put that in the paper. I tell you it is all a joke."

WOMAN BURNED.

A Spanish woman, Mrs. Mendis, who lives at No. 226 Pico street, lies in a critical condition at the Pasadena Hospital. While she was burning rubbish in the rear of her yard, her clothes caught fire and she was terribly burned. Guy R. Jacobs and some Mexican laborers ran to her assistance, but before the flames were extinguished, she was perhaps fatally injured.

TOURNAMENT PARK PROBLEM.

At the conclusion of the meeting of the Council yesterday, the members assembled in the private office of Mayor Earley, where the proposed transfer of the deed for Tournament Park to the city was discussed.

The Mayor was authorized to meet the directors of the Tournament of Roses Association Thursday, and make an agreement of transfer.

While the association is willing to turn over the park to the city, it feels that the latter should agree to a definite amount of improvements, in addition to a long-term concession, allowing the association free use of the grounds for its annual fetes.

CROWS UNMOLESTED.

By a vote of four to three, the famous chicken ordinance was downed in the Council yesterday. This was the first sharp disagreement the members have had over a proposed city ordinance under the present administration.

The dispute was as to how close to a dwelling a rooster may crow. Councilman Hotalling was of the opinion that rear cottages should not be entitled to as much consideration as those erected on the front of lots, and that fifteen feet was sufficiently far away for a person to keep chickens.

The ordinance provided that fowls must be kept at least sixty feet away from a front residence. On this provision it was defeated and was referred to the City Attorney with instructions to amend and prepare for a rehearing.

TO DISCUSS CHARIOT RACES.

The directors of the Tournament of Roses Association tomorrow will discuss the proposed chariot races for the next annual fete.

Originally there were four competitors in this event, but in recent years there have been only two.

President Cary is of the opinion that a more exciting race is assured with two competitors and three heats.

The proposal that the track be enlarged and rebanked so that more than two chariots at once may be run on it does not meet with the favor of the directors, as they believe it would be dangerous.

OPPOSE TRIMMING.

Members of the Altadena Improvement Association have gone on record as opposing the tree trimming now being carried on by the Horticultural Commission. Formal protest is to be sent to the commissioners against trimming and spraying trees in Altadena.

This morning Chairman Meserve is expected to confer with the committee appointed by the improvement association last night. The meeting will be held in the office of Ira Otterson and the protest will be on hand awaiting signatures.

The basis of the objection is that Altadena trees are purely for ornamental purposes and that the district is separated on both the east and west by unirrigated sections and is backed up by the mountains on the north and shut off by Pasadena on the south. It is argued that to spend approximately $15,000 for tree trimming and spraying is a waste of money.

PASADENA NEWS NOTES.

The salaries of Street Superintendent Sayers and City Auditor Kellogg have been raised, upon recommendation of Mayor Earley. The former will now receive $125 a month and the latter, $90.

John C. Bogardus and son, and James Hobbs and Mel Dyer of Los Angeles have returned from a camping trip to Pine Flats.

Eight garbage collectors appeared before the Council yesterday to protest against the passage of the ordinance requiring a $25 monthly fee for each wagon. The measure passed on its second reading.

Luther Severy has accepted a position with the Ponderoso Mining Company at Antofogasta, Chile.

Ali Delborough, who is charged with a jury trial before Judge McDonald on September 10. The case was continued yesterday on motion of defendant's attorney, Guy Richards Crump.

D. M. Linnard, manager of the Maryland Hotel, announces that the hostelry will open October 1. Repairs and improvements are in progress.

Hotel Vista del Arroyo, Pasadena.

Phelps for wall paper and paints.

Artists' materials at Wadsworths.

Wanted—25 carpenters for building concrete forms at the new Throop school.

SOUTH PASADENA.

SOUTH PASADENA, Aug. 24.—Mr. and Mrs. J. R. Matthews of Stratford Place are receiving congratulations upon the arrival of a little daughter in their home.

A. C. Summers, route agent for Wells, Fargo & Co., have closed an arrangement with Agent Smith for the establishment of free delivery, beginning September 1, in a zone bounded by the city limits on the north, the Arroyo Drive on the west, Monterey Road and Spruce street on the south and Elm avenue on the east.

Property owners on Maple street have requested the Trustees to establish the grade on that thoroughfare, as a preliminary step to its improvement.

The Supervisors have ordered the county engineers to prepare plans and specifications for the proposed $65,000 concrete bridge across the Arroyo Seco near the Ostrich Farm.

Mrs. Margaret Reehl and family of Monterey Road are spending two weeks at Camp Rincon.

SAN PEDRO.

TRUSTEES MEET FOR LAST TIME.

HISTORIC GAVEL PRESENTED TO PRESIDENT OF BOARD.

Expiring City's Affairs Wound Up in Forty-five Minutes—Ten Thousand Dollars to Be Turned Over to Los Angeles Treasurer—Four Torpedo Boats in Harbor.

SAN PEDRO, Aug. 24.—The last action at the last meeting of the Trustees, today, was to present to President Walton the gavel which has been in use ever since the city was incorporated. It was given to San Pedro in 1858, by Charles Schoburg, the first Marshal of the city, and now a deputy collector of customs.

The Trustees closed up the affairs of the city in forty-five minutes. Bills to the amount of $2300 were paid and $400 was set aside to expert the books of the various city officials before they are turned over to the authorities of Los Angeles. There is about $10,000 cash on hand, half of which is in the general fund. This will go to the Treasurer of Los Angeles.

TORPEDO BOATS ARRIVE.

The torpedo boats Lawrence, Paragut, Goldsborough and Davis, under command of Lieut. Garrick, arrived, today, from San Diego for target practice. Tomorrow a target will be set off Terminal Island at 900 yards range and the practice will continue for thirty days. Every week the boats will return to San Diego to coal.

PICNICS PLANNED.

Arrangements for Pleasure Gatherings Near Santa Monica—Beach Frontage Discussion.

SANTA MONICA, Aug. 24.—The Sunday picnic at Frank Lawton's Rustic Cañon resort will be given by the employés of the Maple Grove creamery of Los Angeles. They are coming by special cars from Los Angeles and will pass the day at the beach. The attraction for the cañon on September 6 will be an all-day picnic, to be given under the auspices of the Journeymen Tailors' Association of Los Angeles.

The discussion of the beach frontage property question, as developed since the announcement that Lycurgus Lindsay would build fifty or more bungalows on a thousand feet of south side frontage owned by him, has brought out the fact that the city owns but a very small part of the beach in front of the city. With the exception of 1000 feet north of Hill street and 600 feet south of Bay street, the frontage is all privately owned. According to the Van Dyke decision, rendered a number of years ago, the Jones and Baker ownership was established to the water's edge. Carl F. Schader, when he recently acquired the Hotel Arcadia property, secured with it title to 1000 feet of frontage lying between the board walk and the ocean.

The public schools will open here on September 20. The new Washington school building will then be occupied for the first time.

PLAYA DEL REY.

PLAYA DEL REY, Aug. 24.—Next Saturday has been chosen by the Royal Neighbors as the date for their annual seaside outing and basket picnic. The fifteen lodges of Los Angeles county, with a membership of 3000, are coming to this playground for the entire day. All lodges of the Modern Woodmen of America have been invited to become the guests of the Royal Neighbors for the day. There will be an entertaining programme of athletic events, wood chopping contests and races.

AT THE BEACHES.

Patrons of The Times visiting any of the following named resorts during the summer season may have The Times served to them by the regular agent named by notifying either The Times main or branch office or the local agency, at the regular subscription price of 20 cents per week and 75 cents per month.

Santa Monica, A. E. Jackson, No. 1453 Third. Home 1118.

Redondo Beach, W. J. Hess, wharf No. 1. Home 204.

Long Beach, Milton Doolittle, No. 121 East Ocean avenue. Home 503. S. H. Underwood, No. 185 American avenue. Main 6481.

Ocean Park, J. W. Woodward, No. 123 Pier avenue. Main 1111.

San Pedro, Jack Patterson, No. 805 Beason street. Sunset 2901.

Catalina, R. L. Havens, Avalon. Idlywild, Earl Powers, Idlywild store.

SIDE HIT.

WANTS CITY TO PROVE CLAIM.

MOVE TO HINDER JOINING OF BELMONT HEIGHTS.

Attorney-General Is Asked for Permission to Bring Quo Warranto Proceedings Against Long Beach to Compel City to Show Hold on Annexed Territory

LONG BEACH, Aug. 24.—An application for permission to bring quo warranto proceedings was made to the Attorney-General today by Attorney F. A. Knight. He asks to bring the proceedings against the city of Long Beach to compel the city to show cause for claiming jurisdiction over certain territory.

The territory affected is that about Carroll Park and the ocean strip along the front of the city of Belmont Heights, which was annexed by Long Beach last year. Papers in the case were served on Mayor Windham this afternoon before the petition was forwarded to the Attorney-General.

This step is taken by Attorney Knight in an effort to delay action on compelling the calling of an election for the consolidation of Long Beach and Belmont Heights, on a writ of mandate issued by Judge Wilbur, which is returnable Friday.

The action is taken on behalf of Adam Wasem, who has large property interests in Belmont Heights, and also in Long Beach and who at present is residing in Long Beach. He seeks to bring the suit by which it is hoped to delay action on the election. Wasem alleges in the suit that the notice of election was not published legally, as only three weeks were given instead of four, and that publication was weekly instead of daily, also that the seven precincts of Long Beach were thrown into one voting precinct, when the law requires one voting precinct for every 250 votes.

In his petition Attorney Knight points out the complicated condition that would result if Long Beach and Belmont Heights consolidated and the city's jurisdiction over this strip should be invalidated. The cities would then have no connecting point and the consolidation could not exist.

The suit is regarded as a shrewd move to delay the election beyond the date set, October 5. On his advice the Belmont City Trustees last night, despite the protest of Trustee Ray, postponed action on Judge Wilbur's writ one week and instructed the City Attorney to appear for the city and Trustees and defend the action. Trustee Ray, however, refused the aid of the attorney and will appear in person to explain to the Judge that he wanted to call the election, but was in the minority.

The situation in Belmont Heights is peculiar. The movement for consolidation was started primarily by the prohibitionists who opposed the granting of a wholesale liquor license and also a café license. They received recruits from those who contend that the funds have not been spent on the streets as was intended, and also oppose a raising of the tax assessments. Now the Trustees have nullified the café license, giving the wholesale house a monopoly and this has angered the friends of the restaurant and has not satisfied the temperance people. Last night Trustee Ray introduced an absolute prohibition ordinance, which was promptly tabled by his colleagues.

DIES IN NEBRASKA.

News was received here this morning of the death at York, Neb., of Charles N. Cowan, father of Charles L. Cowan, a prominent realty operator of this city.

Coroner Hartwell today rendered a verdict of death from a gunshot wound, inflicted with suicidal intent, in the case of Antonette Friedl, who killed himself Sunday morning in a local hotel. The body, on instructions from the young man's parents, will be buried here. The widow has been furnished funds by her mother and will return to her home in Chicago.

Roy Middlebrooks and Tom Jeffreys, two boys arrested here today on charges of burglary, were certified to the Juvenile Court.

The incorporation papers for the new company which is to build a steel steamship for coast trade from this port, were returned today from San Francisco, signed by the northern stockholders and will be filed for record at once. The name of the concern will be changed to the Western Marine Navigation Company.

Announcement was made today of plans of the Nelson Navigation Company for a passenger pleasure steamer to cost $60,000. The steamer will be constructed at the Craig ship plant, will be of steel and will have cabin accommodations for 150 people.

REST AMID TREES.

DEAL LIBERALLY WITH PARKS.

MANY BETTERMENTS PLANNED FOR POMONA.

Fourteen Thousand Dollars Made Available for Improvements in the City's Breathing Places—New Entrances, Extended Water Service and Other Items Contemplated.

POMONA, Aug. 24.—According to the report of City Clerk Trotter to the City Trustees, the assessment roll this year totals $5,258,931. Of this the real estate valuation is $4,826,590; personal property is $153,701; and railroad assessment $224,640. The assessed valuation of real estate and personal property has increased $1,281,000 in the past year. At the meeting of the City Trustees held yesterday afternoon, the tax rate for the coming year for defraying the expenses of the city government was fixed at $1.60 on each $100 of assessed valuation, the lowest tax rate here in six years.

This year for the first time the local High School funds will not be handled by the City Trustees, the taxes for this department being included with the State and county tax levy. The apportionment for this year to the various funds is: General, 60 cents; street, 30 cents; parks, 27 cents; sewer, 9½ cents; library, 13½ cents; interest and sinking, on all city bond issues except for schools this year, 20 cents.

The $1.60 tax rate will provide nearly $85,000 for municipal expenses in the coming year.

By their action yesterday, in allowing a 27-cent apportionment for the made $14,000 available for use in the city parks in the coming year. Park Superintendent J. M. Page plans to expend several thousand dollars at Ganesha Park, one of the most valuable assets possessed by any city in California, and the wonder of every visitor here. The pumping plant will be repaired, and new pergolas built. A stone bridge and entry way will be built at the Huntington boulevard entance to the park, connecting with the electric line which runs through the new Ganesha Park tract. An archway entrance from Preciado street will be constructed and new walks laid out. A park house will be built, seeds and plants bought in large quantities, new seats, tables and small buildings erected, and more water pipe laid. There will be $1000 expended on the new park in the Fifth Ward and more money on the West Second street park. The estimated salary expenses are $7200.

OCEAN PARK.

OCEAN PARK, Aug. 24.—At an expense of but little less than $20,000 twenty of the alleys of the city are to be permanently improved. The contract for the work has been let by the City Trustees to Joseph G. Braun, his bid being $17,004.32. Bryant & Austin had a lower bid, but this was thrown out for the reason that the bond submitted was made to the order of the "Mayor of Santa Monica."

HAIL HASSAYAMPAS.

VENICE, Aug. 24.—Elaborate arrangements are being made for the seaside picnic of the Hassayampa Club, to be held here Thursday. Arizonans and former residents of that territory are expected by the thousand. While here they will be entertained with music and addresses. A number of Territorial officers are expected to be present.

THE SILVER MUG.

BY C. KENNETT BURROW,

Author of "The Yeoman," etc.

It was absurdly hot, so hot that even laughter had an air of languid imbecility rather than of active merriment. I had been lying inertly in a hammock, talking nonsense to Chips, who, from an adjoining hammock, had entertained me with the original opinions incident to the age of 12. She had an immense number of ideas on a great variety of subjects, but sometimes she got them hopelessly mixed up.

"Chips," I said, "you're an anarchist, and a conservative, and an anti-suffragette, and your general moral standpoint is quite hopeless."

She waved a black-stockinged leg in the air and tapped the dry ground with a tennis racquet.

"I can't help it," she said, "it's not my fault. People must think about things."

"Of course," I assented. "Just you go on thinking, Chips, and some day youll make a great discovery."

"What discovery?"

"How do I know? Everybody makes one great discovery at least. Perhaps you made one when you said a moment ago that you didn't see why ghosts should be expected to talk grammer."

"Don't be absurd," said Chips.

"Then there's always the possibility of discovering the Fairy Prince."

"That,' said Chips, decidedly, "is all nonsense."

"Youth nowadays," I said mournfully, "doesn't even believe in romance. Heaven knows what things are coming to! I can see nothing to it but to live the rest of my life among very old people."

"Romance is all right," said Chips, condescendingly, "but it needn't be silly."

"It so often is, though. Anyway, it's too hot to discuss these lofty themes. Didn't I hear something said about cider cup this morning, Chips? Of course, as your guest, I shouldn't speak of it, but, really, when one's life depends——"

Chips was out of her hammock in a moment. "What an idiot I am!" she said, and spend across the lawn to the house.

I waited, in a summer dream, for Chips's return. It seemed to me extraordinary that a man could be so happy. There was work to be done, but no impulse to do it stirred my conscience; I regarded it as something entirely remote, not in any way connected with me. What I particularly desired at the moment was the cider cup; also I wished that Chips's sister, Teddy—she had been ridiculously christened Edina—would come and talk to me. She was, however, still practicing, for the notes of her violin reached me in a suave melody that fitted the day.

Presently, I saw Chips twinkling across the lawn at a dangerous speed, carrying a tray before her. As she approached she cried: "Here it is; haven't I been quick?"

"Hold on, Chips!" I said. Chips, however, could not hold on. The inevitable had happened. She tripped, she and the tray went together, and thirsty grass took the cider cup that was intended for me.

"Well done!" I said. Chips picked herself up ruefully, regarded the ruin she had wrought, and then said that I was horrid.

I did not argue the point with her, because I was looking at the silver mug that had fallen alongside my hammock. Every one knows that cider cup should be drunk from a silver mug, but why that particular mug, and how on earth——

"Chips," I began, "I believe you've made your great——" Then I saw Teddy approaching, and stopped short. She positively took my breath away, she seemed so much a part of summer, so balanced, so exquisitely fresh and fragrant.

"I knew you'd do it, Chips," she said. "I could see from my window that you'd come a cropper. Never mind; get some more, but don't run this time."

Chips picked up the tray with a vicious jerk and departed, holding her head very high. Teddy sat sideways on the other hammock and looked at me pityingly.

"Poor man!" she said.

"The cup of joy dashed from my lips, as it were," I murmured.

"I sympathize, though I can hardly understand."

"It's well for you that you can't," I said.

"And yet you are always writing about moral discipline!"

"One writes for other people," I said. Then, with difficulty, I dropped my eyes from her beautiful, flushed face to the silver mug. I leaned over the edge of the hammock and picked it up.

"This is an awfully jolly mug," I said, turning it round and round in my hands.

"Isn't it?"

"It's a design that one doesn't often see. I should guess that this decorated band was hammered by an Indian craftsman; no machinery could do it."

"I love that mug," she said; "it suggests all kinds of strange and lovely things to me. . . . The worst of it is, it isn't ours!"

"Not yours!"

"There's a mystery about it," she said. "All at once it appeared among our silver, and nobody knows how [illegible]

"It would be beautiful to believe that!"

I reflected. Still holding the mug in my hands. When Chips returned with more cider cup she filled it, in a penitential way, and I drained the delicious coolness.

"Ah!" I said, "inspiration begins to work. By the way, do you remember that picnic we had last year up above Datchet? It was for all the world a day just like this."

"Of course, I remember it," said Teddy, dreamily.

"You were wearing, I think, a sort of pink, rose-colored gown."

"Yes," said Chips, "she was."

"I shall have to wear it again this year," said Teddy.

"Excellent, nothing could be better. Teddy, Ill give you this mug!"

"Well, of all the——" began Chips. Teddy was looking a little troubled. She interrupted with:

"But how can you give me what doesn't belong to you?"

"It's all pure enchantment," I said. "It was pure enchantment that made some blissful servant pack the mug into your basket instead of mine. It was a joint picnic, you remember, your good fathers and mine."

"Then why didn't you ask for it when you missed it?"

"Because—well, perhaps, I thought you might drink out of it."

"She has often," said Chips.

"Well, it's yours now, anyway. Will you drink out of it now, Teddy?"

She did, in the most sweet confusion, and I almost choked as I watched her.

"When you've quite done with my hammock, Teddy——" said Chips.

HIS BOY IS DEAD.

Pittsburgh Official Learns at Last of Son He Searched for Nearly Three Years.

[BY DIRECT WIRE TO THE TIMES.]

PITTSBURGH, (Pa.) Aug. 24.—[Exclusive Dispatch.] Unless Charles A. O'Brien, City Solicitor, is able to get into communication with the proper army officials at San Francisco, it is probable that the body of his son, John Paul O'Brien, will be buried in the Presidio National Cemetery at San Francisco.

News of the death of the son of the City Solicitor was received here yesterday, and communicated to Mr. O'Brien, who was at Atlantic City. He rushed to Pittsburgh in the night by special train, and received another message in effect that the boy had requested burial in the soldiers' cemetery, and that the body would be buried there.

A search of three years, in which a fortune was spent by O'Brien, was ended yesterday, when a telegram was received from Quartermaster Bane from Camp Sequoia, Cal., announcing that young O'Brien died there August 21. No particulars were given. An aunt of the young man, Mrs. Kendrick, is now in San Francisco, and she was notified today.

Mr. O'Brien also notified the officer in charge at San Francisco to ship the body to this city at once. The boy has been away from home for about three years, and it has been fully eighteen months since any word has been received from him by his parents. Nearly every week Mr. O'Brien has written letters to some part of this country, and to nearly every principal city in South America, as he recently was led to believe that the young man had gone to South America with a party of English explorers.

PAYMENTS SHOW PROSPERITY.

Dividends and Interests to Be Disbarred in September Total Eighty Millions, a Big Gain.

[BY DIRECT WIRE TO THE TIMES.]

NEW YORK, Aug. 24.—[Exclusive Dispatch.] An estimate of the total dividend and interest payments in September can be placed at $80,000,000, showing a large gain over similar payments last year, which in turn gained considerably over the 1907 figures. Dividends up to date declared payable for September aggregate $40,699,000, as against $32,988,000 in 1908, and $33,374,000, September, 1907. The interest due on bonds of every character amounts to $38,240,000, as compared with $32,657,000 last year, and $32,228,000 for the same month of 1907. During the nine months of the present year there will have been paid out some $1,041,231,000, which is about $130,000,000 more than was disbursed during a similar period last year, and almost equals the total

Special Boys' Dep

Boys' Knicker Suits

In extra fine, all wool worsted fabrics. Values to $12.00.
Special ..

Boys' Knicker Suits

In nobby designs and fabrics.
Values to $10.00.
Special ..

Boys' Knicker Suits

In broken lines and odd lots. Extra values. Ages 7 to 17 years. Values to $7.50. Special ..

Special Values in Boys' W

In blouse and Russian styles; ages 2½ to 10 years. Values to $2.00.
Special, per suit ..

Boys' Blouses

Tan, blue and fancy fabrics, with soft attached collar; ages 4 to 16 years.
Special ..

Boys' and Girls'

Rompers in tan and blue.
Ages 1 year to 8. Special
(values to 50c) ..

YOUTHS' SUIT

Special values in Youths' Suits in nobby latest cut. Ages from 16 to 20 years. Values to $25.00.
Special ..

Mullen & Bluett Clothing Company
Corner Spring and First

A Little Money Goes

Santa Fe

Back Excursio

Round Trip Fares (Direct R

Atchison, Kans.
Baltimore, Md.
Boston, Mass.
Chicago, Ill.
Council Bluffs, Ia.
Duluth, Minn.
Houston, Texas.
Kansas City, Mo.
Leavenworth, Kans.
Memphis, Tenn.
Mineola, Texas
Minneapolis, Minn.
Montreal, Que.
New Orleans, La.
New York, N. Y.
Omaha, Neb.
Pacific Junction, Ia.
Philadelphia, Pa.
St. Joseph, Mo.
St. Louis, Mo.
St. Paul, Minn.
Toronto, Ont.
Washington, D. C.

Sale Dates

September 7 to 10, 12 to 18, Inclusive
September 4 and 5 to Chicago only
October 1 and 2 only to Atchison
Council Bluffs, Kansas City, Memphis, New Orleans, Omaha, Pacific Junction, St. Joseph, St. Louis.

These tickets are first-class and will be honored on the California Limited.

Special Event
Christian Church Convention
Pittsburgh, Pa. Oct. 11th to
Sale Dates, Oct. 4-5-6. Limit Nov.
Rate

Extravagant Stopover Privileges

Ask for folders.

Would be pleased to arrange your

E. W. McGee, General Agent, 334
Home A9224.

Santa F

CANCER

I WILL GIVE $1000 IF I FAIL

to cure any cancer or tumor I treat before it poisons deep glands without KNIFE OR PAIN, AT HALF PRICE for 10 days.

No Pay Until Cured. Absolute Guarantee

Best 130 page book on Cancers ever printed SENT FREE and testimonials of hundreds cured after operations failed. We refer you to any bank or business firm in Los Angeles; Masons, Odd Fellows or Foresters of America. Investigate cures. Write for the book

Address DR. & MRS. DR. CHANLEY & CO.

John A
223
Union Label
Suits to Or

Men's
$15,

pecial Boys' Depart

Boys' Knicker Suits
xtra fine, all wool worsted
ics. Values to $12.00.
cial .....

Boys' Knicker Suits
obby designs and fabrics.
es to $10.00.
cial .....

Boys' Knicker Suits
roken lines and odd lots. Extra
es. Ages 7 to 17 years. Values
7.50. Special .....

Special Values in Boys' Wa
louse and Russian styles; ages 2½
0 years. Values to $2.00.
cial, per suit .....

Boys' Blouses
, blue and fancy fabrics, with soft
ched collar; ages 4 to 16 years.
cial .....

Boys' and Girls'
pers in tan and blue.
s 1 year to 8. Special
es to 50c) .....

YOUTHS' SUITS
ial values in Youths' Suits in nobby f
t cut. Ages from 18 to 20
s. Values to $25.00.
cial .....

Mullen & Bluett
Clothing Company
Corner Spring and First

Little Money Goes a
Santa Fe
Back
Excursio
Round Trip Fares (Direct Route
Atchison, Kans.
Baltimore, Md.
Boston, Mass.
Chicago, Ill.
Council Bluffs, Ia.
Duluth, Minn.
Houston, Texas
Kansas City, Mo.
Leavenworth, Kans.
Memphis, Tenn.
Minocla, Texas
Minneapolis, Minn.
Montreal, Que.
New Orleans, La.
New York, N. Y.
Omaha, Neb.
Pacific Junction, Ia.
Philadelphia, Pa.
St. Joseph, Mo.
St. Louis, Mo.
St. Paul, Minn.
Toronto, Ont.
Washington, D. C.
Sale Dates
September 7 to 10, 13 to 15, inclusive.
September 4 and 5 to Chicago only.
October 1 and 2 only to Atchison,
Council Bluffs, Kansas City, Leavenworth,
Memphis, New Orleans, Omaha, Pacific Junction, St. Joseph, St. Louis.
These tickets are first-class and will be honored on the California Limited.
Special Event
Christian Church Convention.
Pittsburgh, Pa. Oct. 11th to 19th.
Sale Dates, Oct. 4-5-6. Limit Nov. 30.
Rate .....
Extravagant Stopover Privileges.
Ask for folders.
Would be pleased to arrange your trip.
E. W. McGee, General Agent, 334 So. Spring
Home A3224. Main 723.
Santa Fe
AN CER
L GIVE $1000 IF I FAIL
cancer or tumor I treat be-
ginning deep-seated without
PAIN, AT HALF PRICE for
ll Cured. Absolute Guarantee
Best 130 page book
on Cancers ever
printed SENT
FREE and testi-
monials of hun-
dreds cured after
operations failed.
We refer you to any
bank or business
firm in Los Angeles; Masons, Odd
Fellows or Foresters of America.
Investigate cures.
Write for the book
& MRS. DR. CHANLEY & CO.
John Ad
222 South
Union Label on
Suits to Order $1
G. U. WHITNEY'S FACTORY.
Men's Su
$15, $20,

y Happenings South of the Tehachepi.

NEWS REPORTS FROM CORRESPONDENTS OF THE TIMES.

SHOWS
LER YIELD.

SWEET POTATO
SHIPPING.

Eleven
Was

GRINDS DIRT INTO WOUND.

Runaway Accident Causes Severe Injury to Young Man of Corona.

CORONA, Aug. 24.—Harry, the fifteen-year-old son of O. H. Bell, was injured in a runaway accident a day or two ago when he sustained a broken left arm, sprained ankle and was generally bruised and scratched. The flesh of the broken arm was torn open for several inches, and as the youth was dragged under the wagon the dirt was fairly ground into the wound, which required a number of stitches to close.

Julian Keeler's little son, Philip, who was thrown under an auto several days ago and hurt, is convalescing nicely.

Herman Johnson, formerly of Corona, but now a forest ranger in Washington, was severely injured recently by the accidental discharge of dynamite, which, according to reports from Seattle, blew off both hands and injured his chest. His relative, Dr. W. F. Perry, formerly of Corona, was summoned from Los Angeles, to attend the young man.

Theodore Bell, Great Sachem of the Red Men, visited the local tribe this evening, and assisted in adopting a pale face.

RUFFLED.

FACTIONS FIGHT FOR WOMAN.

SPLIT IN CHARITABLE BODY IN SAN DIEGO.

Two Sides Each Want Possession of Girl Who Made Unsuccessful Attempt at Suicide—Say She Is Not in Fit Condition to Travel to Her Eastern Home.

SAN DIEGO, Aug. 24.—Two factions of angry women members of the Humanitarian Society, a charity organization, are at war for possession of Miss Ve. Readmaster. She is the unfortunate young woman who attempted suicide by jumping from a lumber wharf and who missed her purpose by landing on a lighter in the bay.

The charge is made that Miss Readmaster was spirited away from the County Hospital and that Mrs. Mamie Bushlousb is keeping other members of the society in ignorance of her whereabouts. A fund of $60 derived from a benefit performance at a local theater is deposited in a bank by a woman member of the opposite faction.

"No Miss Readmaster, no money," say the guardians of the fund.

"No money, no Miss Readmaster," say those who are cognisant of her whereabouts.

The faction led by Mrs. C. M. Romney, Mrs. Rosamond J. Daly and others, desires that Miss Readmaster be sent to Chattanooga, Tenn., with the money raised.

Mrs. Bushlousb, Mrs. M. German and others, directly interested in Miss Readmaster, say she is not in fit condition to travel alone and they demand the money in order that she can have use of it until she is able to stand the journey to Tennessee.

Each faction of the society is resting on its laurels at present without any sign of surrender.

GREEKS IN TANGLE.

What happens when Greek meets Greek was clearly specified here last night when two Greeks, John and Nick Georgelous, brothers, came to blows as the result of a verbal quarrel which started after the two had retired for the night at the St. Louis rooming-house on Fourth and E streets.

Hearing the disturbance the landlady telephoned to the police station and a patrolman was sent to the scene. He arrested the Greeks and they are both booked at the County Jail on a charge of disturbance of the peace.

MAY BECOME A BENEDICT.

Rumor is current in this city to the effect that City Police Judge Puterbaugh is soon to become a benedict, but as yet it has not been confirmed. The report is that he will wed Mrs. Amy C. Woods, who has been assisting him in his office, and that the wedding is to take place early this week.

LONG COUNTY EMPLOYEE.

Capt. J. S. Priest, Spanish interpreter in the Superior Court, and also the oldest attaché of the Courthouse, celebrated his eighty-third birthday today. Capt. Priest has been in California forty-nine years and has been in the service of the county as long as the oldest employés can remember. He was at one time a sea captain, from which he gained his title, and has made many thrilling trips across the Atlantic.

Capt. Priest is the owner of a large ranch at Ramona, where he formerly lived, and remembers well the early days of the county.

FORESTRY CHIEF EXPECTED.

Civic Bodies of Santa Barbara to Tender Him Reception—Christian Endeavor Officers.

SANTA BARBARA, Aug. 24.—Col. Slosson, supervisor of the Santa Barbara forest reserve, has received word from Gifford Pinchot, chief of the forestry service, that he will visit the local forest this week. The various civic bodies of this town will arrange a reception for him and it is hoped he will make an address.

At the closing session of the seventeenth annual convention of the Christian Endeavorers of this county the following officers were installed by J. F. Wells, State secretary: President, Benjamin H. Fish, Carpinteria; first vice-president, Miss Guernsey S. Brown; second vice-president, Miss Hallie Smith; third vice-president, James Kerns, Los Olivos; secretary, Miss Mary Jennings; treasurer, R. J. Trussler. Mrs. G. S. Brown, the tenth legion superintendent; Miss Pearl Cailis of Lompoc, quiet hour superintendent; George McLahusan, evangelistic superintendent; Fred Schauer, intermediate superintendent; Clara Schauer, press superintendent.

BALBOA.

BALBOA, Aug. 24.—Mrs. Flint, wife of Senator Flint; Miss Katherine Flint and William Flint went to Los Angeles last evening. They have taken possession of their Pasadena-avenue home. Miss Nathalie Cole, daughter of Nathan Cole, who has been Miss Flint's guest, returned to her home in Los Angeles Sunday.

TENTING.

GUN SPEAKS AS COLORS GO UP.

VETERANS' ENCAMPMENT IS FORMALLY OPENED.

Twenty-second Annual Gathering of Southern California Soldiers of the Sixties—Cordial Welcome Extended by the People of Huntington Beach.

HUNTINGTON BEACH, Aug. 24.—The twenty-second annual encampment of the Southern California Veterans' Association began here today with an unusually large attendance. Commander E. T. Langley of Santa Ana is in charge of the camp with A. B. Paul of Santa Ana as quartermaster.

The formal opening of the encampment took place with the flag raising at 2 o'clock this afternoon in the presence of a large gathering. The signal gun was fired and the Stars and Stripes were run up by Adjt. O. H. Coulter of Santa Ana. A brief address was delivered by Past Commander Edward Seymour.

The regular routine of camp life minus its drill and work was at once taken up by the veterans. The camp is divided into State headquarters, each State being in charge of an officer. This division refers of course to the States from which the soldiers enlisted.

Flags are flying everywhere in the city and the visitors are being given a cordial welcome by the people of the town and by visitors. Music at the flag raising and throughout the time of the encampment will be furnished by the local band. The Los Angeles Veteran Fife and Drum Corps is also here and will remain until camp is broken on September 2.

Tonight the veterans were formally welcomed to the city by Mayor Ed Manning at the Tent City Auditorium. The response was made by Commander Langley. An informal programme occupied the remainder of the evening and included reminiscences told by the soldiers. Many members of the association will arrive tomorrow morning and will join those already here in an excursion to the Soldiers' Home at Sawtelle. Tomorrow evening the programme at the Auditorium will be furnished by the Huntington Beach post and corps assisted by the people of this city.

A large representation is here from San Diego, San Bernardino, Riverside, Colton, Pomona, Pasadena, Los Angeles, Long Beach and Redlands. It is said by the officers of these posts that this year's encampment will be the largest within the past five years.

FORBIDDEN JOY.

GIRL WADERS CAUGHT IN ACT.

HORRID LAW NIPS THEM IN LYTLE CREEK CANYON.

Officer Who Finds the Damsels Walking in Stream With No Covering on Feet Takes Them to San Bernardino, Where They Get a Warning from Magistrate.

SAN BERNARDINO, Aug. 24.—Two young women from Los Angeles, whose names are given as Amethyst and Estelle Tedford, were caught bare of feet wading in a pool which feeds Lytle Creek Cañon. Lytle Creek furnishes this city with its domestic water, and signs are displayed everywhere warning picnickers against polluting the stream.

Deputy Sheriff Dick Curtis, who guards the stream during the summer season, by order of the City Board of Health, caught the pretty damsels in the act, and promptly exerted his authority. They accompanied him to town, explained their innocence of intentional wrongdoing, and were released after a reprimand.

"THE TIMES" STANDARD GUIDE.

The Times' Standard Guide to Southern California, to be issued in October, will be the only complete and authoritative guide book to Southern California that has ever been published. It will cover every possible form of information necessary or of interest to the tourist or to the resident. The following are a few briefly-outlined departments of the many which will appear in the guide:

Every railroad route, trolley route, automobile road or carriage drive of interest in Southern California is outlined in brief, with a description of each. The correct pronunciation of Spanish names is given. A complete directory of all the hotels of prominence and the chief restaurants of Southern California; a list, with description, of the amusement places, of industrial and art exhibitions, sports, parks, libraries, office buildings, banks, hospitals, churches and services, public and Federal buildings, electric and railway stations, stables, taxicab and cab stands, sanitariums, springs, resorts, camps, historic landmarks, etc.; a description and history of every mission and of every city and town with a population over 500 in Southern California. The Guide will contain numerous maps and plans.

The information will not be in a simple index directory form, but in each instance an adequate description will be given concerning the subject, the object of the Guide being to answer practically all questions which the tourist or the resident may ask concerning Southern California.

Prescribed By Doctors

Lydia E. Pinkham's Vegetable Compound, an honest, tried and true remedy for feminine ills, holds the record for the largest number of actual cures of any similar remedy, and is prescribed and recommended by hundreds of fair-minded doctors who do not fear to recommend a worthy medicine even though it is advertised.

THE MARCH TO THE SEA
Is On
Buy on direct line to great government harbor at San Pedro—at beautiful
ATHENS ON THE SUMMIT,
for fine views, lovely climate and quick development. SHOESTRING STRIP, Vermont, Figueroa, Moneta, Main, South Park avenue, and three electric lines pass seaward through this Eden. Lots in size and price to suit purchasers up to small acreage tracts—selling fast. Do not delay to regret it when we advance these prices again soon.
SEE
DANIEL STONE
No. 122 West Third St.
Rooms 115-16 Henne Bldg.

Gold in the Sand
There is gold in sand lots. Money to be made by investing now at
—SUNSET BEACH—
ALBERT H. BEACH CO.
F5803. 207 Security Bldg. Main 3172

OFFICE FURNITURE
Desks, Tables, Chairs, Filing Cabinets, Book Cases, Opera and Church Furniture.
R. D. Bronson Desk Co.
942 So. Spring.

$3.00 a Month
All Diseases, Medicines Free. Chronic and Nervous Diseases a Specialty. Consultation Free.
DRS. SHORES & SHORES.
445½ So. Spring St., Los Angeles, Cal.

AUCTION
Of furniture of an 8-room residence, removed from South Pasadena to 629 S. Olive street for convenience of sale,
Friday, 27th
At 10 A.M.
Comprising handsome rockers, library and center tables in golden quarter-sawed oak, wicker divans and chairs, lace curtains and draperies, oil paintings, hand-painted and embroidered screens, couches, dining-room furniture, hall trees, kitchen utensils, etc.
C. M. STEVENS, Auctioneer.

Auction
Saturday, Aug. 28, at 1:30 p.m. On account of sickness, owner is compelled to sell restaurant doing good business. It will pay to investigate this place, or can be bought at private sale. For terms, see MOXLEY & SON.
Phone—South 2329; Home 2326.

Auction
Real Estate, Friday, Aug. 27, 1909, at 2:30 p.m. 2218 Baxter street. Modern 4-room cottage. Take Edendale car, get off at Fargo street, go two blocks west.
MOXLEY & SON, Auctioneers.
Phone—South 2329; Home 2326.

FIGHTS AGAINST ODDS.

Deputy Sheriff, Single-Handed, Tackles Camp of Law-Breakers—Desperately Wounded; May Recover.

[BY DIRECT WIRE TO THE TIMES.]

BUTTE (Mont.) Aug. 24.—[Exclusive Dispatch.] Lying in Butte Hospital is Deputy Sheriff J. W. McCall of Fergus county, one eye shot out, the other in critical condition and his right side and arm filled with buckshot as the result of one of the bravest and nerviest gun fights which has taken place in Montana in years.

Undaunted by the fact that there were sixty-one Bulgarians in a railroad camp near Melstone, members of which were killing big game without license, out of season, McCall went alone to their camp yesterday and came upon several hunting near by with shotguns. He grabbed one man and took a gun away from him, whereupon one of the party blazed away at the officer.

Although one eye was blinded and McCall was barely able to see out of the other, he shot the fellow dead. Another Bulgarian fired and hit the Sheriff in the head and side, but the officer, though dazed and forced to his knees, covered the others of the hunting party, and they broke and fled. Later a rancher found McCall bleeding upon the ground. A posse was quickly organized and the Bulgarians captured and lodged in the jail at

Auction
Furniture and Carpets
WEDNESDAY
AUGUST 25
10 A. M. and 2 P. M.
830-32 South Main St.
Removed from warehouse, will be sold to satisfy mortgage, consisting of one upright piano, mahogany parlor suit, odd parlor pieces, upholstered couches, Davenport, all-brass beds, enameled iron and brass beds, springs and floss mattress, all bedding, lace curtains and portieres, cabinet and upright folding beds, steel folding bed, birdseye maple, mahogany and quartered oak dressers, commodes and chiffoniers, standing office desk, office safe, clocks, hall trees, fumed and quartered oak rockers and chairs upholstered in leather, mahogany and quartered oak parlor tables and stands, library table, organ, oval pedestal extension table, box-seat chairs, buffet, sideboard and china closet, wardrobes, 12 packages from Japanese bank left as collateral for loans; Axminster, body Brussels, velvet and other carpets and art squares; refrigerator, gas range, steel range, dishes, etc., etc.
RHOADES & HULL, Auctioneers.
Successors to Rhoades & Rhoades.
Phones: F1269, Main 1269.

BIG AUCTION
Wednesday,
AUGUST 25
AT 10 A.M. and 2 P.M.
AT OUR SALESROOM
747-749 SOUTH SPRING STREET
Removed for convenience of selling. A beautiful lot of high grade furniture, consisting in part of fumed oak rockers, Turkish leather chairs and rockers, Flemish oak full grain leather rockers, fumed oak library table, leather upholstered couch, sectional bookcase, mahogany divan, Davenport, dining table and chairs, buffet, all in mission oak; hall tree and reception chairs, massive sideboard, china closet, mahogany, birdseye maple and oak bedroom furniture, new brass enameled beds, upright piano in ebony case, with seat to match; handsome art squares and carpets. This sale is positively high class. Consider yourself invited.
REED & HAMMOND,
Both phones. Auctioneers.

AUCTION
Bankrupt Stock of New Furniture and Carpets
Positively to the highest bidders, without reserve, commencing
THURSDAY, AUG. 26th
9 A.M. SHARP
and continuing until the entire stock is closed out, at
845 CENTRAL AVENUE
Consisting in part of enameled iron and brass beds, springs, mattresses, dressers, extension tables, chairs, rockers, center stands, pillows, dishes, utensils, kitchen tables, matting, oil cloths, linoleum, mirrors, stoves, in fact a general and complete stock of new furniture and household goods. This stock has been turned over to us for positive sale; nothing reserved. Remember, 9 a. m. sharp.
RHOADES & HULL, Auctioneers.
Successors to Rhoades & Rhoades.
Salesrooms 520-522 S. Main st., Los Angeles.

Combination Auction
Thursday, Aug. 26th,
Commencing at 10 a. m.
Kansas City Stables
314 East Eighth Street
25 HORSES, wagons, buggies, runabouts, stanhopes, harnesses, saddles. Parties having stock to sell may list them with Mr. Banfill at the barns, or
REED & HAMMOND,
Auctioneers.
749 S. SPRING ST.
Phones:
Broadway 2860 F3545

Auction
Of beautiful hand-painted china and tapestry paintings. I am instructed by Mrs. C. F. Johnson, artist, to dispose of her entire stock of hand-painted china, Thursday, 26th, at 2 p.m. and 7:30 p.m., at
727 South Hill Street
Consisting in part of 1 large tapestry painting, valued at $50; also others of less valuation, hand-painted jardinieres, lemonade jugs, tea and chocolate sets, vases, plates, fish sets, cups and saucers, plaques, handkerchief and bon bon boxes, tankards, etc. All of which will be sold to the highest bidder, as premises must be vacated. C. M. STEVENS, Auctioneer. Office and salesroom, 629 S. Olive.

Auction
Restaurant and lunch room at auction Wednesday, August 25, 9:30 a. m., 1104 SAN PEDRO ST., as a whole (or by the piece); new and up-to-date fixtures. Now open and doing business.
The R. H. STROUSE CO., Auctioneers.
210 Central Bldg. Four Phones.

Auction
Restaurant and lunch room at auction Wednesday, August 25, 9:30 a. m., 1104 SAN PEDRO ST., as a whole (or by the piece); new and up-to-date fixtures. Now open and doing business.
The R. H. STROUSE CO., Auctioneers.
210 Central Bldg. Four Phones.

Auction
Thoroughly new modern 6-room bungalow at auction, Tuesday, Aug. 31, 2 p.m.; third house north of Washington st., west side street, on 7th ave. Take Pico or Venice cars.
The R. H. Strouse Co.,

California
Calls the Colonist
Now is the time for your friends to join in the great Homeseekers Movement to California
Great opportunities are opening in this "Empire of the Pacific"—California. Climate is not all to claim pre-eminence as a homeseekers' paradise. The industrious will find rewards equal to their energies—the State is varied in resources—you'll find your place quickly. Now's the time to go, while rates are low for settlers.
$33 from Chicago.
$32 from St. Louis and New Orleans.
$25 from Kansas City, Omaha and Missouri River points.
Travel the way of safety—the route that lands you in any part of California—Stopovers in any part of the State
Low Rates are on Sept. 15 to Oct. 15
Southern Pacific
Electric-Automatic Block Signal System
Ask any Agent Ticket Offices
600 South Spring Street Cor. Sixth
Arcade Station, 5th and Central Ave.

PIANOS
Why Did We Locate at 406 West 7th?
BECAUSE we are out of the high rent district.
BECAUSE we believed the discriminating piano buyer would appreciate the fact that low rent would mean pianos for less.
BECAUSE we were determined to cut the expense of handling the famous Everett and other pianos between factory and consumer to a minimum cost.
BECAUSE we believed West Seventh street would be the center of retail merchandising within five years.
BECAUSE of our new location and to establish this fact in the minds of piano buyers we will continue our GREAT $3 FOR $1 CREDIT SALE for four days more.
THE COMBINOLA PLAYER PIANO, the best player piano made, is also included in this $3 for $1 sale. The many exclusive features of the Combinola make it superior to all others. Let us demonstrate this wonderful instrument.
Many have taken advantage of our offer and saved money. Why not call today?
Smith Music Co.
406 West Seventh Street

Stop loading your stomach with poisons which eat up your vitality and weaken your heart and nerves.
It quickly cures all chronic ailments by restoring life and vigor to the weakened organs. Cures rheumatism, lumbago, backache, kidney trouble, stomach and all nervous complaints, and varicocele.
VITALIZ is sold direct by the manufacturers and sold at lowest prices for best grades. Call or write for our big free book and catalogue. It tells about health and VITALIZ.
We offer special this week: A powerful six-cell VITALIZ Dry Battery Electric Belt for $3.95, complete; elegant satin finished case, with rheostat power regulator and six VITALIZ powerful long-lived dry cells. You don't have to charge the batteries with vinegar, as with old-style belts. They are always ready for use, giving the most powerful and steady current ever generated by a belt. Set up to date and are the latest improved appliances. VITALIZ is stronger and better than ANY BELT MADE. Let us prove this to you. We are manufacturers and sell all kinds made at bottom prices for best.
FREE CONSULTATION. Test the power.
F. G. BRANTVERNE, 126 Maple ave., corner E. Eleventh St., Los Angeles, Cal.
Do not confuse VITALIZ with common electric belts.
This $3 Belt advertised is not a common belt, but a dry-cell belt that requires no charging.

Auction
FRIDAY, AUG. 27, AT 10 A.M.,
AT 360 BIXEL ST.,
8-room house, consisting in part of odd pieces parlor furniture, fine quartered oak library table, rockers, upholstered in leather, oak extension table, chairs to match; mahogany oak dressers, commodes, chiffoniers, iron beds, springs, mattresses, fine hall chairs, Wheeler & Wilson cabinet sewing machine, body Brussels rugs, fine quartered oak ladies' desk, sanitary couch, small rugs, all sizes; lace curtains, combination coal and gas stove, center table, dishes, utensils, etc.
L. A. AUCTION & COM. CO.,
General Auctioneers.
730 South Spring. Phones—F1719, Broadway 1667.

Auction
Fixtures of the Miners and Merchants Bank
557 South Main Street
AT AUCTION
Thursday Aug. 26, 10 a. m.
This is an elegant outfit (in mahogany, plate glass and artistic iron and brass) and will be sold as a whole or in sections or part to suit buyers. Place is open and outfit can be seen at any time prior to sale. Terms cash.
The R. H. STROUSE CO., Auctioneers.

Thos. B. Clark
AUCTIONEER
632 South Spring Street
F1907 Broadway 1921

Six Months' Music Lessons Free with any piano purchased of us. New piano payments $1.25 per week; pianos for rent, $3 to $5 per month. We are out of the high rent district. F4281; Main 1511.
LUCORE PIANO CO.,
7th and Hope Sts.

Rogers' Teaspoons
49c a Set—Worth $1.25
CENTRAL DEPARTMENT STORE
809-819 S. Broadway

HIGHEST QUALITY ALWAYS
OUR GEMS AND JEWELS ARE ALWAYS ABSOLUTELY PERFECT
BROCK & FEAGANS

Eisner's August Clearance
All $30 to $35 Suitings, now $25
EISNER & CO., Tailors
Angelus Hotel Building

Hamburger's
SAFEST PLACE TO TRADE

Broadway, Eighth and Hill Streets

2nd WEEK OF THE RED ARROW SA

Our Basement Is No

Crockery & Housefurn Departments Have M

It's an expansion—we have lots m better chance to show goods to wait on more customers better d we could on the third floor. Be sure

Most Important Expansion

starts this morning and starts with a boom of bargains. Here are just a few items which you'll find radically underpriced. We've put them out on sale at these prices as an extra inducement for you to become acquainted with one of the most ments of the Big White Store. Be sure to visit this department.

The Most Commodious Salesroom in its Line on the Pacif

$35 Dinner Set at $20
Of French china; prettily pink decorated.

6 Water Tumblers 17c
Of thin blown glass. Set includes six.

50c Pitchers at 25c
Thin blown glass; water or lemonade pitchers; come in optic shape.

Punch Bowls at $1.95
Large size crystal punch bowls; they come in colonial pattern, with foot.

CARPET SWEEPERS $2.25
These are the famous Bissel make.

GLASS TOWEL BARS 49c
They come in the wanted 15-inch size.

CURTAIN STRETCHERS 75c
Adjustable to any size of curtain.

CHAMBER PAILS AT 95c
Of white enamel; with cover and bail.

FOOD CHOPPERS AT 85c
Come in the universal family size.

COFFEE OR TEA POT 25c
Are nickel plated; good 50c value.

75c LIPPED SAUCE PANS 49c
These pans are Stransky's white enamel.

ELECTRIC PORTABLE $3.98
Comes in mission style; green glass.

$5 Toilet Sets $2.49
This is an extra special. Well worth $5.00. Ten-piece set, very nicely tinted.

FREE! Aluminum Sauce Pan
With every purchase of $1 or over in the house furnishings department today.

CHINA SAL
Prettily decorated.

$1 CAKE P
These are of

$20 DINNER
Of German chin

$15 DINNER
Of semi-porcelain

Cut Glass
Particularly be ity glass. Th

$12.50 TO $15.00

SUITS

For Men & Youths

$10.00

SIZES 31 TO 42

Swagger two and three-piece styles of newest summer mixtures and colorings. Made with fancy or plain cuffs. Broad shouldered, hand padded coats, serge or Venetian lined. Every suit in the lot sold under the Hamburger 100 per cent. guarantee.

WEDNESDAY ALWAYS

Particularly interesting price-cuts from our infants' wear section on the second floor.

CLEARANCE OF ODDS AND ENDS IN CHILDREN'S WHITE DRESSES $1.25
Values up to $2 in the assortment. Long and short dresses in sizes 6 months to 5 years.

Children's $1.75 Sweaters at $1.25
Of nice quality white wool. Trimmed with colored bands.

INFANTS' 15c WOOL BOOTEES 10c
The popular knit kind, reduced for Wednesday only.

Children's 35c Drawers Special 25c
Of good grade muslin. Embroidery trimmed. All sizes.

Children's 39c Durable Rompers 29c
Most comfortable for morning. Of colored chambray.

All Our Children's Straw Bonnets 1/3 off
Dainty pretty styles—all this season's goods. Your choice.

Children's White Pique Coats at 1/3 off
All fresh, clean stock, made in the most popular styles.

BABY DAY HERE

From the Nursery Section, these and many other Baby Day items.

Blea. Canton Flannel 8 1-3c
27-in. wide, good weight, with soft fleecy nap. Cut and hemmed free.

White Shaker Flannel 10c.
27 in. wide, excellent quality, double fleeced, very soft. Cut and hemmed free.

White Thibet Flannel 12½c.
27 in. wide. Our new double fleeced canton flannel for baby's use. Hemmed free.

White Wool Flannel 50c.
27 in. wide. All pure wool and free from all impurities. For skirts and bands.

White Linen Warp Flannel.
A very superior flannel—does not shrink in washing. Three widths: 27 in., 65c; 30 in., 75c; 36 in., 85c.

White Emb. Flannel $1.29
Regular prices $1.50 and $1.75. Extra quality flannel with pretty embroidered edges.

3 Lb. Cotton Bat 58c.
Full comforter size, of pure white cotton. Regular price 65c.

Fancy Crib Comforters 85c.
Covered with pretty silkoline, ruffled and filled with clean white cotton.

Kindergarten Crib Blkts. $1
In pink, blue and white, with pictures of birds and animals.

Crib White Sheeting.
Well made of good strong sheeting.
Size 42x63..... 29c
Size 45x72.....

SILK SOCKS
$2 and $
The biggest Los Angeles silks in the They have durable elastic

SEVERE HEADAC
are nearly alw eyes, and in list should be are at fault, afford permane fit you with and feel com

SMART WAISTS

Dutch Neck Style
Worth to $5.50

$1.95

Over 400 waists included. Daintiest Dutch neck models of fine soft mull or batiste, allover laces and tucks. Some made with collars, others without. The biggest bargains yet. Second Floor.

$1 PANAMA CLOTH 79c
A beautiful fabric in a wide range of new Fall colors. Unexcelled for wear. Full 52 inches wide. Main Floor.

Lingerie Dresses $5

Up to $10 Styles and Qualities

One of the most interesting warm weather sales of the week. Several styles of lingerie dresses are included. One-piece affairs, built on long lines—mostly panel front. Composed almost wholly of rows of Val. laces, embroidery, insertions, clusters of tucks and medallions. Pretty little street, house and party dresses.

First and Only Showing of

THE "CO-ED" DRESS

The smartest innovation of the season. Made in two pieces—a sweater effect and full kilted skirt. One of the most atractive of all is a white and light blue combination. Sweater section of white serge with light blue collar and cuffs, and a broad band at foot, all buttoned on with pearl buttons. The "Co-Ed." insignia is embroidered on front. The "Co-Ed." dress has been designed for high school and college girls. It is all the rage in the East right now. Here also in plain colors—navy, gray and black, $20 and $25.

SHOES, OXFORDS AND

Worth to $3.50 a Pair
For Women, Misses and Children

$1.50

The most comprehensive sale we've been able to adv in a long time. Most all leathers are here—vici kid, suede, patent leather and tan calf. Styles in big variety —and all sizes in the combined assortment. You can from $1 to $1.50. Every pair carefully fitted and guara

75c and $1 Jet Buttons, doz. 39c
Another welcome offering. Genuine cut jet buttons in all sizes and style cuts. Far superior to anything we've yet offered. Main Floo

Handsome Fancy Ribbons, yd

Worth to 90c yd.--widths to No. 150

Many, many different designs in both light and dark grounds dens, Dolly Vardens, Persians and Printed Warps. It isn't early to start Christmas fancy work. Get your ribbons at a bargain. Main

Satin and Taffeta Ribbon, yard 10c
15c to 30c values—No. 40 to No. 100 widths.
Big range of colors—suitable for bows, sashes and millinery

Wash Ribbons, 10 yd. Bolts, 15c
An extra fine quality that would sell in the usual way at 5c a yard. Good assortment of colors. Also some No. 2 satins.

The Center of Attraction

That's what the Big White Store is these days. It's the center of attraction for all Southern California. You just watch the crowds from trolley and railroad stations. They're heading for Hamburger's in nine cases out of ten. They're coming to share in the "honest-injun" bargains we're offering in this Red Arrow Sale. Just dozens of women have been back every single day. Dozens of men, too. No wonder. There are just heaps and heaps of new specials every morning. Have you been watching the daily newspaper announcements? Really you can't afford to overlook them. This is the second week of the sale—and it's hard to tell if there'll be another one. Don't wait until the eleventh hour. Come with the crowds tomorrow.
Yours sincerely,
The Arrow Girl

TAILORED HATS

New Fall STYLES **$4.50**

Compete new assortment that will delight the women folks Wednesday. Tailored or street hats for early Fall wear, made principally of plain taffetas or corded silks, with silk moire or velvet trimming. They'd be low priced at $7.50. Your choice at $4.50. Second Floor.